All the News All the Time
LARGEST HOME-DELIVERED CIRCULATION LARGEST ADVERTISING VOLUME
MADISON 2345
The Times Telephone Number
Connecting All Departments

EQUAL RIGHTS

Los Angeles Times

LIBERTY UNDER THE LAW — TRUE INDUSTRIAL FREEDOM

In Two Parts — 36 Pages
PART I—TELEGRAPH SHEET—32 PAGES
MADISON 2345
The Times Telephone Number
Connecting All Departments

Vol. XLIX. MONDAY MORNING, MARCH 24, 1930. C DAILY, FIVE CENTS

MINOR PACT NOW HOPE

Parley Turns to Stop-Gap Plan

Work Slated to Begin Today on Limited Treaty Based on Tripower Action

Early Return of Briand or Tardieu to London Seen as Unlikely in Paris

LONDON, March 23. (AP)—Prime Minister MacDonald came back from a week-end at Chequers tonight to search the somnolent naval conference headquarters for material with which to build a five-power naval pact of limited scope, but resting on a tri-partite agreement among the Americans, British and Japanese. He will begin the preliminary phases of this work tomorrow.

When the Japanese have received word from Tokio about the tentative Japanese-American arrangement, the fate of the treaty envisaged will be settled, and if the word is favorable, it can be rushed to completion within two weeks.

Throughout the day Mr. MacDonald talked at Chequers, as he had done yesterday, for word from either the French or the Italian delegations of some new development that would enable them at last to get together again at the conference table. Italy's demand for parity and France's resolute refusal to accept it with Italy still was the chief barrier to the progress of negotiations.

STATEMENT GIVEN

The only statement of the British delegation tonight was that the conference continues in full confidence that the French delegation also will return. The British and the Americans will meet tomorrow morning.

With no real developments in conference activities, rumors took full play of news today.

It was said that Secretary of State Stimson had had a two-and-a-half hour conference with Mr. MacDonald today, but this proved misleading when it was learned that Mr. Stimson had remained at Chequers all day. Another was that the British planned to make a important statement at 9 o'clock tonight, but the hour passed and the British press conference ended in nothing.

PARIS REPORTS

From Paris came reports of resentment against the British press, which was accused of carrying on a campaign to place on French shoulders the responsibility for the failure of the conference. In British circles Mr. MacDonald was said to be maintaining strict neutrality as between France and Italy, making every move as chairman with the utmost caution to avoid any cause of resentment.

Rome found a strong advocate tonight in Wickham Steed, widely known British journalist and editor of The Times from 1919 to 1922.

Returning to America, Steed declared on Page 7, Column 3)

QUEEN MARIE SUPERSTITIOUS

Native Egyptian Policeman Invited to Luncheon as Fourteenth Guest

CAIRO (Egypt) March 23. (AP)—Comrades of the native officer in charge of the police at Sakkara consider thirteen his lucky number, since it was responsible for his getting an invitation to have luncheon with Queen Marie and Princess Ileana of Rumania.

The Queen and Princess, while visiting the ancient monuments at Sakkara, were invited to luncheon by the head of an excavating party. They accepted, and on arriving discovered that an unexpected guest had increased the number of diners to thirteen. The Queen hesitated to sit down to a meal with a party of thirteen persons, so the native officer was summoned to join them. The lunch was voted a complete success.

COLLISIONS TAKE LIVES OF TWELVE

Railway Coach Hits One Auto, Killing Eight, and Train Crashes Another

AUBURN (N. Y.) March 23. (AP)—Four boys and four girls were killed near here tonight in a grade-crossing crash. A gasoline coach on the Auburn line of the New York Central Railroad, running at high speed, caught the small sedan in which the young folk were traveling broadside, hurled it against a house fifty feet away, and scattered the bodies 300 feet along the tracks.

The bodies were so badly mutilated, identification was very difficult. Hours after the accident the four men only had been identified through papers in their pockets. They were: Earl J. Besaw, Syracuse; Frank Straus, address undetermined; Edward Cheldren and Darius Auletta, Syracuse.

The four girls had not been identified.

The accident happened at Shoemaker Crossing, about five miles west of Auburn. The occupants of the automobile evidently did not see the approaching railroad coach, though the view at the crossing is unobstructed for a long distance.

The crossing has been marked for elimination this year because of several fatalities in recent years.

FOUR KILLED WHEN TRAIN STRIKES AUTO

TRENTON (N. J.) March 23. (AP) Four persons were killed today as a Pennsylvania Railroad express train hit their automobile at the Scudders Falls Crossing, six miles from here. They were Ernest Houldsworth, Thomas Davis, Mrs. Joseph Davis, and Mrs. Clara McMullen, all of Philadelphia.

THE DAY'S NEWS SUMMED UP

WEATHER. Radio, Page 6, Part II; Women's Page, Clubs and Society, Page 10, Part II; Markets and Finance, Pages 15, 16, 17, part Finance, Page 8, Part I; Comics, Page 10, Part I.

BOARD OF SOUTHERN COUNTIES. Page 10, Part I.

NEWS IN SPANISH. Page 15, Part I.

SHIPPING NEWS. Page 17, Part I.

BOARD OF SOUTHERN COUNTIES. Orange county officials uncover juvenile crime ring, fence and 20 youths arrested. Los Angeles Times to put on show for Venice. Eight boys near Ontario. College professor presents views to "Theosophical Shakespeare" Club of All Nations of Pomona College gives banquet in Los Angeles. Page 10, Part I.

SPORTS—Victorian captures handicap at Agua Caliente. Page 11, Part II.

City finds victim an Angels trim Vernon in exhibition. Page 11, Part I.

Cardinals defeat Midwick in polo match. Page 11, Part I.

Intercollegiate to hold spotlight in boxing circles this week. Page 11, Part I.

Basketball wins auto race at Ascot speedway; death of racer ends program. Page 11, Part I.

SAN LUIS CITY. Julian fraud inquiry taken on wider scope as grand jury recesses for exhaustive inquiry. Page 11, Part II.

Fires, deaths and accidents in Southern California were probably above normal week-end traffic. Page 1, Part II.

Bandleader James Penny of Long Beach dies on ship at Yokohama. Page 2, Part II.

Water board stresses need of bond issue approval. Page 1, Part II.

Development urged to deepen channel to thirty-five feet by Chamber of Commerce. Page 1, Part II.

Union scheme seen behind demand for licensing operators of ditch-digging and paving-machine engines. Page 17, Part II.

Wine making by use of concentrated juices held illegal. Page 18, Part II.

PACIFIC SLOPE. Automobile pathfinding party reaches Hermosillo, Son., after trip through ancient land. Page 1, Part I.

Rev. James Whitcomb Brougher resigns Oakland pastorate to go to Tremont temple, Boston. Page 2, Part I.

GENERAL EASTERN. Sheehan announces move to block present Fox film refinancing plan. Page 1, Part I.

Mrs. Schroeder, convicted in slaying, to be witness at trial of companion. Page 2, Part I.

Man shot at night club while Texas Guinan says her farewells. Page 3, Part I.

Arrest of society circus sponsor sought in asserted police "racket." Page 6, Part I.

More than $200,000 in fellowships announced for creative workers by Guggenheim Foundation. Page 7, Part I.

WASHINGTON. Business gains are reported to Hoover in nation-wide survey. Page 1, Part I.

Conspiracy to nullify dry law by customs service at New York charged. Page 3, Part I.

Farm relief comes back to vex Hoover administration. Page 5, Part I.

Solution of crossroads problem main topic of safety conference to meet next May in Washington. Page 9, Part I.

FOREIGN. Naval conference hopes now directed to treaty of limited scope. Page 1, Part I.

Italy's Corporative Council to control business held revival of medieval guild rule. Page 4, Part I.

Fascists hold celebration all over Italy in commemoration of Fascism's eleventh aniversary. Page 4, Part I.

Byrd ship with fifty of party sets sail from New Zealand for New York. Page 7, Part I.

Gandhi invites women to join civil disobedience campaign. Page 7, Part I.

REMEMBER THIS

There are only two kinds of fighters—licked and unlicked.

CALENDARS GO FLOOEY

Pathfinders Ride Into Burro Era

Ancient Mexico Proves to Be Manana Land Which Has Only Yesterdays

Auto Club Party Discovers Welcomers All Abed on Reaching Hermosillo

This story by Harry Carr, Times staff representative with the Southern California Automobile Club pathfinding expedition in Mexico, was transmitted directly from the expedition's portable radio station, IPH, and was received locally by Charles Hill, owner and operator of amateur station W6BRO.

BY HARRY CARR
"Times" Staff Correspondent

HERMOSILLO (Mex.) March 23. (Exclusive)—For twenty hours I have been riding down an old Mexican road with the pathfinding expedition of the Automobile Club of Southern California. When we rolled through the international gate at Nogales it was like slipping out into another world and another century.

Changeless, inscrutable Mexico—a battalion of soldiers drilling in the streets, the dulce peddlers with their tables on their heads, old women sitting in the doorways, the dance halls with flaring signs.

QUEER SIGHTS

We are out of Nogales and into the country of the wood choppers—huts of adobe again—hills—burros packed with wood; little store houses of straw standing on stilts; old crones washing their family clothes in creeks; a woman in a tight-drawn reboza driving her burro to the market eighteen miles through the dust; vaqueros riding into town on their huge stock saddles which all but envelop the ponies.

The hills drop away and we are in the rich valleys of the Magdalena River. One of the club cars mired in a water hole. Two peons with saddle horses and a tiny mule hitch on but can't budge it. Four other cars hook on before it can be moved.

Little adobe towns standing in the sun. A drunken Cuban singing to a group of curious peons; shy little senoritas with chocolate cream eyes who are incredibly pretty.

BEAUTIFUL OLD MISSION

San Ignacio and the beautiful old mission built by Father Kino, the real discoverer of Western America—a man of furious energy and leonine courage. He established some fifty missions. This one dates back to 1701; beautiful Moorish domes; caracol belfry stairs and old bells. Christ on the altar modestly dressed in a Tartan skirt about the middle; San Juan Bautista hidden grotesquely in baby clothes given by some grateful mother—daylight fades.

Through the long night we ride down Father Kino's old trail. We arrive at Hermosillo at 4 a.m. The Governor of Sonora has waited for us with a military band, but has gone to bed discouraged.

There are no taxis and no cafe. The police rout out a Chinese cook and gracefully lend us the patrol wagon.

MELLON'S BIRTHDAYS NOW AT 75

But Today Will be Just Another Day for Cabinet Officer in Pittsburgh

PITTSBURGH, March 23. (AP)—A birthday, even his seventy-fifth, is "just one of those things" to Andrew W. Mellon, Secretary of the Treasury, who is to celebrate his birthday tomorrow.

"It's just one of those things that come around every year, whether you wish them to or not," he said when asked for a statement on the day.

It will be just another day for the Secretary. It will differ from the usual only in a small private dinner party to be given by Pittsburgh friends. The remainder of the day will be devoted to conferences on the muddled political situation of Pennsylvania.

Wife of Harvard President Dies

CAMBRIDGE (Mass.) March 23. (AP)—Mrs. Anna Parker Lowell, wife of Abbott Lawrence Lowell, president of Harvard University, died at the Lowell home here today after an illness extending over almost a year.

EPISCOPAL SUFFRAGAN BISHOP SHIPMAN DIES

NEW YORK, March 23. (AP)—Rt. Rev. Herbert Shipman, Episcopal suffragan bishop of New York, and a veteran of the World War, died unexpectedly at the dinner table in his home of a heart ailment. He was 60 years of age. At the Chapel of the Intercession this morning he confirmed 120 persons. He returned home apparently in good health.

BULLFIGHTER RECOVERING

MADRID, March 23. (AP)—Sydney Franklin of Brooklyn, N. Y., the only American bullfighter in Spain, who was seriously gored by a vicious black bull a week ago, was reported by his physicians tonight to be on the road to recovery.

Seen in the News

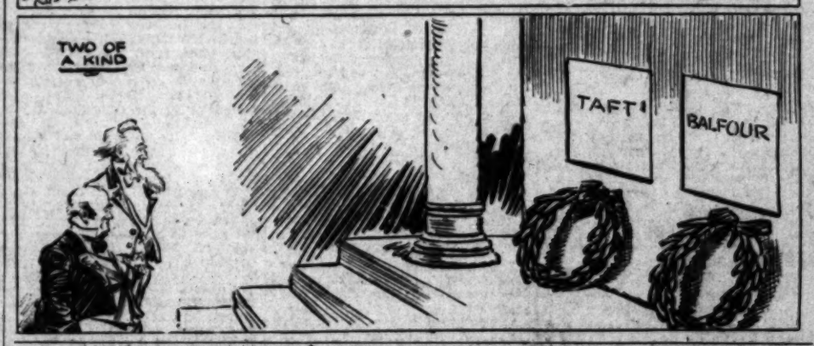

WALES HAS BRUSH WITH ELEPHANT

Beast, Charging Prince as He Grinds Camera, Shot by Another of Party

RHINO CAMP (Uganda) March 23. (AP)—It was announced today that the Prince of Wales had a narrow escape from an angry bull elephant while taking motion pictures on the 15th inst. The Prince was so intent on his picture that he failed to realize his danger, and the animal was shot by his companions, crashing to the ground barely twenty yards from the camera.

The incident occurred while the Prince was on a two-day hunting expedition. The elephant, apparently enraged by the invasion of his retreat, charged down a hill toward the spot where the camera had been set up. Other hunters shouted a warning to the Prince, but he ignored them. The picture was still being ground out when the great beast fell.

Besides the elephant pictures, the Prince got some good films of the black rhinoceros, but has not yet sighted a white rhino, of which he wants a photograph for his collection.

Engineer Gives Life and Averts Train Disaster

MANSFIELD (O.) March 23. (AP) Charles A. Bell of Mansfield, engineer of the fast New York-Detroit Limited No. 105 of the Pennsylvania Railroad, averted a bad pile-up at the cost of his life when his engine left the rails near Spring Mill Junction, six miles west of here, early today.

With only a fraction of a second to choose between leaping for his life and facing sure death in his cab, Bell remained at his post to set the air brakes when he felt the heavy engine hit the ties and careen toward a ditch at the side of the right of way.

The setting of the brakes stopped nine Pullmans which made up the train and about eighty sleeping passengers were saved from possible death or injury.

Train With Dead Engineer Halted in Nick of Time

KANSAS CITY, March 23. (AP)—Passenger train No. 3 of the Chicago, Milwaukee and St. Paul Railroad thundered southward toward Excelsior Springs late yesterday with a dead engineer at the throttle. Only the quick action of the fireman in stopping the train averted a rear-end collision with a freight train.

The incident became known today when the family of the engineer, George F. Robinson, 68 years of age, expressed the wish to give the fireman, E. E. Milburn, credit for saving Mr. Robinson's perfect forty-nine-year record with the railroad.

Winds Hamper Liner Europa

S.S. EUROPA, March 23. (AP)—Bucking strong head winds or adverse currents for the greater part of the time, the liner Europa made 704 nautical miles from noon yesterday to noon today, traveling at an average speed of 29.04 knots.

Her sister ship, the Bremen, made 706 nautical miles on the second day of her record-setting maiden voyage. The Europa encountered head winds and a rough sea all yesterday afternoon and last night, but today met beautiful Gulf Stream weather.

The currents were adverse, however.

THOUSANDS ATTEND BLOSSOM CARNIVAL

SAN JOSE, March 23. (AP)—Santa Clara county, its broad orchards rich with bloom, celebrated the thirty-first annual blossom festival at the little foothill community of Saratoga, near here, today. More than 16,000 persons from all parts of Central California witnessed the colorful ballet, in which 100 children in brightly colored costumes participated.

PLANE CRASH KILLS YOUTH

WHITEVILLE (N. C.) March 23. (AP)—M. C. Thomasson, Jr., 20 years of age, of Whiteville, was killed, and his father, 54, injured severely when their airplane fell near here today.

AIR SHOW TO BE OFFERED BY CHURCH

Choir Girls Will Hop Out of Planes in Exhibition to Raise Money

NEW YORK, March 23. (AP)—St. James Methodist Episcopal Church in Madison avenue will celebrate its one hundredth anniversary with a five-day "aerial offertory," its pastor, Rev. George Machin Stockdale, announced today.

The "aerial offertory" will take place at New York airport, Flushing, from April 23 to April 27, and the program will include stunt flying, wing walking and parachute jumping. Eight girls, members of the choir, will be among the jumpers. The last day of the "offertory" being a Sunday, church services may be conducted in a hangar at the field, Mr. Stockdale said.

He said he hopes to obtain money for church work through automobile parking, field admissions and concessions.

"I realize," he said, "that I am undertaking a daring innovation. I hope it is daring enough to startle the world. For this is the Lord's work and Sunday is the day to engage in work for the Lord. St. James' needs money and we will get it if I have to jump from a plane myself."

SEVEN DIE AS FLAMES RAZE HOME

Sleeping Victims Trapped as Fire Envelops House; Five Bodies Recovered

NEW YORK, March 24. (Monday.) (AP)—An entire family of six and a boarder died as they slept early today in a fire that enveloped a two-story house in Bayside. The dead included four children. Five of the seven bodies were recovered from the ruins.

The dead are John Fliss, 54 years of age; his wife, Mary, 48, two boys and two girls ranging in age from 4 to 13 and Charles Jorzon, 43, the boarder.

The fire, believed to have been caused by an overheated furnace, broke out on the first floor and spread to the second, trapping the sleeping victims.

Lick Observers See New Comet

SAN JOSE, March 23. (AP)—Success tonight attended efforts at Lick Observatory to view the new comet, discovery of which was announced Friday night by Prof. Wilk, assistant astronomer at Cracow Observatory in Poland.

Prof. W. F. Meyer of the University of California, on temporary duty at the observatory, reported successful observation with the twelve-inch telescope. "It has quite a perceptible tail," Prof. Meyer said, "and a star-like nucleus."

WILL ROGERS REMARKS:

BEVERLY HILLS, March 23. [To the Editor of The Times:] The daily diary of a London conference delegate: Up early so would have more time to confer, OK'd breakfast check with United States Treasury seal. Premier MacDonald dropped into hotel to see if we were still over here; down to Charing Cross Station to see new French Premier arrive. Over to see Japanese, discussed immigration, usual trip to House of Commons to see if MacDonald voted out of office. Received code instruction message from home. One from Hoover and three from Hearst. Down to station to see same French Premier off, as he had been replaced. Conference with press at 3:30, conference over at 3:31, dinner with Italian delegation, where films of Mussolini were shown, home to 11 o'clock conference with our own delegation, where was discussed ways and means of procuring board by the year instead of the month. Cabled Home Office "Conference as a whole reports progress."

Yours, WILL ROGERS.

BUSINESS GAINS REPORTED TO HOOVER AFTER SURVEY

Retarding Factors, Some Classed as Psychological, Being Overcome; General Conditions Improve

WASHINGTON, March 23. (AP)—An estimate of the state of American business, nation-wide in scope and expressed in detailed figures of production and distribution of commodities, was made public today by Julius H. Barnes, chairman of President Hoover's business survey conference.

Expressly submitted without conclusions, the statement nevertheless said that "some early retarding factors, partly psychological, appear to have been gradually overcome," and sketched a state of trade and commerce with both good and bad points.

"Comprehensive and detailed reports obtained by the national business survey conference from virtually every important line of business and industry in the United States make it possible to draw a fairly accurate picture of the business situation as it now is, four months after last fall's security decline," Chairman Barnes said.

"These reports come largely from trade association sources, and are transmitted in the main through men who are familiar by long experience with the significance of trends and factors in their own lines of business.

GOOD AND BAD FACTORS

"The reports are received at a time when we have passed through a sufficient portion of the year 1930 to make possible some formulation of reasonable expectations. Current conditions would seem to govern the course of economic events in the ensuing months.

"In many instances the reports deal with existing conditions as compared with the end of the year 1929. They also show to a considerable extent conditions as contrasted with a year ago, and some of them provide data for a range of years. They indicate both strong and weak spots, and show clearly the inter-relation of all industry.

"Some early retarding factors, partly psychological, appear to have been gradually overcome.

"The reports from the various industries indicate that the importance laid upon construction as an influence in restoring industrial balance has not been overemphasized. They show that for a revival of construction in its manifold forms a first requirement is adequate and reasonably priced credit.

"Without presuming to draw conclusions we submit the essentials of the reports for the information of business men.

FINANCE REPORTS

"Since finance is of such importance, we summarize its various reports first.

"January and February bond issues were 23 per cent larger than the same period last year. Bond prices formerly tending downward have turned upward in these last few weeks. Interest rates on standard issues continue lower than a year ago with indications of further softening. The general outlook in the investment field is favorable, although bankers continue warnings against artificial stimulation.

"Customers' rates at their banks have shown a declining tendency. In addition, acceptance rates, call rates and time money rates have all declined and are now substantially lower than last year, some rates marking the low points for several years. There is evidence that the general easing of bank credits is reaching the smaller centers. After downward tendency for some months, total bank loans are increasing, showings funds going into use.

"Excluding New York City with its large security transactions, this indicator of business turnover is now slightly less than the weekly average of last year and slightly greater than the first quarter of 1928, with the seasonal decline this year less than the seasonal decline last year.

SAVINGS INCREASE

"New York saving-bank deposits since the first of the year show steady net increase, substantially greater than last year's corresponding months. Elsewhere some districts show moderate increases over last year and others slight losses.

"New February life-insurance business at $1,003,000,000, exceeded February, 1929, by 3 per cent.

"In most sections a marked increase in receipts of building and loan associations in comparison with closing months of 1929 is seen.

"Farm loans report slight increase with marked decrease in delinquencies and foreclosures, as compared with last year and the pre-

(Continued on Page 2, Column 2)

SHEEHAN TO FIGHT FOX

New Legal Row for Film Chief

Court Order Cited in Move to Balk Accepted Mode of Refinancing

Bancamerica-Blair Plan Said to Involve Needless Cost of $31,000,000

NEW YORK, March 23. (Exclusive)—Winfield R. Sheehan, vice-president and general manager of the Fox Film Corporation, announced today that he had obtained an order on Saturday from Supreme Court Justice McCook calling on the corporation to show cause on Wednesday why an injunction should not be granted restraining William Fox from refinancing the corporation through the so-called Bancamerica-Blair plan.

Mr. Sheehan, acting on behalf of himself and "all other stockholders of the Fox Film Corporation, similarly situated" also asks the court to compel Mr. Fox "to carry out the conditions, terms and covenants of the trust agreement," with Halsey Stuart & Co., Inc., H. L. Stuart, John E. Otterson and Electrical Research Products, Inc.

In an affidavit filed with the court Mr. Sheehan asserts that the Bancamerica-Blair plan would be $31,850,000 more expensive to the stockholders than the plan offered by Halsey Stuart & Co., while the original financing, which Mr. Sheehan asks the court to compel Mr. Fox to accept, would put $9,050,000 more cash in the treasury of the Fox Film Company than would the other plan.

"SIDE AGREEMENTS"

In his sworn statement Mr. Sheehan said: "I understand also that there were side agreements with Mr. Fox in connection with the so-called Bancamerica-Blair plan which were not revealed or divulged at the directors' meeting."

This declaration was not amplified in the affidavit and Mr. Sheehan at his suite in the Savoy-Plaza declined to add to it, or to discuss the litigation in any way, except to issue the following statement:

"I will oppose with every means at my command this attempt to extract $30,000,000 from the Fox companies. I regret that this suit is necessary and I feel it my duty to protect the stockholders and employees of the companies.

"The Halsey Stuart proposal is $30,000,000 less expensive and provides more cash in treasury. Why should stockholders and employees of the companies, mainly located in Hollywood and other parts of California, assume this terrific and unnecessary burden?

"PLUM FOR BANKERS"

"This $30,000,000 plum falls into the pockets of bankers who contribute nothing to the motion-picture industry. The financing offered by Halsey Stuart is the best, soundest and less expensive and I therefore favor that plan."

In his application for an order to show cause Mr. Sheehan names the following as codefendants with Mr. Fox: Fox Film Corporation, Fox Theaters Corporation, Clarence S. Dillon, as president, and Clifton Erskine as secretary and treasurer

(Continued on Page 2, Column 2)

RED "DEPRIVEES" LOOK UP

Soviets Ease Position of Thousands Who Have Had Their Civic Rights Taken Away

[Copyright, 1930, by the New York Times]

MOSCOW, March 23. (Exclusive)—Those who argue that Dictator Stalin's message and the Communist party manifesto which followed a fortnight later meant a real, if temporary, change of policy rather than just "soft pedaling," have found reinforcement for their views in an order the central executive committee—the supreme organ of the soviet government—published today, which has notably eased the position of persons deprived of civic rights.

During the last twelve months "deprivees" have become a feature of life in Russia. Their number runs to hundreds of thousands and their position is pitiable. Whether "deprived" as rural Kulaks or urban Nepmen they found themselves expelled from their homes, forbidden food cards—at a time when almost all food was sold on the card basis—and their children expelled from schools and universities. Thousands of Kulaks were forced to accept labor in lumber camps and actual or virtual exile. Tens of thousands managed to hang on somehow by the eyelids, never knowing what the morrow would bring.

To these the government order grants immediate relief—no measures save actual limitation of voting rights may be taken against any who have applied for annulment of deprivation until such appeal has been considered by commissions appointed for that purpose.

Still more important is Section Four of the government order, which forbids deprivation by anybody save courts or the G.P.U. Recent revelations in the Pravda and other leading newspapers of "excesses" committed by overzealous Communists in the collectivization campaign make it clear that Section Four will apply to a vast number of peasants "deprived" because

(Continued on Page 2, Column 3)

In a New Field

TECHNOLOGY SCHOOL BEGINS PLANT STUDY

By Clyde C. Hurley

A Colorful Show

CHERRY BLOSSOM FESTIVAL A WEEK AWAY

By Guy Bogart

BROUGHER QUITS OAKLAND PULPIT

Veteran Coast Pastor Will Go to Boston

Minister Headed Los Angeles Church Many Years

Resignation to Take Effect Late Next Month

OAKLAND, March 23. — After four years as pastor of the First Baptist Church of Oakland, Rev. James Whitcomb Brougher, former pastor of Temple Baptist Church of Los Angeles, today announced his resignation. He will go to the pulpit of Tremont Temple in Boston, one of the largest churches of the Baptist denomination in the United States. The resignation is to take effect April 27, next, coinciding with the plans of the Boston church already announced to welcome him in May.

In a statement to the members of his Oakland congregation this morning, Dr. Brougher said he is leaving because in Boston "the Holy Spirit used my ministry to unite all groups" which, he said, had been unable to unite in choice of a new pastor, and he therefore, believes that such unanimity "represents God's will for me at this time."

ASKED TO REMAIN

His congregation on the 9th inst. had adopted resolutions urging him to decline the call, but Dr. Brougher informed them today that in view of the great opportunities offered for evangelistic and missionary leadership in so large a field, he felt called on to accept.

The Boston church has property valued at $1,500,000 and has an endowment in addition of $600,000. Its annual budget for current expenses is $75,000, and the church gives an equal amount for missions. It employs six paid assistants for the pastor. Dr. Brougher has been promised a midsummer vacation of ten weeks, and an additional two weeks in the winter. The amount of his salary was not stated, except that it is "adequate."

ANGELENO MANY YEARS

Dr. Brougher has lived more than half his life on the Pacific Coast. Born in Indiana, he came to California in 1882 and was graduated from California College in Oakland in 1889. After graduation from Rochester seminary in 1894, he held pastorates at Paterson, N. J., Portland, Or., and from 1910 to 1926 at the Temple Baptist Church in Los Angeles. From Los Angeles he went to the First Baptist Church at Oakland where he has been since. He is prominent in national Baptist church affairs, having served as president of the northern Baptist convention. He is credited with having had a large influence in preventing threatened dissension in the denomination and establishing harmony and unity among its adherents. Dr. Brougher also has national fame as a humorist and lecturer.

His two sons are both clergymen, Rev. James Whitcomb Brougher, Jr., being pastor of the First Baptist Church of Glendale, Cal., and Rev. Russell Morse Brougher having a large pastorate in Brooklyn, N. Y. Two daughters, Mrs. Walter M. Saint, Jr. and Mrs. Norman A. Buist, live in Los Angeles. His wife is a daughter of Rev. S. B. Morse, who baptised him when he was 14 years of age.

HIGH WAY PLANS ORDERED

City Engineer Jessup has been instructed by the City Council to prepare ordinances of intention for the improvement of Mulholland High Way from Cahuenga Boulevard to Laurel Canyon road with permanent pavement thirty feet wide, a curb and five-foot oiled shoulder.

WALK-OVER'S MAIN-SPRING ARCH SHOES Give you
... undreamed of comfort.
... increased foot efficiency.
... dignified style.
... pep in your step.

JESBERG'S WALK-OVER SHOPS
716 S. BROADWAY — 320 WEST 6th STREET

PILES

Fistula and all Other Rectal Diseases and Varicose Veins

successfully treated in the office. No hospital confinement. No general anesthetic. No cancer accepted for treatment. Office hours 11 to 5 P.M., Saturday 10 to 2 P.M.

G. W. Fuller, M.D. AND ASSOCIATES
698 Western Pacific Building
Ph. WE. 5548
3304 South Broadway, Los Angeles
Long Beach Office—705 Harwood Bldg.

CLERGYMAN HEEDS EASTERN SUMMONS

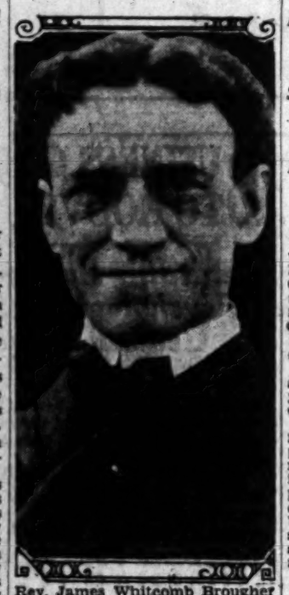

Rev. James Whitcomb Brougher

SHEEHAN OPENS FIGHT ON FOX

(Continued from First Page)

of Dillon, Read & Co.; Philip Lehman, Arthur Lehman, Herbert H. Lehman, Alan S Lehman, Robert Lehman, John M. Hancock, Monroe S. Gutman and Paul M. Mazur as copartners doing business as Lehman Brothers, and Pancamerica-Blair Corporation; Halsey Stuart & Co., Inc.; Harold L. Stuart, John E. Otterson and Electrical Research Products, Inc.

AIM OF ACTION

Both groups were named as defendants in order to bring all the parties before the court. And in a note attached to the papers filed with the court Mr. Sheehan says that he deeply regrets the necessity for the action "and only decided to institute same after lengthy consideration of the attitude of Mr. Fox." Then the note continues: "The action is a protective measure made by Mr. Sheehan on behalf of himself and his interests in the various Fox corporations, the hundreds of employees and thousands of stockholders and his responsibility to these people."

Mr. Sheehan's affidavit reveals his story of his interviews with Mr. Fox following the latter's announcement of his trust agreement with the Halsey-Stuart group, an account of the proceedings at the sole directors' meeting since that time, and of his futile efforts to persuade Mr. Fox to carry out the trust agreement.

SHEEHAN'S POSITION

Mr. Sheehan at the outset of his sworn statement relates that he has been the active head of the entire Fox film industry, except for its financing, since he was elected vice-president and general manager in 1925 and that since 1925 the gross receipts of the company rose from more than $21,000,000 to more than $72,000,000 and that the net profits last year were approximately $15,000,000.

Then he relates how on his arrival here from Europe on December 3, 1929, Mr. Fox informed him that he had made the trust agreement with the Halsey-Stuart group. Nine days afterward he called at Mr. Fox's home on Long Island at his request.

"To my great consternation," the Sheehan affidavit continues, "he stated that he did not feel inclined to go on with the agreement. He said that he was sure that Otterson and Stuart would make vital changes in the personnel of the company and that he was disinclined to continue in a position where he would have to consult his co-trustees. He felt that he was no longer in control as theretofore and he expressed himself as being unhappy under the arrangement."

STATEMENTS QUESTIONED

He then relates that on February 16, last, at the meeting of the directors at the offices of Samuel Untermyer, counsel for Mr. Fox, "I asked Mr. Fox whether he believed the Blair plan to be for the good of the company. Mr. Untermyer, answering for him, said: "We have no choice. It is either this plan or receivership."

Mr. Sheehan added: "I have believed from the beginning that the statements by Mr. Fox, regarding receivership for the company were fictitious and misleading and used by him as a smoke screen to jam his selfish plans and interests through at the expense of the stockholders. The talk of receivership appeared ridiculous or simply a threat in view of the struggle between two recognized, large and rich banking groups which were and are competing for the business of financing the companies."

At the directors' meeting held on the 5th inst., at which Mr. Untermyer was again present, Mr. Sheehan recites that Mr. Fox and the directors "whom he has at all times controlled" voted against a motion made by Mr. Sheehan to submit the Halsey-Stuart plan to the stockholders.

CROCKETT WATCHMAN KILLED BY INTRUDER

CROCKETT, March 23. (AP)—The body of William Bailey, 56 years of age, watchman at the Crockett refinery of the California - Hawaiian Sugar Company, was found outside the gatehouse today. Sheriff's officers said Bailey apparently had been shot to death while pursuing a trespasser.

EVERY MORNING IN THE YEAR — Los Angeles Times — DAILY FOUNDED Dec. 4, 1881

The Times Building, First and Broadway. Phone MAdison 2345.

90c per month — DELIVERED BY CARRIER — Single Copies, Daily 5 Cents Sundays, 10 Cents.

By mail to Postal Zones 1 to 4, inclusive, including California, Arizona, Nevada, Utah, yearly $12.60, monthly $1.05; in Zone 5, including Colorado, Idaho, Montana, New Mexico, Oregon, Washington, yearly $16.80, monthly $1.50; in Zones 6, 7 and 8, balance of States, Canada and Mexico, yearly $18.90, monthly $1.58. POSTAGE PREPAID. Entered as second-class matter Dec. 4, 1881, at the Postoffice at Los Angeles, Cal., under the Act of March 3, 1879.

MONDAY MORNING, MARCH 24, 1930. VOL. XLIX. NO. 111

HOOVER SURVEY REVEALS GAINS

Business Trend Indicated to Be on Upgrade

Some Lines, However, Found to Be Slightly Off

Building Progress Noted in Nation at Large

(Continued from First Page)

vious year. Funds for good farm loans seem reasonably available. City mortgages show smaller volume than last year and year before, with a small increase in delinquencies and foreclosures. Adequate funds are reported available for conservative new loans.

"Reports indicate installment sales approximately equal to last year, with no marked increase in delinquencies.

"Upon the basis of progress already this year, and more matured plans of the various fields of business, it is now possible to restate in larger totals earlier estimates of probable expenditures in 1930 for equipment and new construction. Utilities of all kinds contemplate such expenditures this year to an aggregate of $3,250,000,000, as against $2,863,000,000 last year.

IMPROVEMENT SIGNS

"Other private construction in all of its forms, it now seems probable, will reach at least as large as last year.

"In the construction industries there are continued signs of improvement, except in residential building, which still drags. Contracts awarded in the week ending the 14th inst., totaled $168,000,000, the highest weekly figure in eight weeks. February permits for additions, alterations and repairs in 279 cities show a decided increase in numbers over January, but a smaller total value.

"Awards for concrete pavements for January and February and for State and county roads exceed last year by 52 per cent and are 40 per cent above 1928. Shipments of Portland cement this February were the largest of any February in the last four years.

"The crushed-stone industry, usually dormant until mid-April, expects this year's business to prove 10 per cent above normal and above last year. Shipments of stone, sand and gravel are increasing slowly.

"Common brick has had a very dull three months.

"Lime for construction purposes indicates 40 per cent below normal, while for agricultural and chemical use it is 10 to 15 per cent over last year. Manufacturers expect improvement with the construction season.

OTHER ITEMS

"Window glass is 10 to 20 per cent below last year.

"Paint sales are lower, but manufacturers expect the usual improvement, which places half their year's business in the second quarter.

"Lumber manufacture shows a decline of 13 per cent for the first ten weeks of the year, compared with last year, and shipments are 12 per cent below last year. The rate of shipments recently shows improvement.

"The railroads, on the 1st inst., had an order of 35,400 new cars, as against 37,820 last year, and 21,700 two years ago, and locomotives on order were 450, against 291 last year and 171 two years ago. Steel rails ordered since January 1 were 198,000 tons, against 189,000 tons last year and 125,000 two years ago.

"The program contemplating total expenditures of 1930 equipment and improvements of $1,050,000,000 is obviously well under way. This means $140,000,00 more in the first six months of 1930 than for the first six months last year. Total employees January 15 in Class One railroads were 1,561,000, against 1,594,000 last year and 1,614,000 two years ago. The pay-roll total for February, 1930, was higher than for February last year and 4 per cent larger than February two years ago. Carloadings, so far this year, are about 6 per cent off as compared with last year, but the loadings of package freight—so-called less-than-carload freight—representing merchandise moving into consumption, show about only 3 per cent under last year.

MORE TO BE SPENT

"Electric railways capital expenditures of $147,000,000 are contemplated in 1930, against $103,000,000 last year and reports indicate this program is well forward. The February pay roll indices for car building and repairs are practically the same as for February last year.

"Shipping trades report falling off in tonnage carried.

"Shipbuilding yards this February were employing 28 per cent more men than in February a year ago. They were employing 10 per cent more than in November when a survey showed the yards had contracts for $85,000,000 in merchant vessels and $32,000,000 in naval vessels. Recently new ocean mail contracts have been advertised and contracts for four such routes awarded, meaning in time more new construction.

"Domestic telegraph business since January 1 has averaged one-half per cent below last year, against an expected 4 per cent increase.

"Telephone construction expenditures in January were 25 per cent in excess of corresponding expenditures in January, 1929. There has been a good start on the capital expenditure program of $700,000,000, comparing with $833,000,000 total for 1929. New installations of telephones in January and February were below expectations, but preliminary reports for March indicate improvements in volume. Long-distance telephone business, although below expectations, shows an increase of 3 per cent in January, 4 per cent in February and 5 per cent so far in March.

"Radio tube sales were 12 per cent less in January and February, as compared with last year. New set sales for January and February were 12 per cent more than in November and December and compare favorably with one year ago.

"The electric light and power utilities plan for 1930 total capital expenditures of $865,000,000, an increase of $65,000,000 over last year. The first-quarter contracts indicate good progress in carrying this out. Electricity produced the first half of March exceeds the same period last year by about 2 per cent. The gas companies' construction program of $400,000,000 is proceeding and with the portion allocated to the first quarter likely to be exceeded will equal or exceed 1929. Sales of manufactured gas in January were 2 per cent under last January and in February 3 per cent under last February.

Stocks of gasoline the 8th inst. equaled fifty-three days' supply and have led to a suggestion of the Federal Oil Conservation Board that the refining industry reduce operations to a six-day basis.

COAL PRODUCTION

"Anthracite production has averaged about 5 per cent below last year, weather conditions being moderate.

"Bituminous coal production has fallen below last year, partly because of the same weather conditions and partly by reason of the level of industrial activity being under the level in the early part of 1929.

"The iron and steel industry for the third week in March operated at 75 per cent, against 94 per cent in last year's high activity. Indications are for an increase in production. Structural steel orders are about 4 per cent under 1929. Rail mills are operating at capacity, tinplate mills at 85 per cent. Some line-pipe business is in contemplation. Steel industry still feels a smaller automobile production. Increased structural steel orders are expected to sustain or perhaps increase present rate of activity.

"February production of 359,000 automobiles would indicate an average seasonal trends a 1930 production of about 4,600,000 cars. Current reports indicate increasing production. Dealers' new-car stocks are reported low. February pay rolls exceeded January by 25 per cent and exceeded December by 28 per cent.

SOME CURTAILMENT

"The farm-implement industry reports some curtailment.

"Sales of machinery are normal. Inquiries are in good volume, but there is some hesitancy about placing new orders. Machine-tool orders continue lower, pay-roll indices in this field showing 16 per cent below last year's good figure. Activities in construction machinery are equal to 1928 and are 12 per cent below 1929. The heavy-machinery industry is doing well, being almost up to 1929 record.

"The general volume of chemical activities is unsatisfactory, although February fertiliser sales in the Southern States were 31 per cent greater than last year. The paint, varnish and lacquer industries have moderately receded. Pay-roll indices were slightly higher in February than in January.

"Spring demand for electrical equipment has developed. Some large manufacturers report orders substantially ahead of last year's figure to date. Some branches report conditions moderately below last year's average. The export market is reported favorable. Pay-roll indices this February were 6 per cent larger than February, 1929.

LEATHER STOCKS

"January and February leather consumption was subnormal, with price declines reported. Leather stocks are low but there is much hesitancy in all branches of the industry.

"The low point in hardware was reached in February with a turn for improvement in the first week in March. Average plant activity has been four days a week. Pay-roll indices were 15 per cent under February a year ago. The price situation is better than a year ago. The industry expects increased demand with expanding construction.

"Cotton takings in February were 17 per cent under February, 1929. February pay-roll totals in production of cotton cloth were 15 per cent under February, 1929. January takings of wool were 11,000,000 pounds less than in January, 1929, with February showing some improvement. February pay-roll totals for wool and worsted goods were 19 per cent under February, 1929. Raw-silk consumption in February was about 4 per cent less than in January, but about 8 per cent above February, 1929. February silk in warehouses was 10 per cent less in January, but 46 per cent above February, 1929. February pay-roll totals in silk mills was 6 per cent over January, but 7 per cent under February last year. Carpet and rug production was 12 per cent less than in the corresponding period in 1929. Pay-roll totals were 17 per cent under February a year ago. Manufacturing of clothing and men's furnishings show pay-roll totals for February of 1 per cent over January, and 10 per cent less than February, 1929.

PRINTING GAINS

"Book-and-job printing this February was about 2 per cent larger than last February and newspaper printing was about 3 per cent larger than last year. Advertising in sixty-three leading periodicals was 4 per cent less than in March last year, but larger by 4 1-2 per cent than in March, 1928. Newspaper advertising in 173 leading newspapers decreased about 8 per cent from February last year. Advertising over the radio shows a remarkable increase, March being estimated at 40 per cent over a year ago.

"Practically all retail and wholesale lines report cautious buying. Stocks of merchandise were relatively low. Consumer buying shows little appreciable curtailment. Conditions in rural sections, are reported better than last year. Retail sales in February and the first half of March appear to be lower in dollars than last year, but in view of price variations the quantity of merchandise going over retail counters seems to approach the volume at this time last year."

REDS EASE HOLD ON "DEPRIVEES"

(Continued from First Page)

they were unwilling to join collectives.

Including their families, the total may run to millions.

The courts could not have had time or opportunity to handle a hundredth part of the deprivation cases carried out by "factory committees, local, rural committees, House committees, managements of collective farms and labor shock troop units" mentioned by Section Four as having no right to deprive any citizen of rights "in any circumstances whatsoever."

These unauthorized bodies inflicted deprivation—with all it might imply, and often did imply—in the most wholesale manner and it is noteworthy that Section Eight enjoins "severe measures to be taken against those who have thus infringed soviet law."

When one realizes that "deprivation" in recent Russian practice was the nearest thing to the medieval custom of "outlawry" that the modern world has seen, it is possible to estimate the importance of the government's order at the present juncture.

COMMITTEE REPORTS ON RELIGIOUS WARFARE

NEW YORK, March 23. (AP)—The American committee on religious rights and minorities today made public a report of a sub-committee which said soviet religious activities are attributable not to any "objection to any particular form of religion, but to hostility to any religion as such, and a determination to exterpate it for the coming generation in any and every form."

The committee voiced an appeal to Russian authorities "to adopt a more liberal policy in dealing with the conscious beliefs of their people."

The committee added that history has shown that persecution of religion by the state has never achieved its purpose as "the sacred beliefs of mankind cannot be stamped out that way."

Meningitis Wave Spreading East

NEW YORK, March 23. (AP)—Dr. Morris Fishbein, editor of the Journal of the American Medical Association, said today that the most severe epidemic of cerebro-spinal meningitis since the World War has been spreading east from the Pacific Coast, where it originated more than a year ago.

At the same time Dr. Simon Flexner, another medical authority, said there was no cause for alarm because epidemic meningitis is commonly a winter disease.

Cancer Deaths Show Increase

SACRAMENTO, March 23. (AP)—Deaths from cancer in California during 1929 averaged eighteen a day, the total of 6518 being the highest in the State's history, the Department of Public Health announced today.

The death rate per 100,000 population was 148.4, compared with the rate of 98.9 for the United States in 1928. Cancer caused 10 per cent of all deaths in California last year, figures showed.

Child's Fate Uncertain in Death Case

[P. & A. Photo]

Donnie Schroeder at Play

WOMAN SLAYER TO BE WITNESS

Mrs. Schroeder Will Appear in Trial of Dague

Companion in Killing Faces Speedy Justice

Convicted Mother Will Carry Fight to High Court

NEWCASTLE (Pa.) March 23. (AP) Her trial is over, but Irene Schroeder will appear tomorrow in the trial of W. Glenn Dague, jointly accused with her in the slaying of Corp. Brady Paul of the Pennsylvania State highway patrol.

Already convicted of first-degree murder, with the jury urging that she die in the electric chair, Mrs. Schroeder is involved in the case of the man who, the State charges, was her companion when Paul was slain, and with whom she fled to the Southwest, and there was captured.

QUICK TRIAL PREDICTED

Attorneys who will defend Dague, a former Wheeling (W. Va.) automobile accessory salesman, in the trial opening here tomorrow, said today Mrs. Schroeder will appear in court for identification by witnesses. Counsel for both sides expressed hope that a jury might be selected by late Tuesday, and it is predicted that Dague's trial will be over by Thursday.

The defense was unwilling today to reveal its plans. Attorneys refused comment on reports that Dague may plead guilty to the charge. Dague spent the day in his cell in sullen silence, apparently as indifferent to his fate as he was on hearing the verdict returned against his companion.

NEW TRIAL SOUGHT

The fight for Mrs. Schroeder is not over, however. Her attorneys tomorrow will file a motion for a new trial and, if refused, will carry their appeal to the State Supreme Court.

Interest in the week-end lull centered in Donnie Schroeder, 4-year-old son of the convicted woman. Playing gleefully in the new "Easter suit" purchased for him by Jack Dunlap, probation officer, and his wife, Donnie was innocently unaware that he may be called to appear in court in Dague's trial, and may soon be taken to his grandfather's home in Benwood, W. Va.

Dague's counsel today said they have not decided whether to take the boy into court for identification as a member of the party with Dague and his mother when Paul was killed. At the same time Judge Hilebrand said he has not decided when to render his decision on the appeal of Joseph Crawford, Mrs. Schroeder's father, for permission to give the boy a home in West Virginia.

CAR TALLY OF COUNTRY ROLLING UP

Total of 26,500,000 in 1929 Reported, Led by New York and California

WASHINGTON, March 23. (AP)—The number of automobiles in the United States increased by more than 2,000,000, or 8 per cent, during 1929 over the previous year, bringing the total number of motor vehicles registered during the past year to 26,500,443.

New York, the Bureau of Public Roads announced today, continued to lead other States, with 2,263,259 motor vehicles of all kinds.

California was second on the list with a registration of 1,964,341 and Ohio third with 1,766,614.

The United States and the District of Columbia collected $347,843,343 during 1929 in license fees, registration fees, permit fees and fines.

ALBUQUERQUE FEELS TEMBLOR

ALBUQUERQUE (N. M.) March 23. (AP)—A distinct earth shock, severe enough to shake homes and rattle dishes and furniture, was felt here at noon today. No damage was reported.

1840 — CUNARD — 1930
90 YEARS OF SERVICE

NOW THAT AMERICA IS COMMUTING REGULARLY TO EUROPE IT IS MORE THAN EVER CUNARD-CONSCIOUS. CROSSING ON THE "BIG THREE" IS REGARDED AS ONE OF THE NECESSARY LUXURIES OF MODERN EXISTENCE.

NEXT SAILINGS TO EUROPE

Berengaria	*Mar. 31	Apr. 22
Mauretania	Apr. 9	Apr. 30
Aquitania	Apr. 16	May 7

First Class Rates $267.50 Up

*Last Sailing at Low Winter Rates

SEE YOUR LOCAL AGENT OR

CUNARD

801 Market St., San Francisco

"The HIGHLAND" Men who have an appreciation of fine shoes and price moderation will welcome this new J & M Shoe at a new price. ...Black or Tan Calfskin.

12.50

THE JOHNSTON & MURPHY SHOE

WETHERBY • KAYSER SHOE COMPANY
536 West Sixth Street
727 South Broadway
715 South Flower Street
6334 Hollywood Blvd
476 E. Colorado, Pasadena

1930 IS REWARDING CAREFUL SAVERS

Do the Wheels Ring true?

Down the length of the waiting train goes the man with the hammer, striking each wheel in turn . . . making sure, before the journey, that every wheel rings true.

On your financial journey, you want to travel safely. Before you entrust your savings to an institution, study its past record and present strength. Be sure that its wheels ring true!

Pacific States Savings has served California for 41 years. And today, its strength is evidenced by resources of 58 million dollars—by cash on hand far exceeding current requirements—by a voluntary cash reserve of 2½ millions in bank deposits, and a secondary bond reserve of 1¼ millions.

Such outstanding protective factors, plus 6% interest, mean swift, sure financial travel.

Serving 14 California Communities

PACIFIC STATES SAVINGS and Loan Company
A BUILDING & LOAN ASSOCIATION

EST. 1889 — THIRD LARGEST in the NATION

LOS ANGELES BRANCH
752 SOUTH BROADWAY near EIGHTH

Other Southern California Offices
Long Beach - Pasadena - Glendale - Ontario - San Diego - San Fernando

Tune in on KHJ Sunday mornings 9 to 11 . . . "Home Sweet Home" Hour

RESOURCES OVER 50 MILLIONS

EL MIRADOR
Hollywood's Finest Unfurnished Apartment
JUST OPENED

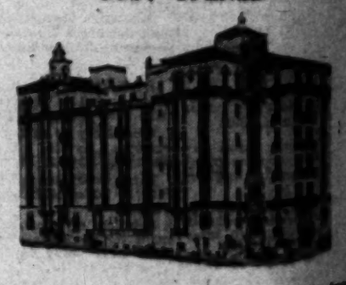

8281 Fountain Ave., Corner of Sweetzer

3, 4 and 5-room suites and one 6-room Bungalow Apartment. Spacious living rooms with beamed ceilings—gas heat—colored tile baths with vitreous china fixtures and glass showers—fireproof subterranean garage with direct elevator service to all apartments. Kitchens are ventilated and equipped with electric refrigeration. Every modern improvement and convenience. Maid service if desired. Reasonable rentals.

Bullock & Jones Co.
TAILORS & IMPORTERS OF MEN'S WEAR
649 South Hope Street, Los Angeles

Made-to-Measure
BUSINESS SUITS
that have
the True Exclusiveness*
Always Demanded
by Good Taste

*With but few exceptions, each piece of fabric we offer has been imported without duplication for one particular suit or topcoat.
SPORT CLOTHES & RIDING BREECHES
made-to-measure.

PERSONAL SERVICE
from the entire
PERSONNEL

THIS business of "Personal Service" at the Union Bank...it isn't just a slogan. It is quickly felt and noticed the minute you step into the Union Bank.

Employees are friendly, cheerful. Officers are cordial, eager to serve you. On every hand you will find someone ready to help...with Trust problems, banking problems, collections, investment questions...in fact, with any matter that needs the sound views of an experienced banker.

WE HAVE NO BRANCHES
UNION BANK & TRUST CO
OF LOS ANGELES
SAVINGS COMMERCIAL TRUST
Eighth & Hill Streets · Los Angeles
CAPITAL and SURPLUS $7,000,000
"The Bank of Personal Service"

Re-Perfected
Pierce-Arrow
$995

We offer a Re-Perfected Pierce-Arrow sedan of the "80" series at a price considerably lower than ever before.

You can drive a Pierce-Arrow "80" sedan at as low a cost as cars of medium size and power. Owners have consistently reported from 12 to 15 miles per gallon of gasoline. Tire mileages are equally good. Maintenance costs are always low on a Pierce-Arrow.

This particular car has been through our own shops and is offered with a guarantee, as well as with the same service that a new Pierce-Arrow receives.

The finish is excellent, the tires very good, the interior shows practically no signs of wear. It is evident that the previous owner took great pride in keeping this car in first-class condition at all times.

At the price of $995 this Re-Perfected Pierce-Arrow is an excellent investment for the salaried man who desires transportation in one of America's fine cars, yet cannot afford to pay out a high cost per mile. Convenient terms are available.

PIERCE-ARROW SALES & SERVICE
1043 South Grand Ave.—WEstmore 8373

SHOOTING MARS ADIEU OF TEXAS

Night Club Operator Shot in Lease Row

Fight Occurs as Miss Guinan Bids Good-by

Proprietor of Green Mill Accused by Victim

CHICAGO, March 23. (AP)—Leon Sweitzer, cabaret operator, was shot and seriously wounded early today in the office of the Green Mill Night Club while Texas Guinan delivered her valedictory at her farewell party on the floor below.

Sweitzer, his chest and left leg and arm punctured by slugs, told police from his hospital cot that the shots had been fired by Harry A. Voiler, proprietor of the Green Mill, Arthur Reed, his floor manager, and an unidentified assailant following an argument over the club lease.

TEXAS SAYING GOOD-BY

Texas was concluding her parting address with "Good-by, folks, you can always reach me through a New York police court," when Sweitzer was carried across the floor by club attendants and rushed to a hospital.

Voiler and Reed, accompanied by their attorneys, appeared voluntarily at the Summerdale police station and denied they had participated in the shooting. They were held on open charges.

Miss Guinan also went to the station to protest her innocence of connection with the affair. She was not held, although she remained at headquarters five hours.

"This is my first record at this police station," she said. "I usually make them for the talking-machine people."

ROW OVER LEASE

Sweitzer said he held a lease on the quarters occupied by the club, but had sublet to Voiler under the condition that the club remain in operation until May 1. He learned Voiler intended to violate the agreement by closing the place, he said, and had gone to Voiler's office to demand $2000 as full payment of the rent, but Voiler objected.

The argument started in the club lobby, Sweitzer said, but suddenly Reed struck him with a pistol and with Voiler and a man he did not know carried him to the second-floor office. The bickering was concluded there, he said, when the stranger shot him through the leg and the others fired on him as he turned to flee.

Police sought to connect Voiler and Reed with the recent bombing of the little club, opened by Sweitzer after he relinquished the management of the Green Mill. They also believed they may soon clear the mystery of the slaying of Joe Cada, racketeer who was shot to death February 2 shortly after he had left the Green Mill in company with two other men.

VOILER HAS RECORD

Pat Roche, chief investigator of the State's Attorney's office, said a report that Cada was slain because of a plan to kidnap Miss Guinan for ransom, had been investigated at the time of the killing, but that no evidence to bear out the theory had been uncovered.

Miss Guinan's contract as chief hostess at the club was to have terminated in two weeks, although she had announced she would leave Wednesday for New York to fill a week's special engagement.

Police said Voiler had been sentenced in Detroit in 1918, to serve fifteen to thirty years for robbery of the Statler Hotel and was released through a pardon in 1922. He was wanted in Cincinnati in 1927 in connection with transportation of fight films, records show. Reed, according to the officers, had served several prison terms, including time at Leavenworth, and Folsom.

SHOTS PUNCTUATE FAREWELL TO CAFE

Texas Guinan

NORTH CHINA DEFECTION INCREASING

Shonsi Forces Take Over Communication Offices at Peiping and Tien-tsin

PEIPING (China) March 23. (AP) The nominal control of the Nanking Nationalist government over which North China continues to wane, the latest move of the Shansi forces being to take over the wireless administration here.

Yen Hsi-shan, the so-called "model Governor" of Shansi, who is co-operating with Feng Yu-hsiang and the Kuominchun generals in a hostile movement against President Chiang Kai-shek, now is in complete control of the Peiping and Tien-tsin districts.

The northerners at Peiping have taken over the telegraph and telephone offices, the headquarters of the Nationalist commander-in-chief of the land, naval and air forces, the residence of Wellington Koo, which had been set aside as a personal residence by President Chiang Kai-shek, the district Kuomintang headquarters, and various other institutions.

The vernacular newspapers and news agencies in Peiping and Tien-tsin and the government offices at Tien-tsin also are under Yen's control.

BERLIN SHIP LINES FORM UNITY PACT

Hamburg-American Joins With North German Lloyd in Co-operative Agreement

BERLIN, March 23. (AP)—Conclusion of an "agreement for close co-operation" in shipping between the Hamburg-American and the North German Lloyd lines, Germany's two largest maritime companies, is reported here.

The announcement of the agreement is expected to be made officially at the meetings of the two companies' boards tomorrow and Tuesday.

Though a working agreement between these two big companies is admitted to be the most important event in post-war reconstruction of the German merchant marine, the business world is filled with misgivings at the prospect of termination of competition in freight rates.

It is generally suggested that the co-operation probably will prove to be the beginning of the gradual incorporation of the entire German merchant marine into a single unit under a single head, which would offer unprecedented prospects for German shipping.

Ford Never Did Build His Cars Alone, He Says

DETROIT, March 23. (AP)—Reports that a large part of the work heretofore done in certain departments of the Ford Motor Company was being let out on contract to outside firms brought from Henry Ford today the statement that the company never was committed to the policy of producing in its own plants everything that goes into Ford cars and trucks.

More than 2300 concerns throughout the United States supply the Ford Motor Company, Ford said. Business throughout the country is aided by this policy of decentralizing manufacture, he added

TWO BOYS DROWNED AS BOAT OVERTURNS

JENNINGS LODGE (Or.) March 23. (AP)—Delmar Briggs, 13 years of age, and his cousin, Charles Howerton, 13, Ardenwald, Or., were drowned near here today in the Willamette River when the rowboat in which they had crossed the river overturned. The bodies have not been recovered.

U. C. HERD APPROVED

DAVIS, March 23. (Exclusive)—The University of California dairy herd at the branch of the college of agriculture here again has passed the Federal test as clean and continues as a Federal accredited herd, according to Prof. W. M. Regan, head of the dairy production department of the animal husbandry division. There now are 139 animals in the dairy herd.

CO-OPERATION URGED

COLLEGE STATION (Tex.) March 23.—Dr. J. L. Lush of the Texas agricultural experiment station proposes that agricultural colleges co-operate with each other and with packing companies to use their flocks and herds to study breeding.

CUSTOMS AGENT PLOTS CHARGED

Inquiry Into Conditions at New York Urged

Discharged Officer Asserts Dry Law Nullified

Senator Norris Told About "Smuggling Ring".

WASHINGTON, March 23. (AP)—Echoes of charges made against Col. Arthur F. Foran, comptroller of the port of New York, by the Anti-Saloon League of New Jersey were heard today in a letter forwarded to Senator Norris, Republican, Nebraska, by Ernest S. Braidwood, discharged customs agent.

The letter purported to disclose a conspiracy among customs officials at New York to nullify the prohibition law. It charged corruption and asserted Norris should include an investigation of the Customs Bureau in his resolution to authorize a Senate inquiry into enforcement conditions.

UP TO HOOVER

Foran, whose nomination for reappointment is before President Hoover, was charged with opposing the dry laws and with being "personally unsympathetic to prohibition." Despite opposition from the New Jersey Anti-Saloon League, Senators Kean and Baird of New Jersey recommended the reappointment of Foran. His term expired January 31.

Braidwood, in his letter, said that those who have knowledge of the asserted smuggling ring include "several special treasury agents; at least three prohibition agents, two Federal assistant District Attorneys; several inspectors of customs, two United States appraisers' employees, besides an official of a steamship line operating vessels for the United States Shipping Board."

WITNESSES SUGGESTED

Braidwood suggested that "certain men" be called to Washington who can testify as to the "dishonesty of enforcement officials which the Senate should be willing to have disclosed for the public benefit."

Braidwood charged that politicians attempted to interfere with the removal of "crooked agents" and that customs officials winked at transportation of large lots of liquor to the homes of Federal officials.

A raid on Foran's hunting lodge in Hunterdon county last January was made the basis for the Anti-Saloon League's charges. No liquor was found, but the league presented an affidavit stating that gambling devices, a bar and empty bottles had been found.

Student Taken in Robbery Murder Flees From Jail

MORRISTOWN (N. J.) March 23. (AP)—Alphonse Miere, arrested at Blair Academy, where he was a student, on charges of murder and robbery, escaped tonight from the Morris County Jail after knocking the night keeper unconscious with a club.

The youth, who is 19 years of age, called the night keeper, Arthur C. Fairlamb, to his cell, hit him with the club he had concealed, and with the keeper's keys unlocked his way to freedom.

Miere is asserted in an indictment to have been one of four young gunmen who, January 26, last, held up a cigar store in New York, in which an unidentified negro was shot and killed.

WORSHIPER LEAVES CHURCH TO SLAY FOE

CHILOQUIN (Or.) March 23. (AP) Springing suddenly from his seat in church here today, Winfield H. Cahill, 40 years of age, mill worker, dashed across the street to a pool hall, where he drew a pistol and shot and killed Billy Huff, 35, Indian boxer and logger. Authorities, who arrested Cahill, said the shooting was the result of a complaint filed in justice court by Huff charging Cahill had robbed him.

New
Completely refurnished and redecorated in a manner modern. Service prompt—pleasing.
Hotel Louise
439 Columbia Avenue.
Take D Car to 6th and Witmer
Rates . . . by the week from $10 single, $12.50 double. Transients, $2 and up
Quiet
It is quiet on Columbia Ave...just off Sixth...no nerve-racking traffic noise.

WE WILL OCCUPY OUR BEAUTIFUL NEW BUILDING 3328 WILSHIRE ABOUT APRIL FIRST

Nadia
2408 WEST SEVENTH ST.
Opposite Westlake Park
FINAL WEEK!

Removal Sale Event
A limited number of women's and misses' suits, dresses and coats sharply reduced for immediate disposal!

93 DRESSES $39.50
Formerly priced to $119.50

25 SUITS $59.50
Formerly priced to $89.50

42 DRESSES $59.50
Formerly priced to $169

LATE FALL SPORTS COATS
LIGHT AND MEDIUM WEIGHT FABRICS REDUCED
Formerly priced from $98.50 to $275
1/2
HATS . . . . $7.50 Formerly to $35

Southern California Music Company

You Give Us Just.. $10 and We Will Place in Your Home... the
Marvelous New Distance-Getting
SPARTON
with "RADIO'S RICHEST VOICE"

$174.85 Complete

THIS NEW Sparton Model 589 now gives you ENJOYABLE DISTANCE...in addition to the already famous "face-to-face realism" of the Sparton EQUASONNE circuit ...Stations heretofore considered "out of your reach" can now be yours with plenty of volume and the Sparton richness of tone... Here is a definite step forward in radio development... The Southern California Music Company will gladly demonstrate this new Sparton right in your own Home... The notably low price of $174.85 can be paid on the easiest of terms...$10 will place the instrument in your Home...We suggest however that you make arrangements at once!

The Magnificent Sparton 301
has an Exquisitely Carved Highboy Cabinet of Pure Italian Design.

THE RADIO itself is, of course, the noted Sparton EQUASONNE... and is ultra-powered and as grippingly harmonious as a rare old 'cello!...In every respect, this Sparton Model is a MASTERPIECE...worthy of a place of honor in the finest of Homes!...Its cost is but $294.50 on Easy Terms.

TELEPHONE
VAndike
2221

EDWARD H. UHL, President
SOUTHERN CALIFORNIA MUSIC COMPANY
806 So. Broadway
6721 HOLLYWOOD BLVD.

Celebrating Our 50th ANNIVERSARY

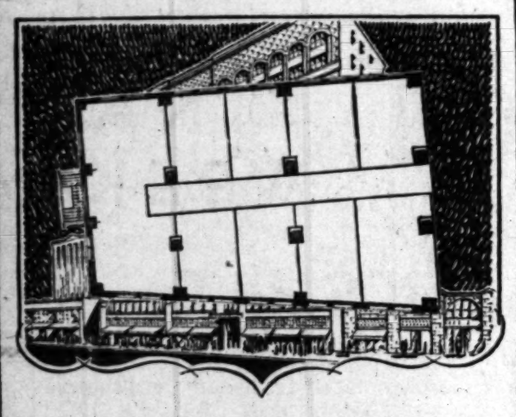

Choice
Office Space

Subdivided the most efficient way

Available in units of 1500 to 4000 square feet

You will find this choice space subdivided in the most efficient way, with practically every office flooded with light and air—made possible because the WESTERN PACIFIC BUILDING is in "H" shape.

Your clients can reach you with greater convenience in this strategically located building—on Broadway. Quick access provided to all main automobile arteries. Within one block of 69% of all yellow carlines and Hollywood and west coast beach cars. Several parking stations, with low rates, are nearby. You can reach any part of the city without "fighting traffic." Yet rentals are more moderate here, because the WESTERN PACIFIC BUILDING is adjacent to, but just outside the high-valued downtown retail district. See this choice space today. Only a limited amount remains.

Single Offices for $35 Large and Small Suites Available

Mr. H. B. Ziegler, *Manager, Office of Building*, Room 223

Western Pacific Building
1031 South Broadway
OWNED AND OPERATED BY LOS ANGELES INVESTMENT CO.

The Chief is still Chief

The fastest and only extra fare train from Southern California

No wonder Hollywood "Stars" and the "Stars" in every profession and business go Santa Fe and ride The Chief. It has no rival.

Equipment New This Season

No extra fare on the fast California Limited and the Grand Canyon Limited, nor on the Navajo, the Missionary, the Scout and the Hopi—all highest class trains.

The famous Fred Harvey dining service is unequalled.

Automatic block signal safeguards All The Way

The Indian-detour Grand Canyon Line

Santa Fe Ticket Offices and Travel Bureaux
743 South Hill St.
Telephone MUtual 0111
6405 Hollywood Blvd.
Telephone GRanite 4104
LOS ANGELES

Do You Want to Buy a Business?
Whether you want to invest a large sum or only a few hundred dollars, it will pay you to consult the offerings in
TIMES WANT ADS

ITALY REVIVES GUILD SYSTEM

Economic Council Reversion to Middle Ages

Mussolini Heads New Body as Matter of Course

Group to Have Full Control of Business and Labor

ROME, March 23. (Exclusive)—Whether Fascism's new national Corporative Council which vests Premier Mussolini with drastic economic and arbitral powers in addition to his political powers, will solve the problem of reconciling the interests of capital and labor and unifying production is a subject of paramount concern in Italian industrial and business circles at the present time.

The National Corporative Council is a state organ. It might be compared, in American terms, to a sort of fusion of the American Chamber of Commerce and the American Federation of Labor into a body to which powers of making economic regulations and giving advice in such matters are accorded by the state under the dictatorial surveillance of the president.

STARTS IN MAY

The legislation establishing this council was signed by the King last week and the 140 members are to be selected by the end of this month. The body will be ready to function early in May. Adherents of the scheme hail it as the greatest piece of economic legislation of the century, designed as it is to give national ideals to the labor movement and erect a barricade against Marxism, which is founded on the doctrine of class struggle. Others are preoccupied with the thought that the council will have too much supervision over enterprise and too much power of restriction over private initiative. This body, of course, will be exclusively Fascist.

Premier Mussolini's 34-year-old Minister of Corporations, Bottani, who is the leading sponsor of the movement, said:

LONG STUDIED

"The council is not a leap in the dark. It has been meditated since 1928 and has actually been worked out by the presidents of the various corporations. The council is a mechanism to harmonize the interests of capital and labor in the major interests of the state. It is a sort of central corporation coordinating the other seven corporations into which the economic factors of the Italian system are divided. The state does not infringe on private initiative through the council. The council is not a Parliament but a consultative organ which puts syndical autocracy into motion.

"This council represents Fascism's most revolutionary piece of legislation," he continued.

"In the new system the individual is not the instrument of the state, as it has been charged, but the individual must serve the state just as the state serves him. The council will have powers which the Chamber of Deputies never possessed nor ever thought of arrogating to itself."

THEORY TAUGHT

"For the purpose of popularizing and spreading corporative doctrines, chairs have been established in that subject in twenty-six universities and twelve superior institutions," Sig. Bottani said.

The council is to be organized into seven sections, corresponding to the seven corporations under the headings of professions and liberal arts, industry, agriculture, commerce, land transport, sea and air transport, and banking. These sections are to have a total membership of 116. A special method of selection of these members has been provided which will assure that they are all Fascists. These sections may be convened by Premier Mussolini, who is president of the council, singly or in several groups toegther.

MUSSOLINI HEAD

In addition to the tutelage of Premier Mussolini as president and Minister Bottani as vice-president, the council will have a general secretary on whom important powers will devolve.

In addition to the seven sections made up purely of employers and employees there have been constituted two special committees; a central corporative commission and an assembly-general. The Central Corporative Commission is a permanent organ for directing the council's activity and is composed of the council's chief members, in whose designation Mussolini will have much to say. This committee will substitute for the general assembly when the latter is not in session and in addition will co-ordinate activities and give opinions.

HONORARY MEMBERS

Besides the above mentioned membership all Cabinet Ministers, the Fascist party secretary, high permanent governmental heads, the presidents of the several Fascist institutions and associations and ten special experts on corporativism are members of the council, swelling the total to about 150, with Mussolini enjoying the power of extending or restricting this number.

Deputy Ranieri, reporting on the council bill, pointed out its resemblance to the guild system of the Middle Ages and gave his opinion that the present law aims to restore, under different and more highly evolved economic conditions, that religious fraternalism between masters and men which characterized the guilds.

NIGHT COURTS FOR BAY CITY ADVISED

SAN FRANCISCO, March 23. (AP) Establishment in San Francisco of a night court similar to those in New York, Los Angeles and elsewhere, has been advocated by presiding Judge Thomas F. Pendergast of the Justice Courts.

Justice Pendergast, on his recent return from Southern California, said that a study of the Los Angeles night court convinced him night sessions met with the needs of working men and women who otherwise would be forced to attend morning or afternoon sessions.

DRIVER INSISTS ON JURY TRIAL

Judge Couldn't Slip Over Even a Dismissal On This Prisoner

CHICAGO, March 23. (AP)—One can't put anything over on Louis Salinsky. He wasn't going to have any smart copper or wise judge slap a fine on him for parking his cab diagonally.

"I want a jury trial," he demanded upon arraignment.

"But I am going to discharge you," said the judge. "The policeman has recommended leniency."

"I want a jury trial." Salinsky insisted. "My lawyer told me to ask for a jury trial."

"O.K.," said the judge. "You may have it."

HONORS PAID DEAD PILOTS AT SEATTLE

Military Rites Conducted for Eielson and Borland, Killed in Siberia

SEATTLE (Wash.) March 23. (AP) While a squadron of military airplanes soared in formation overhead, Seattle paid its last respects today to the memory of Carl Ben Eielson and Earl Borland, American aviators who lost their lives November 9 when their plane crashed in a frozen lagoon near North Cape, Siberia.

After services in the mortuary here where the bodies had rested in state since being brought to Seattle last night from Seward on the steamship Alaska, the remains of Earl Borland, with a group of civilian pilots acting as pallbearers, were taken to a Seattle mausoleum for interment.

Simultaneously, the body of Pilot Eielson was placed on a National Guard caisson and taken to the Great Northern station under a military guard of honor, for shipment to Hatton, N. D., for burial. The procession was led by squads of city and State motorcycle patrolmen and followed by the Sixth United States Engineers' Band from Fort Lawton.

ANGELENO ROBBED IN OKLAHOMA

Bandits Get $10,000 From W. S. Johnson and Leave Him Unconscious on Road

TULSA (Okla.) March 23. (AP)—W. S. Johnson, Los Angeles manufacturer, reported to police that he was slugged and robbed of diamonds valued at $10,000 early today by three persons, one of whom he believes was a young woman.

Johnson, who said he had come here recently from Los Angeles, was found unconscious on a highway near the city at 3 a.m. by motorcycle patrolmen. He regained consciousness and went to police headquarters to report the robbery.

The victim said he was robbed of three diamond rings, one of which contained eight diamonds, after going to a roadhouse. He said he did not remember the resort.

PRAYERS SAID FOR RUSSIANS

LISBON (Portugal) March 23. (AP) Prayers for the suffering Christians in Russia were said in all Portuguese Protestant temples today.

FASCISTS FETE PARTY'S BIRTH

Italy Celebrates Eleventh Anniversary of Day

Mussolini Talks on Mission in Confident Tone

Triumphs of Future Greater Than Past, He Says

ROME, March 23. (AP)—With Fascist demonstrations of party strength and unity in every city and large town, Italy today celebrated the eleventh anniversary of the foundation of the Fasci, the combat units from which the Fascist party arose.

Fascist secretaries in all districts read a message from Premier Mussolini in which the Duce declares that during eleven years Fascism had prevailed over 1000 difficulties of every kind, but that many more no less grave await it.

"They impose upon us always more peremptorily the command and the united discipline by which the Fascist Italian people should always more and more unite into a single group," he said.

NEW GENERATION

"Today the first battle legions find themselves side by side with the young men who have grown up in life dedicated to a faith which unites two ages and two historic moments, the past and the future of the nation. Let us, therefore, regard with tranquil security the unfolding of events. Retrograde forces in coalition against young Fascist Italy do not disturb us. . . .

"Let us make known to everyone that we have the same spirit, the same will and the same motto of eleven years ago. Added to that we have experience, method and a more profound knowledge of men and things. With these reflections we rest one day to remember, while Fascism enters its second decade which will be more glorious and more combative than the first. On guard!"

The message was published yesterday by Foglio D'Ordine, the Fascist order sheet.

MEETINGS HELD

After a meeting in Milan Augusto Turati, secretary of the party, reviewed a parade of Black-Shirt militia. Milan is considered the birthplace of Fascism.

In the Augusteo Auditorium at Rome Deputy Achille Starace, undersecretary of the party, addressed another meeting while squadrons of airplanes went roaring in aerial demonstrations above.

All the cities of Italy were beflagged throughout the day and special illuminations were turned on tonight. Floodlights bathed the public monuments.

Fascist leaders everywhere paid tribute to the memory of Michele Bianchi, one of the "quadrumvirs" of the famous march on Rome in 1922.

BIANCHI HONORED

Bianchi died on February 3, this year, while Minister of Public Works. He was the first of the Duce's four chief aides in the historic march to die.

The simple Fascist rites for the dead were observed. At each meeting an officer of the Black-Shirts called out, as though calling the roll, "Comrade Michele Bianchi." And the assembled militia shouted back as one man "Present."

Immigration in Brazil Booming

RIO DE JANEIRO, March 23. (AP) Immigrants arriving in Brazil in 1929 totaled 100,424, an increase of 16,363 over the previous year.

Portugal led with 38,879, Japan was second with 16,648, Poland third with 9095 and then came Italy 5288, and Spain 4565 as other principal sources of immigration.

The State of Rio Grande do Sul welcomed 3230—principally Germans.

STORAGE
WILL SOLVE the PROBLEM of EXTRA **FURNITURE** AND **TRUNKS** IN ATTIC AND GARAGE

LYON
VAN AND STORAGE CO.
Moving • Packing • Storing • Shipping
LET LYON GUARD YOUR GOODS

LOS ANGELES Bilacon 0513 Terrace 6715
GLENDALE Kenwood 321
LONG BEACH 66203

Twenty-Eight Billions in Savings Accounts

THE TOTAL in Savings Accounts in banks in the United States is in excess of $28,000,000,000. Los Angeles banks show more than $835,000,000 in Savings Accounts...a dollar here for every thirty-two dollars in the Nation. Take Savings Deposits in Los Angeles alone...excluding deposits in all branches outside the city, and the total is more than $600,000,000...about one dollar of every forty-seven in the United States.

It is not merely a coincidence that Los Angeles has this great aggregate of Savings Deposits, and that it appears year after year as the "One White Spot" on the charts of national business conditions. There is a direct and immediate connection between the thrift and forethought which bank savings accounts represent and generally stable prosperity.

For more than a century in the United States the Savings Account has received the best thought of bankers, the careful attention of lawmakers: First to make Savings Accounts in banks SAFE, so the owners could be sure their thrift would not be unavailing. Second, to make these accounts render their owners the largest possible interest return, consistent with that safety.

There is no substitute for a Savings Account.

SECURITY-FIRST NATIONAL BANK OF LOS ANGELES
SAVINGS COMMERCIAL TRUST

MORE · THAN · 700 THOUSAND · DEPOSITORS

More Uses—More Users—More Efficiency
Make Electricity Cheap!

Glare Causes Eyestrain

Give Young Eyes a chance...

CHILDREN'S EYES, like their bodies, are immature. Eyestrain early in life may develop defects of vision that can never be corrected.

Gloom and Glare—bad lighting in general—are among the chief causes of eyestrain.

The remedy for Gloom (not enough light) is *more* light.

The remedy for Glare (too much light from the wrong direction) is proper shading and location of light sources.

Does your home lighting prevent Gloom and Glare?

Good Light Saves the Eyes

Convenience Outlets are Service Inlets Have Plenty in Your Home

The Lighting Man Will Tell You

Our Illuminating Engineer will gladly tell you how to eliminate bad lighting conditions in your home. Call the Commercial Engineering Department. FAber 0141. (We do not sell lighting equipment.)

LOS ANGELES GAS AND ELECTRIC CORPORATION

In 1929 we paid $2,508,000 as taxes. This was 10½ cents out of every dollar received and makes our rates actually 10½% lower than those of any municipally operated California utility using the same rate schedule, because *municipal utilities do not pay taxes.*

Timely Tips to Buyers of Real Estate
No matter what kind of property you're thinking of buying, it will pay you to look through TIMES WANT ADS

Billions

ccounts

gs Accounts in
ites is in excess
Angeles banks
000 in Savings
or every thirty-
Take Savings
one...excluding
ide the city, and
000,000...about
-seven in the

ce that Los An-
e of Savings De-
ear after year as
he charts of na-
There is a direct
n between the
h bank savings
generally stable

he United States
eceived the best
eful attention of
avings Accounts
rs could be sure
vailing. Second,
der their owners
st return, con-

avings Account.

T NATIONAL
S ANGELES
TRUST

· DEPOSITORS

iency

Glare Causes Eyestrain

e

ng Eyes
nance . . .

EN'S EYES, like their bodies, are
ature. Eyestrain early in life may
fects of vision that can never be

d Glare—bad lighting in general
ng the chief causes of eyestrain.
y for Gloom (not enough light)
ght.
om the wrong direction) is the

d Glare?
Will Tell You
ou how to eliminate bad lighting
rcial Engineering Department—
pment.)

ECTRIC

ts out of every dollar received,
n of any municipally operated
chedule, because
taxes.

Real Estate
IES WANT ADS

FARMER IN HOLE DESPITE RELIEF

Agricultural Rescue Crew Sounds Siren Again

"I Told You So" Chorus Asks $1,500,000,000 Now

Inflation Gives Impetus to Debenture Fight

By LAWRENCE M. BENEDICT
"Times" Staff Correspondent

WASHINGTON, March. 23. (Exclusive)—Farm relief, perennial issue of American politics, again is on the administration doorstep knocking loudly for attention.

Those who thought it had been solved by enactment of the $500,000,000 farm program early last year were wrong. Plowing time now and from now until after the issue may be expected to move noisily each day until drought or blight visits Canada and the Argentine or fate intervenes in some other manner.

TOLD YOU SO-ERS

The fact is that the Farm Relief Act has not entirely fulfilled its advance notices and hopes of some of its more enthusiastic sponsors. The claim that it would at once send the prices of agricultural products upward to levels satisfactory to the farmers has not been realized and there is no immediate prospect that it will be. Of course, there has not been anything like sufficient time for an adequate test of the act, but the impatient professional farm relievers are already denouncing it as a failure and are crying "I told you so."

The truth of the matter is that since passage of the farm bill the prices of principal agricultural commodities, including wheat, corn, cotton, rye, oats and butter, are considerably lower than they were a year ago when President Hoover issued a call for a special session of Congress especially to solve the farm problem. Wheat is selling in the Chicago pit at from 15 to 20 cents a bushel less than a year ago; corn prices are 10 to 13 cents less, and rye is more than 40 cents a bushel under this time last year. This probably is no fault of the Farm Board, but critics on Capitol Hill are blaming it just the same.

RELIEF EXPENDED

The initial installment of $150,000,000 advanced to the board for loans to co-operative associations and stabilization agencies is so nearly exhausted President Hoover has felt it necessary to call on Congress for another $100,000,000. The farm bloc in Congress, however, waxes indignant because the board is not spending money even faster. When the $100,000,000 request reached the Senate a few days ago Senator Brookhart of Iowa, one of the most vocal of the farm bloc members, exclaimed that it was inadequate.

Senator Walsh of Massachusetts inquired how much more he thought would be necessary to afford adequate relief, and Brookhart said that perhaps $1,500,000,000 would be enough at the moment. The Iowan's answer supplies some indication of the ambitious designs of the more rabid farm bloc leaders on the Treasury in the future.

DEBENTURES AGAIN

The failure of the Farm Act to increase the prices of agricultural products has undoubtedly given considerable impetus to the farm bloc's demand for keeping the debenture rider in the tariff bill. The bloc will fight hard to force the Senate and House tariff conferees to accept the debenture in spite of the well-known fact that President Hoover is unalterably opposed to the scheme. Eventually, the debenture probably will be removed from the tariff because the House will never yield to it, although it is forecast that it will not come out until it has caused still more delay in getting the tariff completed.

So far as the tariff itself is concerned it is not likely to have any immediate effect on the major crops involved in the agricultural depression. As long as there is a surplus over domestic needs higher duties will not help farm prices. The classic illustration of this frequently cited is the price of wheat, which is now selling just above $1 a bushel, notwithstanding the tariff of 42 cents a bushel.

TOO MUCH CROP

Chairman Legge of the Farm Board is convinced that the only effective way of preventing a surplus of farm crops is to curtail production. He is, therefore, exhorting the farmers through co-operative channels to cut down their acreage, especially in the case of wheat. If they don't do that, he says, they will continue to pile up surpluses which will glut and ruin the market. He is urging a nation-wide educational campaign to induce the farmers to reduce the cultivated acreage for the major commodities.

Such statements as these by Chairman Legge cause farm bloc members to see red, especially Senator Brookhart, who contends that instead of reducing acreage the farmers should be encouraged to raise all they please. If there is a surplus, says the Iowan, the government should take it over and dispose of it as best it can, footing the bill out of the Treasury. One of the ways of disposing of the surplus now being advocated by Brookhart and others is to ship vast quantities of wheat to destitute China at a public cost of several hundred million dollars.

OUTLOOK UNPROMISING

The outlook for reducing the annual wheat surplus is far from promising despite Mr. Legge's pleas for curtailed acreage. The Department of Agriculture recently estimated that the acreage sown in wheat this year instead of being reduced will be slightly greater than last year. A large surplus in this crop now exists. In addition, it is reported that the Canadian wheat pool has nearly 200,000,000 bushels on hand and is simply waiting for favorable conditions before throwing it on the market.

There are also reports that Russia after several years of preparation will soon be able to effect large-scale farming and place huge quantities of wheat on the world market at attractive prices which will break through tariff barriers to some extent.

LEGGE IN TROUBLE

Chairman Legge is beginning to discover that he has undertaken one of the most thankless tasks ever assigned to a public official in this country. When the wheat market was sagging a gigantic stabilization corporation was organized and supplied with credits deemed sufficient to hold prices up. The coporation proceeded to buy wheat from the co-operatives. Instantly, the cry of "State socialism" went up from eastern quarters. Here was "government in business" with a vengeance, it was declared.

The market braced and the stabilization corporation quit buying temporarily. Then prices went into a decline again and the farm relievers on Capitol Hill began belaboring Legge and his board for not maintaining the market. Now the stabilization corporation is said to have resumed buying, but more cautiously, and it is a fact that wheat prices have started upward slowly during the past week after dropping perilously close to the dollar mark.

FANCY! LONDON THOUGHT CHICAGO'D JAIL CAPONE!

CHICAGO, March 23. (Exclusive) Al Capone achieved international prominence yesterday when the London Daily Express called the detective bureau by trans-Atlantic telephone and asked for permission to interview him.

The English reporter spent the first three minutes, at a cost of $48, trying to convince Sergt. Yore that the call was not a hoax.

"But Al's not here," Sergt. Yore explained finally. "He lammed out yesterday after the chief got through talking to him."

"He what?"

"He lammed—you know—beat it. I don't know where he went."

The London press man seemed to be shocked.

"Oh, I say, you're blase about those chaps. Don't you—'er—sort of shadow them about?"

"Naw," yawned the sergeant, "we just let 'em run around till they get knocked off. Then we scoop 'em out of a ditch and call up the widow."

"Fancy! Well—I hardly know what to say. I'll have to ring off now."

The call extended four minutes past the flat-rate period. At $16 an extra minute the toll amounted to $112.

Courier Guides of New Mexico and Arizona

MISS HENRIETTA GLOFF

...one railroad to develop... ...courses into efficient and ...passenger representa... ...their efforts partly... ...interest in a spe... ...recently created in ...with its trans-continent... The Santa Fe Railway, ...with Fred Harvey, ...highway tours and ...practically all of ...and Northern Arizona, ...them as Indian-detours ...and placing the ...in the hands of ...college graduates, ...known as Courier Guides. ...staff of these young ...Santa Fe, New Mexico, ...number of thirty, with a ...and an organized ...trained in discipline to that ...service. It is the only ...of couriers in the United ...and the most complete sys... ...of the kind in the world.

...attract to the public general... ...the fact that these ladies take ...of parties making long trips ...remote country where ingenuity ...courage are required in dealing with the Indian tribes and scattered inhabitants far from the beaten trails. The Couriers not only do this, but they are called upon, after experience and training, to go into the cities and widen the popularity of these cruises, or excursions, by addressing audiences with film and stereopticon, using their own personal knowledge effectively, with not a little charm, to develop interest in the prehistoric country of which they know a great deal.

Miss Henrietta Gloff, one of the most widely known of the Couriers, who has piloted many people from Southern California through the strange areas of New Mexico and Arizona and up into the Rainbow Bridge Country, is now making her headquarters at the Santa Fe Office, at Los Angeles. She will address many gatherings in this vicinity, with stereopticon and film, and it is safe to say that novel things will come to light about the newly developed methods of seeing what is known as "our last frontier." — Authorized Announcement.

inconspicuous taste..

good taste requires an ensemble which is inconspicuous while in the latest vogue . . . this exclusive air is always attained in apparel when tailored by

BARTON W. HEFFLEY LTD.
TAILORS
ARTHUR J. LOFGREN
208 PACIFIC MUTUAL BLDG.
SIXTH AT GRAND > > >
FORMERLY HEFFLEY, OLSON & SJODIN

LINED SUITS
HUNDRED FIFTY DOLLARS

1880 MARCH 1930
Golden Jubilee Sales

March . . . replacement month . . . with outstanding opportunities at Barker Bros. that make it the part of economy to rejuvenate the home for the spring and summer seasons! . . . in Barker Bros.' Jubilee Sales!

at Barker Bros.

2 Golden Jubilee Specials in

Invincible Radios

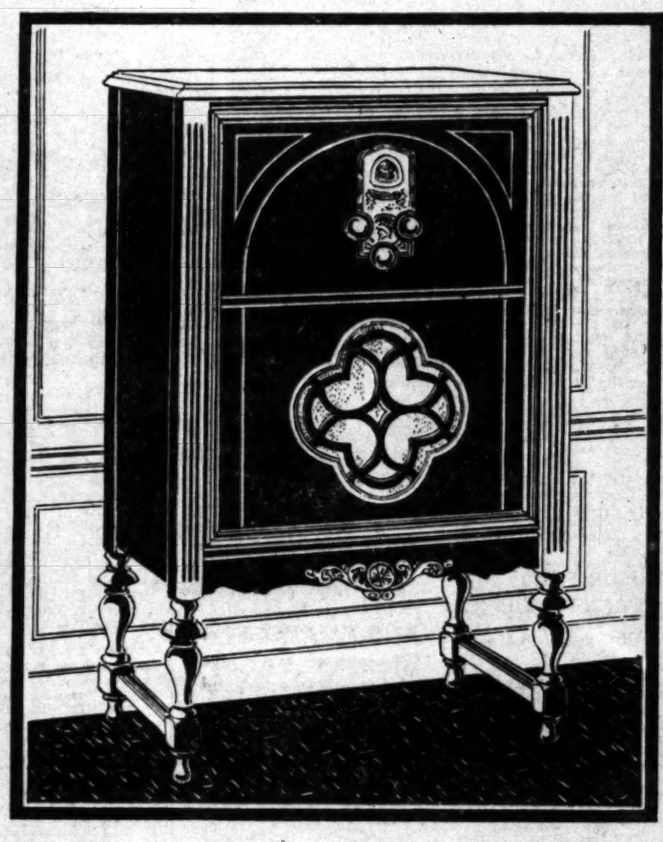

English Low-Boy Model

$116.50

Never before has this latest model of Barker Bros.' Invincible radio sold as low as $116.50. And probably never again will we be able to offer such an unusual value, for when this group has sold there will be no more available at this price! Here's the story of this exciting Jubilee radio feature: through a special quantity purchase, we secured a group of radio encasements at a very low price—these we equipped with the newest model Invincible—to sell at only $116.50 complete! It is your opportunity!

$10 Down —will deliver this model at once—balance monthly (plus small carrying charge.) Allowance for your old radio.

English Hi-Boy Model

$149

Another special value—equally spectacular! This, too, is Barker Bros.' latest model seven tube, all-electric Invincible radio—in a high-boy encasement, also specially purchased. A radio that is creating a real sensation at its low price of only $149 complete! And the number remaining is limited, so you will have to select yours soon to share in this saving! Don't wait for cash—we will gladly arrange liberal credit terms—so that delivery can be made at once.

$15 Down —is all you need pay to have this model in your home. Balance monthly (small carrying charge added). Allowance for your old radio.

Also featured at Barker Bros.: Atwater Kent, Majestic, Victor, Edison, Radiola, Sparton, Gilfillan, Jackson Bell and Echophone radios. Hear them all!

Seventh St. Flower and Figueroa

BARKER BROS.

Hollywood Store 6834 Hollywood Boulevard

A Well Known Rule

"LARGER VOLUME, LOWER COSTS"—is a well known rule to Americans and by which millions have profited.

It applies to Pacific States Savings too. That's why this institution, with 58 million dollars resources and the largest business volume of any building and loan association in the West, has just been able to announce an unprecedented reduction in its loan rate.

Real Estate LOANS At an actual rate of 7%

We offer in addition to this new low rate, these advantages, probably unequalled by any other financial institution making loans in California: (1) loans up to 75% of the sound market value of your property; (2) terms from 5 to 15 years; (3) payments as low as $8.99 per $1000, paying the loan in full; (4) no renewals necessary; (5) no charge for appraisement and preparation of papers unless the loan is consummated.

REFINANCE NOW—we are making loans on improved residential and income property meeting our qualifications in cities served by our offices and selected districts contiguous thereto.

We will be glad to have you call and to give you every cooperation in securing sound, economical and convenient real estate financing. If it is inconvenient to call, a booklet describing our loan plan will be sent to you upon request.

© P. S. 1930 3-L

PACIFIC STATES SAVINGS & LOAN COMPANY
A Building & Loan Association

LOS ANGELES BRANCH
752 South Broadway
NEAR EIGHTH

Resources Over 50 Million Dollars

AUTO STEALING FATAL TO FOUR

Buffalo Police Make War on Fugitive Thieves

Fifth Victim Wounded But He Flees Hospital

Men in Two Encounters Fire on Motor Squad

BUFFALO (N. Y.) March 23. (AP) Four men were killed and one was wounded early today in two encounters between the police automobile squad and men riding in stolen cars.

The wounded man escaped from the operating room at City Hospital, while the surgeons about to operate on him for two bullet wounds were absent temporarily. He climbed down a fire escape.

In both clashes with the police the men in the stolen cars opened fire on the police auto squad machine, Lieut. Arthur D. Britt, in command, said.

Eight automobiles were reported stolen a short time before midnight Saturday and Lieut. Britt and three of his men cruised the East Side in search of them.

DRIVER SPEEDS AWAY

About 1:30 a.m. one of the missing automobiles was spotted. Driving alongside, Britt ordered the driver to pull in to the curb. Instead of complying the driver speeded away and fired at the police car.

The police returned the fire. After the first volley, the stolen car swerved into the curb and knocked off a water hydrant. The occupant, identified as Walter Krajewski, was thrown through the front of the car. He died immediately.

After reporting to police headquarters Lieut. Britt and his crew returned to the East Side. In Genesee street they met another stolen car with four men in it. All except the man at the wheel opened fire on the auto squad.

DRIVER STRUCK

The battle continued for several blocks. Then bullets from a police riot gun struck the man at the wheel and the car swerved into a pole.

The man at the wheel, Henry Pistwoski, was killed and the three others were wounded. Two of them, later identified as John Dzadzynski and Edward Dombkiewicz, died on the operating table.

Dombkiewicz was a brother of Peter Dombkiewicz, recently sentenced to life as a member of the "blond" bandit gang.

Krajewski, the first man killed, is said by the police to have been the man wanted for the slaying of a policeman in the hold-up of a chain store two months ago.

Telephone to Aid Rangers

SACRAMENTO, March 23. (AP)—Construction of a forest service telephone line of ten miles in Santa Cruz county linking Loma Prieta and Woodwardia is being carried on by State forest rangers, and will be in operation for the coming fire season, State Forester M. B. Pratt said, following a recent inspection of the work.

Employing a new practice in building forest telephone lines, the wires are to span canyons instead of being strung on poles on the sides of the canyon, Pratt said, thus reducing the cost and making the line safer from destruction in case of fire in the underbrush.

MEXICO ALLOWS GERMAN CLAIMS

MEXICO CITY, March 23. (Exclusive)—Claims totaling 508,912.31 pesos were allowed by the German-Mexican mixed claims commission, which recently adjourned here. The total sum claimed was 6,719,496.75 pesos. Claims were for damages suffered by Germans in Mexico during the revolutionary period from November 20, 1910, to May 31, 1920.

THRONE COSTLY TO MONARCH

Amanullah Must Pay $2,500,000 to Regain His Kingdom

LONDON, March 23. (Exclusive)—A slight hitch has arisen over King Amanullah's return to Afghanistan, Nadir Khan, the present monarch, who has been willing to step down for the former King, now announces that he has spent $2,500,000 to suppress the rebellion and restore order, and that he has pledged his own credit to repay it. Nadir Khan proposes that when Amanullah is in position to pay this debt, he can have the throne back.

NEAR EAST ASSOCIATION SEEKS AID

Refugees Dependent on Outside Help, Catholic Leader Declares

NEW YORK, March 23. (Exclusive)—The Catholic Near East Welfare Association will make its fourth annual appeal for members and renewal of memberships beginning the first week of April.

The roll call in the diocese of Los Angeles will be conducted directly this year instead of through local parishes as in former years. This course has the approval of the directorate of the association, including Cardinals Hayes, O'Connell and Dougherty, it being considered that the organization is now firmly established as a pontifical society with a national membership of 1,000,000 American Catholics.

Outlining the need for the continued support of its membership, Rev. Edmund A. Walsh, vice-president of Georgetown University and president of the association, declared that although conditions in the Near East were not as critical as in the post-war period, permanent rehabilitation measures are now necessary. Large colonies of refugees are still living under inadequate shelter, without food, and dependent on outside help, said Dr. Walsh. The problem of caring for orphaned and homeless children will always be uppermost, he said, and additional burdens have now reverted to the Catholic Near East Welfare Association, due to the liquidation of operations of other organizations.

PROFESSOR TO STUDY NITROGEN FERTILIZER

BERKELEY, March 23. (Exclusive)—Prof. W. P. Kelley of the University of California citrus experiment station at Riverside, has been granted leave of absence to make a review of all important research in America and Europe which has to do with nitrogen as a fertilizer. The inquiry is made possible by arrangement with the American Society of Agronomy, of which Prof. Kelley is chairman. The citrus industry alone in California spends approximately $10,000,000 every year for fertilizer materials, most of it containing nitrogen. Studies of nitrogen fertilization have been under way for some time at the citrus experiment station.

JUVENILE COURTS CHANGED

LONDON, March 23. (AP)—Juvenile courts have been reorganized so that young offenders are no longer brought into London police courts. They go before women magistrates who conduct informal proceedings as little like a courtroom as possible.

GIRLS FORM AIR CLUB

STOCKTON, March 23. (AP)—The Stockton Girls' Aeronautic Club was recently organized by fourteen young women here interested in aviation, and plans were discussed for purchase of a glider and erection of of clubhouse at a local airport.

ELITE "RACKET" ARREST SOUGHT

Sponsor of Society Circus Target in Florida Mess

Move for Warrant Follows Suits Against Patrons

Millionaire Inventor Seeks to Prevent Such Action

MIAMI (Fla.) March 23. (Exclusive)—Although George D. Morgan, Buffalo millionaire inventor of the safety block signal used on many railroads, is exerting his influence against the move, the District Attorney of Dade county today was asked to swear out a warrant for Mrs. Della Garson Clark on a charge of polite racketeering growing out of the recent society circus.

Mrs. Clark is said to be the daughter of Mrs. Morgan, one-time comic opera actress, by a former husband. Morgan denies that she is his stepdaughter, but does not deny that he has one.

Mrs. Clark is a native of Sacramento, and the ball she held here in the height of the winter season was attended by the elite of Miami and Miami Beach.

The names of twenty-five socially prominent men and women, named as patrons and patronesses of the circus, were printed in the papers.

Now that Irene Bordoni, an entertainer at the party, with a $2000 claim, and others whose claims total $4000, have sued these social registerites, pressure is being brought to bear on the prosecutor to have Mrs. Clark arrested and brought back here to explain what she did with the receipts of the affair.

The defendants said they never authorized the use of their names. Two of them, Frank E. Gannett, Brooklyn newspaper publisher, and Col. E. S. R. Green, son of the late Hetty Green, will not be sued, Miss Bordoni's lawyers announced today.

Resorts

Today Catalina Island

AND EVERYDAY Steamer sails 10 a.m. from Wilmington

Also daily except Sunday 3:30 p.m.

$2.25 Round Trip from Wilmington; $3.05 from Los Angeles via P. E. Ry. from 6th and Main. Trains leave 9 a.m. and 2:30 p.m.

Catalina Ticket Office: P. E. Bldg., Main Street Entrance Phone TRinity 2961

IN ALL THE WORLD NO TRIP LIKE THIS

Steamships

To San Francisco

ROUNDTRIP $18 7-day return limit

ONE WAY $13 Including MEALS and BERTH

"HARVARD" and "YALE"

SAILINGS TO SAN FRANCISCO—Tues., Thurs., Fri., Sun. from L.A. Harbor 4 p.m.

$5 ROUND TRIP To SAN DIEGO 21-day return limit

ONE WAY $3 Including MEALS

SAILINGS to SAN DIEGO—Wed., Thurs., Sat., Sun. at 3 p.m.

Boat train leaves P. E. Depot one hour before each sailing. 02-31

LASSCO
LOS ANGELES STEAMSHIP CO
730 S. Broadway Tel. VAndike 2421
505 South Spring Street . Tel. VAndike 2421
6733 Hollywood Blvd. . Tel. GLadstone 5505

Routes of Travel

Death Valley TOURS

A STRANGE lure in its solitude, its wild beauty and exquisite coloring, Death Valley is easily accessible in complete comfort.

Tours Twice Weekly—Leave Los Angeles every Tuesday and Friday 7:30 p. m. All-Inclusive cost, $60.75, Los Angeles back to Los Angeles, including lower berth, hotel, sightseeing. For full details apply—

Union Pacific
732 South Broadway
817 Pacific Electric Building
Central Station, 5th St. and Central Ave.
Phone TRinity 9211

EAST LOS ANGELES STATION
Atlantic Ave. and Telegraph Road
Telephone ANgelus 6509 or Montebello 841

DUEL SOUGHT WITH EDITOR

Panama Official Sends Challenge to Rounsevell, Seeking to Avenge Dead Father's Honor

PANAMA, March 23. (Exclusive)—Panama's Assistant Secretary of Foreign Relations, Dr. Ricardo Morales, has challenged Nelson Rounsevell, publisher of the American daily, Panama-American, to a duel, seeking to avenge his dead father's honor. His father was Dr. Eusebio Morales, former Minister to Washington and Secretary of the Treasury.

Mr. Rounsevell has been attacking a British-owned Panama corporation which is mining gold in the interior of Panama, stating that the Panama officials are on the company's pay roll. Washington has denied Mr. Rounsevell's assertions that the British company's proximity to the Panama Canal is dangerous to the canal's defenses, intimating that investigations by the War Department have disproved Editor Rounsevell's charges.

The Panama government, in investigating the charges that Cabinet members are on the British pay roll, ordered Rounsevell to the witness stand. He intimated that Eusebio Morales, as well as the late Horacio Alfaro, late Foreign Secretary and brother of the present Minister to Washington, were both on the pay roll of the mining company.

His son Ricardo, at Washington, on hearing of Rounsevell's charges, immediately sent seconds demanding the satisfaction of a duel with Rounsevell. Mr. Rounsevell apologized, publishing his withdrawal of his charges in this morning's paper. In his article he intimated his information had been given him by Duncan F. Alves, who was the company's head. But Alves denied that Cabinet members were ever paid, and asserted they were only consulted while they were not holding office.

NEW FRENCH ENGINES

PARIS, March 23. (AP)—A locomotive that pushes and pulls is an innovation on a French railroad line. Like a motorman of an electric train, the locomotive when at the rear is controlled from the front of the train by the engineer sitting at a special control station.

BECAUSE they give the worker a chance to see that the edges of Nicholson Square Files are true.

At your hardware or mill supply dealer's.

NICHOLSON FILE COMPANY
Providence, R. I., U. S. A.

A FILE FOR EVERY PURPOSE

The Times Resort and Travel Bureaus

MAIN OFFICE—CORNER FIRST AND BROADWAY

are for the accommodation and benefit of persons seeking interesting routes of travel, desirable hotels and apartments, attractive eating places, or rest, recreation and recuperation at mountains, seashore or desert resorts and hotels. Particulars are furnished by competent attendants to the general public regarding rates and attractions of resorts, hotels and apartments, railroad and steamship lines, motor stage lines and travel by air. Descriptive circulars are kept on hand for inspection and distribution. THIS SERVICE IS ABSOLUTELY FREE, AND IS ALSO AVAILABLE BY MAIL OR PHONE (The Times has established connections in Paris, France, whereby a similar service is offered to our readers at 1 Rue Scribe, Paris.)

Make Your Resort and Hotel RESERVATIONS

FREE OF CHARGE AT THE
Times Resort and Travel Bureau, Times Bldg., Bdwy. at First St., or at The Times Branch Office Bureau, 619½ So. Spring St.
Telephone MAdison 2345
ALSO GENERAL INFORMATION OF ALL KINDS IS GRATUITOUSLY FURNISHED TO INQUIRERS.

"Direct-U"

Have you had difficulty in finding some particular advertised product? Have you had to hunt from store to store to find something you have seen advertised? The Times has established a department called "Direct-U," which has on file selected data about thousands upon thousands of trade-named (advertised) products and stands ready to tell you just where you can find the thing you want.

The Times is glad to help its readers and advertisers through this service—so make free use of it—there is no charge, of course. All you need do is phone the Los Angeles Times—MAdison 2345—and ask for "Direct-U" Department.

Resorts

Drive Your Own Car via Lone Pine and over the Elsbaum Road.

STOVE PIPE WELLS HOTEL on the floor of DEATH VALLEY

Play Golf on the Sand Dunes WHOOPEE! STAGES DAILY.

From HERE see chief points of interest in this weird valley. New road completed; the SHORT route to SCOTTY'S CASTLE, only two hour drive; see Indian mounds, Ubehebe crater, Mosaic Canyon, Titus Canyon, ghost city of Rhyolite. For reservations write Stove Pipe Wells Hotel, Darwin, Cal. Ask any Information Bureau or at 749 So. Hill. VAndike 2763.

Los Angeles Hotels and Apartments

New Hotel Rosslyn and Annex
FIREPROOF—1100 ROOMS
Largest Popular Price Hotel in the West. Free Bus to and from Depots.
HART BROS. COMPANY, Owners and Managers. FIFTH AND MAIN STREETS.

Superb Routes of Travel

LATEST SOUTHERN PACIFIC NEWS AND TRAVEL BARGAIN

Through Springtime Scenes up the coast to San Francisco

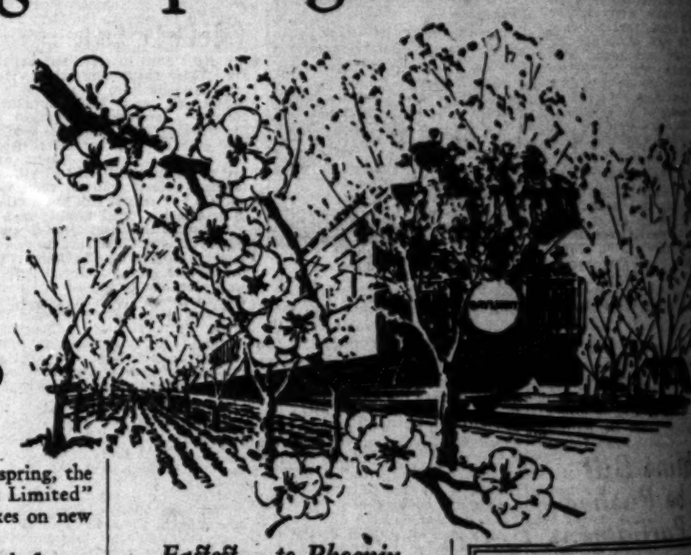

WITH the rush of spring, the famous "Daylight Limited" trip to San Francisco takes on new beauty.

Through budding orchards, flower-filled valleys, green-wooded hills and trim suburban gardens, the "Daylight" speeds smoothly from Los Angeles for 471 varied, changing miles—113 of them right along the blue Pacific's shore.

Leaves Los Angeles 7:45 a.m. Arrives San Francisco 7:45 p.m. Stops at Glendale, Santa Barbara, San Luis Obispo, Del Monte Junction (motor coach to Del Monte meets train) and San Jose. Carries Club and Observation cars, reserved seat car, reclining chair car with special deep cushioned seats, diner and all day lunch car.

Week-end roundtrip, $22.75. With 21-day limit, $25.

Also eight other trains: In addition to the "Daylight," Southern Pacific operates two other day and six night trains to San Francisco—to take you whenever you want to go—the fast, comfortable, economical way.

Go East One Way.. Return Another

Southern Pacific's Four Great Routes east offer you an opportunity to double the interest and variety of your trip. Go one way, return another. Only Southern Pacific offers you a choice of routes:

SUNSET ROUTE: Los Angeles to New Orleans, then choice of trains to midwest or east—or Southern Pacific steamship to New York. GOLDEN STATE ROUTE: Los Angeles to Chicago, via El Paso and Kansas City. OVERLAND ROUTE: Los Angeles to Chicago, via San Francisco, Ogden and Omaha. SHASTA ROUTE: East, via the Pacific Northwest.

Fastest—to Phoenix

Southern Pacific's service to Phoenix and Tucson is both fastest (only 12 hours to Phoenix) and finest (four through *main line* transcontinental flyers each way every day).

Reduced roundtrip fares now in effect for the first time. Roundtrips from Los Angeles to Phoenix, $24.75; to Tucson, $32.65. Return limit three months—stopover anywhere.

SOUTHERN PACIFIC, *the* FAST, DIRECT WAY EAST

2 Nights to Kansas City
2 Nights to New Orleans
3 Nights to Chicago
4 Nights to New York

Now—taxicab coupons with your rail tickets

Southern Pacific has made a special arrangement with the Yellow Taxicab Company for your convenience, and to save you money. Now when you buy a train ticket to San Francisco, for example, you can also get a taxi coupon good for transportation from any place within the city limits of Los Angeles to the Southern Pacific Station at 5th and Central. You can also get a coupon good from the station in San Francisco, to any point within San Francisco city limits. Los Angeles coupons, 75c—San Francisco coupons, 50c. Similar arrangements in Oakland, Berkeley, Alameda and Fruitvale—coupons 75c.

BIG REDUCTION IN COACH FARE
From Los Angeles
San Francisco . . . $13 (one way)
San Francisco . . . $25 (round trip)
Portland . . . . . $28 (one way)
Good Only in Coaches

To New York . . . by rail and sea

Eighth annual excursion—the "Dixie-land Special"—leaves Los Angeles April 6, taking you by rail to New Orleans, by Southern Pacific steamship "[illegible]" New York.

Leave Los Angeles April 6 on the [illegible] ously equipped "Sunset Limited" [illegible] Arizona's painted mesa, across [illegible] turesque Louisiana, to romantic New Orleans.

Leave New Orleans April 9, for a delightful spring-time cruise to New York, arriving April 14, after 100 Golden Hours at Sea.

You can go east this fascinating way at *no extra cost* over the fare direct to New York. Let this famous trip be your spring tonic. Phone today for reservations or further information.

Southern Pacific

TICKET OFFICES: 212 W. Seventh St.; 1147 S. Broadway; Main Floor Public Service Building; 423 S. Hill St. STATION: Fifth and Central, Telephone TRinity 9231

Alhambra: 137 West Main Street
Beverly Hills: Pacific Electric Station
Glendale: 106 N. Brand Boulevard
Hollywood: 6768 Hollywood Boulevard
Long Beach: 140 West Ocean
Ocean Park: Trolley Way
Pasadena: 148 E. Colorado Street
San Pedro: 222 E. 7th
Santa Monica: 416 Santa Monica Blvd.
Sawtelle: 11269 Santa Monica Blvd.
Whittier: Pacific Electric Station

...ICO

...will combine a cruise of 2300 miles of rail travel.

...ICO

...ajara, with motor trip to the Lake...estlan.

...ICO

...n days in Mexico City, with trips...ding states.

...ICO

...orld's largest and oldest pyramids in Central Mexico.

...ICO

...'esuvius, mountains higher than ...riant tropical scenery.

...ICO

... Patison, P. O. Box 128, Hollywood...o 12331.

...ICO

...RTICLES

...h the "Lost and Found" ...S ANGELES TIMES.

...tes of Travel

...VEL BARGAINS

Scenes

...l-Mine Bill ...ll be Pushed ...Parliament

...(Eng.) March 23. (AP)—...e to his constituents read ...ster. Prime Minister ...donald said he believed ...ery vision to avoid a gen... at this time, but he is ... to push through the ...al mines bill. This ...with opposition from ...ves and Liberals and ...permanent defeat in ...Commons.

...donald asserted that ...government is in a ...in the House, he will not ...dation from the opposi...

...d Pointer ...ills Himself

...A, (Ala.) March 23. ...Henry F. Beaumont, 25 ...an, a 1926 graduate of ...shot and killed himself ...ead as a woman com... vainly to knock ...Beaumont had ...of the United States ...ing station here. ...Brenneman, in ...he shot himself. ...ment had picked ...and told her he was ...just one chance."

...ON WHEELS

...March 23. (AP)—One ...company has adopted ...of stimulating the ...gas in the home, ...kitchen on wheels. ...tours the suburban ...communities in Texas, ...cooking demonstra...

...ll Schools and Colleges

The Times School and College Bureaus will help you secure complete information about any kind of School or Educational Training. Carefully compiled data are on file, from which source suggestions may be made which will be helpful to you. THIS SERVICE IS FREE. Address, write or call the TIMES School and College Bureaus, First Street and Broadway—telephone MAdison 2345—or leave your name and address with the TIMES' Branch Office School and College Bureau, 619½ South Spring street, and the desired school data will be mailed to you.

Military Schools

...IEGO ARMY AND NAVY ACADEMY

A fully accredited school preparatory to Colleges, West Point and Annapolis for younger boys. Land and aquatic sports during entire year. Situated on the Mississippi River. For catalogue address ... (Box 31, South U. S. V. Infantry,) Pacific Beach, California.

...OLINE-TAX POLICY ASKED

...g State Rules ...ainance Flyers

...s Not Used to Aid ...ation Interests

...s Seeks Adoption ...Uniform Law

...VILLE (Okla.) March ...—Governors of forty-...ates were urged today to ...ption of a uniform poli... on gasoline used by ... a wire from Frank ... of the Phillips ... Company of this city. ...s to urge you to carefully ...problem of tax on gasoline ...aircraft," the wire stated. ...ual aircraft owners fre...ed by different State tax ...survey shows majority ...state privileges because ...delay and red tape in ob...fuels. Others constanti... protest in States which ...ive refunds, but instead ...to swell highway fund ...to unessential activi...ing for large group of ...aircraft owners, I sug... consider uniform tax ...and aviation from gaso... which works hardship on ...industry or apply reve... toward airway or ...purposes, which would ...aid all aviation."

...ITE FOR ROADS

...ke in an interview this ...amplified his wire by say... States now collect a ...which is used chiefly ...construction and main... These States are far ...majority of opinion on the ...using gasoline used in ...

...States collect a tax on ...gasoline and do not pro... refund," he continued. ...is applied to highways ...nonessential activi... of the State; ...a rebate of the tax. The ...also refund the tax only ...of commercial use. ...States which collect and ...have different poli... of these States allow ...and shrinkage; a ...in interstate commerce; ...purchased in twenty-five-...or over and nu... limitations."

...ead of obtaining the re... complicated and trouble... practically every State ...a rebate that few find ...to take advantage of, ...said, and added that ...others who fly inter... need the services of a ...to keep them informed on ...policies and to present ...views and conduct cor... with the various State ...authorities.

...ITLY RETAINED

...went further to state that ...not only time in such a ...but also the use of their ...The incidental expense of ...of the rebate often proves ...more than the rebate ...real motive. Whether con... or not, the States which of... this privilege are able to ...most of the tax because of ...and trouble on the part of ...consumers in getting their ...back.

...Collins challenged the air... of States who swell the ...of other nonaeronautical ...with revenue from aviation ...taxation.

ORTIZ RUBIO STILL IN BANDAGES

Mexico's new President is performing vigorously all the functions of his office despite the fact that the wounds inflicted by a would-be assassin at his inauguration early in February are not completely healed. This picture shows him as he appeared last week at his first conference with newspaper men since the attack on him.

[A. P. Photo]

BERLIN JIBES AT PARLEY

America's Letting France Out of Half of Her Debt Blamed for Trouble at Naval Session

BY SIGRID SCHULTZ

[Copyright, 1930, by the Chicago Tribune]

BERLIN, March 23. (Exclusive)—America's allowing France to get out of paying half of her debt to the United States without giving a real promise to disarm is at the bottom of the failure of the London naval conference, according to the Berlin Tageblatt, Germany's leading republican newspaper.

Not required to pay more than half of her debt to America, and receiving huge reparations from Germany yearly with billions more to come, France is feeling her oats, the Tageblatt adds. With all that money she can afford to arm to the teeth, double the size of her fleet, not to mention her army. That determination is what upset the London conference.

It really all goes back to the Versailles Treaty, the Berlin Tageblatt explains, since the organizers of the Versailles Treaty gave dominating power and untold wealth to France without asking airtight disarmament provisions for her.

"France, which pretends to fear unarmed Germany, does not hesitate to compel the whole world to undertake a larger armament program," says the Tageblatt. "She has fallen into the 'Wilhelmian' error." Wilhelmian refers to former Kaiser Wilhelm, and is the favorite phrase of the German Republicans for sword-rattling politicians.

The Germans have been observing the present difficulties at the London conference with undeniable satisfaction, viewing these troubles as "punishment for the iniquitous Versailles Treaty."

BODY FOUND TO BE THAT OF AUTHOR

Death Victim Identified as Prof. J. H. Smith Who Won Pulitzer Prize

NEW YORK, March 23. (AP)—The body of an elderly man who fell dead on the street in Brooklyn Friday has been identified as that of Prof. Justin Harvey Smith, author and historian, who won the 1919 Pulitzer prize for history, and formerly served on the faculties of Harvard University and Dartmouth College.

The body was identified by George A. Plimpton, head of Ginn & Co., publishers, of which Prof. Smith was a partner. Physicians said the professor had died of heart disease. He was 73 years of age.

In 1920 Columbia University gave him the $2000 Pulitzer prize for "The Letters of Santa Anna," adjudged the best book on American history published the previous year. In 1923 he received the first Loubet prize of $1000 for the best book in English on the history, geography, archeology, ethnology, philology and numismatics of North America.

SANTA CRUZ BANKER DIES

SANTA CRUZ, March 23. (AP)—H. E. Irish, bank director, stationer and prominent in Fraternal circles here, died at a hospital today following an operation. He was 65 years of age. Mrs. Irish died the 17th inst.

LIMITED TREATY NOW CHIEF HOPE

(Continued from First Page)

described Italy's claim for naval parity with France as "nonsensical."

"DANGEROUS BLUFF"

"Parity is possible between Great Britain and the United States because they have made up their minds not to fight each other," he said. "Italy has been talking for years about a war with France. All Italian children have been taught to look forward to it.

"This may be all a bluff, but it is a dangerous bluff. As France is nervous about her security for other reasons, she is not going to accept parity with Italy. She knows that even if parity was granted, Italy would not have money enough to build a fleet equal to the French unless the United States lent it."

The miracle that observers of the conference believe will be necessary to save the five-power negotiations from failure did not appear over the week-end.

TREATY PROSPECT

The treaty now envisaged would be operative for five years and would furnish a stop-gap until the whole question of national defenses in sea, land and air can be reviewed under the auspices of the League of Nations.

Any treaty written at London binding Great Britain, Japan and the United States to definite building programs for the next five years will, of course, contain provisions that the restrictions are contingent on developments in the fleets of other powers. This applies particularly to Great Britain, for if, at any time, the French and Italian naval tonnage combined should exceed hers, she might have to notify the United States and Japan that she needs more warships.

This contingency is considered to be only a remote one, however.

TARDIEU AND BRIAND UNABLE TO LEAVE PARIS

PARIS, March 23. (AP)—Calendars for both the Chamber of Deputies and the Senate for the Parliamentary week beginning tomorrow contain important questions which must be disposed of immediately, it was said in official circles today.

These circles regard it as extremely unlikely that either Premier Tardieu or Foreign Minister Briand can afford to return to the London naval conference unless the reduction parley takes such a turn as absolutely to necessitate their presence there.

Celebration of Reconstruction Begins in Tokio

TOKIO, March 24. (Monday.) (AP) The capital today began a three-day celebration in commemoration of the reconstruction of Tokio and obliteration of scars of the holocaust by earthquake and fire of September 1, 1923, which were officially pronounced completed after six and one-half years' work and the expenditure of $369,500,000.

Today's feature of the celebration was Emperor Hirohito's journey of inspection through the restored areas, a five-hours' progress of twenty-two miles along broad, new boulevards, equal to the best in the occident. The boulevards were elaborately decorated. Hundreds of thousands of his subjects lined the avenue to welcome their sovereign.

NAVAL INSPECTOR DIES

VALLEJO, March 23. (AP)—Capt. Fletcher L. Sheffield, attached to the Twelfth Naval District as chief inspector of naval material at Mare Island, died here today following a prolonged illness.

MANY RECEIVE FELLOWSHIPS

Guggenheim Foundation Gives $200,000 in Awards

Eighty-five Creative Workers Listed for Funds

Number Includes Several on Pacific Coast

NEW YORK, March 23. (AP)—Awards of fellowships amounting to more than $200,000, which will enable their recipients to carry on research and creative work on four continents, were announced today by the John Simon Guggenheim Memorial Foundation.

The recipients are eighty-five scholars, novelists, poets, composers, sculptors, painters and other creative workers resident in twenty-three States and Mexico. They were chosen from among more than 700 applicants.

Their number includes Jonathan Worth Daniels, son of Josephus Daniels, and author of a novel, "Clash of Angels," which is to be published soon. Mr. Daniels formerly was a newspaper man in Raleigh, N. C. He will do creative writing abroad.

Dr. Joseph Wood Krutch, dramatic critic and associate editor of The Nation, also has been awarded a fellowship under which he will write an extended essay on aesthetics.

Among others to whom fellowships were awarded included:

Robert M. Delaney, composer, of Santa Barbara, Cal.; Miss Katharine Snodgrass, research associate, Food Research Institute, Stanford University, Cal.; Paul Schuster Taylor of 1075 Cragmont avenue, Berkeley, Cal., associate professor of economics, University of California; Thomas Harper Goodspeed of 551 Santa Rosa avenue, Berkeley, Cal., professor of botany and curator of the botanical garden, University of California; Simon Freed of 2365 Virginia street, Berkeley, research associate in chemistry, University of California; Theodore L. Althausen of 1224 Taylor street, San Francisco, assistant professor of medicine, University of California medical school; Josiah Cox Russell, of 810 Columbia street, Las Vegas, N. M., professor of history and social science, New Mexico Normal University.

MANY TRACTORS

SACRAMENTO, March 23. (AP)—California farmers operate 50,048 tractors.

BYRD PARTY SETS SAIL

Antarctic Flagship Carrying Fifty Members Leaves Dunedin on Second Lap of Trip Home

DUNEDIN (N. Z.) March 23. (AP)—Carrying fifty members of the Byrd Antarctic expedition homeward, the bark City of New York, flagship of Rear-Admiral Richard E. Byrd, sailed this afternoon from Otago Harbor for Tahiti, en route for New York.

Admiral Byrd was among a crowd of more than 10,000 that thronged the wharves to say good-by. He is remaining here for a few days to complete business affairs and will travel by mail steamer homeward, rejoining the City of New York at the Panama Canal. He bade his shipmates farewell before the tug took the bark down the channel.

Pushing out into a gray mist and bucking a stiff easterly breeze, the Byrd flagship, after sixteen months in the waters under the Southern Cross, started the expedition's journey home from its conquest of the South Pole by air, and its triumphs in the fields of exploration and scientific research.

The steamship Eleanor Bolling will follow her in a few days. The ships are leaving many friends behind them in Dunedin. Capt. Melville and the crew of the City of New York have become particularly popular here since making it their base on arriving in November, 1928. Their adventurous trips to the great ice barrier won the admiration of all, including even the native Maori chieftains.

Capt. Melville was entertained by the master mariners of the port and also by a big gathering of Maoris. One Maori chief expresses his delight that such small craft as the City of New York were able to venture successfully into the far regions of the southern seas.

SCORE BEATEN WHEN UNION FACTIONS ROW

PITTSBURGH, March 23. (AP)—Twenty or more men were beaten severely and six were arrested as a fight between opposing factions temporarily disrupted a meeting of striking taxicab drivers here today. The prisoners, arrested by members of the police riot squad, were charged with inciting to riot.

PORTUGUESE MOVIE

LISBON, March 23. (AP)—Portugal has authorized a movie company to reproduce the fight between the mine sweeper Angelo Castilho and a German submarine in the World War. The film is to be used as part of the propaganda for restoration of the navy.

GANDHI INVITES HELP OF WOMEN

But Leader Warns Against Neglecting Children

Two Sets of Volunteers to Be Organized

Social Worker Seeks Aid in Anti-British Drive

SUVA (India) March 23. (AP)—Mahatma Gandhi announced today on his arrival from Jambusar that women who can arrange satisfactorily for the care of their children should join in the civil disobedience campaign against the British government.

His statement was in reply to questions asked here by Miss Kamala-Devi Chattopadhyaya, a prominent social worker. He explained that he neither desires nor expects women to neglect their children in furthering the cause.

Miss Chattopadhyaya proposed to tour Bombay presidency and enroll two sets of women volunteers, one to take active part in the civil disobedience campaign, and the other for propaganda work. It is understood that Mrs. Gandhi will lead the first party of thirty-seven volunteers from Ashraf, proceeding by train to Bulsar and thence to Titel, where they will join in the campaign to violate the salt laws.

By an innovation in the campaign arrangements, mixed camps for both sexes will be established for the volunteers wherever possible.

COMMUNISTS ARRESTED

POTSDAM (Germany) March 23. (AP)—Police today arrested 120 Communists who were attempting to liberate inmates of the Struveshof, or reformatory.

Don't let SORE THROAT get the best of you . . .

FIVE minutes after you rub on Musterole your throat should begin to feel less sore! Continue the treatment *once every hour for five hours* and you'll be astonished at the relief.

Working like the trained hands of a masseur, this famous blend of oil of mustard, camphor, menthol and other ingredients brings relief naturally. It penetrates and stimulates blood circulation and helps to draw out infection and pain. Used by millions for 20 years. Recommended by doctors and nurses.

Keep Musterole handy—jars and tubes.

To Mothers—Musterole is also made in milder form for babies and small children. Ask for Children's Musterole.

MUSTEROLE

BETTER THAN A MUSTARD PLASTER

Buy A Business!

Whatever your experience or capital, you can find openings to fit your requirements in the columns of

Times Want Ads

New features of the FORD TRUCK

Dual Rear Wheels and Balloon Tires

Interchangeable all around

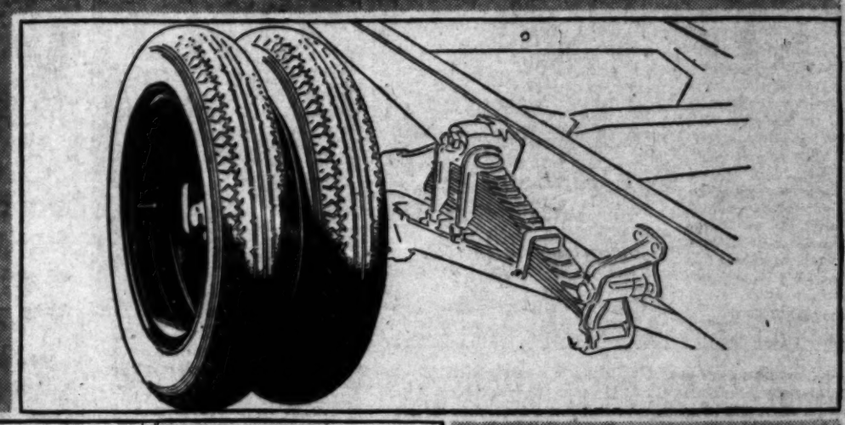

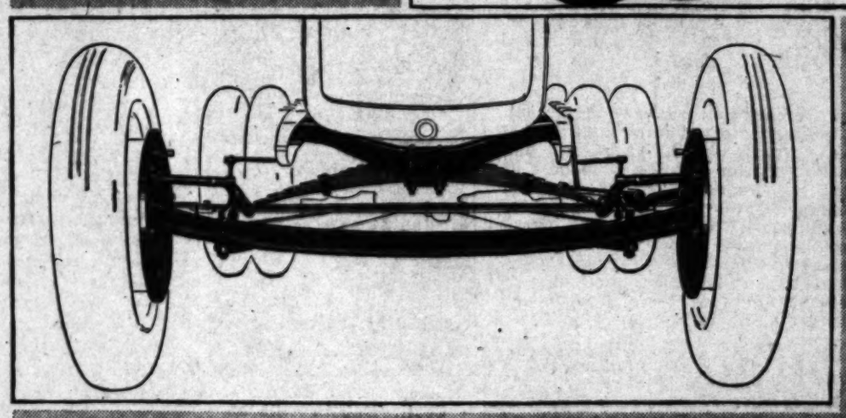

New Front Axle and Spring

Unusually sturdy front construction

ONE of the first features of the Ford truck to impress you is its rugged strength. At the front end, for example, the special Ford design transverse spring is heavier than formerly, with wider leaves. The new front axle, a chrome-alloy forging, is twice as strong as before. The front radius-rod is heavier, and the king-pins, wheel bearings and thrust bearings are larger.

Likewise, the front brakes have been made stronger, the drum diameter having been increased from 11 to 14 inches, the same as on the rear wheels. This provides a high degree of safety.

A feature of the Ford truck which you will find convenient and economical is the new wheel and tire equipment. Dual rear wheels can be installed at small additional cost. With the dual equipment, balloon tires of one size are used throughout, so that all six steel disc wheels and tires are interchangeable all around. Only one spare wheel and tire need be carried.

Other new features of the Ford truck which add to its reliability and performance are the 4-speed transmission, which gives a wide, flexible range of speed and power, and the new spiral bevel gear rear axle. The axle-shafts are heavier than formerly, and because of the three-quarter floating design of axle construction, they serve only to turn the wheels, without carrying any of the weight of truck or load.

Your Ford dealer will be glad to show you these and many other features which make the Ford truck such a remarkable value.

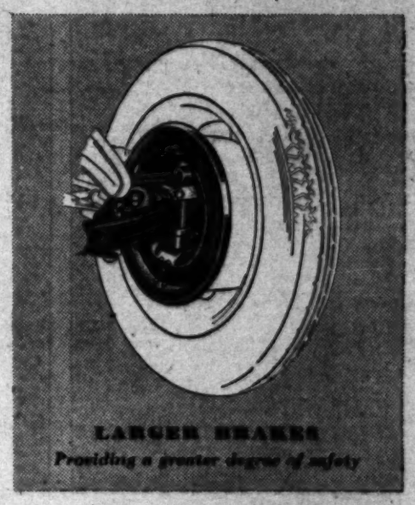

LARGER BRAKES

Providing a greater degree of safety

1½-ton truck chassis, $520

With Stake body and closed cab $675
With Panel body $800
With Express body and closed cab $665
With Platform body and closed cab $660

(f. o. b. Detroit, plus freight and delivery.) Dual Rear Wheels optional for $25.

Ford

The Cameraman's Report On Late News and Features Around the World

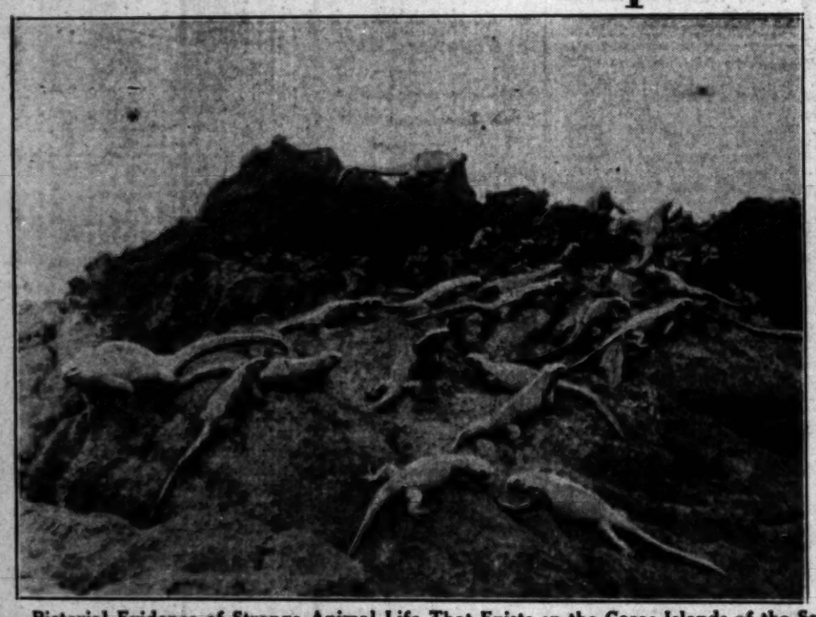

Pictorial Evidence of Strange Animal Life That Exists on the Cocos Islands of the Southern Pacific Was Brought Back by the Chicago scientific expedition which cruised the waters in the yacht Mizpah. At left above is a photo of a group of giant lizards described by members of the party as "both vicious and dangerous." They are found in few other spots on the globe. At right is a man-of-war bird which inhabits jungle areas bordering upon salt water. His habits are much like those of the seagull, but he is said to be a more proficient fisher. Hundreds of photographs were taken in the islands during the expedition's stay of several months. (A. P. Photos.)

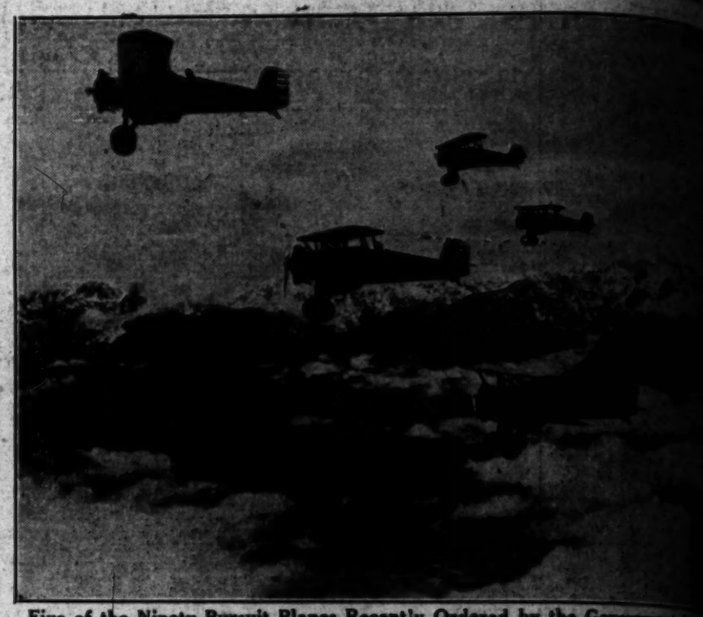

Five of the Ninety Pursuit Planes Recently Ordered by the Government from Boeing factory are caught above by the camera as they soared over the Olympic Mountains in Washington during test flight. The cost of the ninety which will be used by the Army is approximately $10,000,000. Each of the planes above passed successful tests. (P. & A. photo.)

Counter Action Against Gandhi's Campaign of civil disobedience in India was taken by the British authorities with the arrest of Vallabhai Patel, one of the leaders in the movement. He is shown here (foremost figure) as he left a conference with Gandhi. (P. & A. photo.)

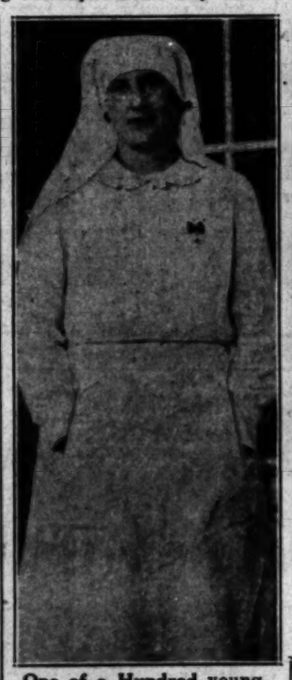

One of a Hundred young women undergoing training as nurses at the Hospital de la Cruz Roja in Madrid, is the Spanish Princess, Infanta Christina. (A. P. photo.)

A Crime Trail Beginning With a Bank Robbery and Including Gun Battles as they fled across Colorado ended with the capture of three bandits near Jetmore, Colo. During one of the battles a deputy sheriff was slain and each of the trio faces murder charges. They are pictured above heavily manacled following capture. Left to right, Clyde Rhea, John Walker and Andrew Halliday. (P. & A. photo.)

Among the First Women Airport Managers in history is Margaret Perry of Beverly Hills, taken over the management of the field at Culver City. Miss Perry was a contestant in the Santa Monica-to-Cleveland air derby. (P. & A. photo.)

New Mariner's Instrument, the octant, developed from the old sextant, will be demonstrated to yachtsmen and navigators for the first time here at the Los Angeles Boat Show which opens Saturday at the Ambassador Auditorium. Technically, the instrument operates on a basis of eight instead of the six of the sextant and creates an "artificial horizon" in cloudy weather. Flora Wood is the lady with the instrument at left.

Gubernatorial Battle in South Dakota will be enlivened by the activities of Miss Gladys Pyle, first woman legislator in State, who will enter lists. (A. P. photo.)

The Fortitude Displayed by His Father in a hundred tight places on the diamond is being shown by Walter Johnson, Jr., son of the famous old pitcher, as he gamely endures the agony of two broken legs sustained when he was run down by truck. Photo was taken at hospital. (P. & A. photo.)

This Young Lady Picked Plenty of Max [illegible] promised Primo Carnera, the Italian man-fighter, that she would become his bride. Emelia Tersini, British-born Italian girl, shows her in London apartment where she the giant pugilist. (P. & A. photo.)

Attempts to Communicate with her husband, the late Harry Houdini, famous magician, in the "spirit world" have been abandoned by Mrs. Houdini after three years of futile vigilance. Her health has suffered. (P. & A. photo.)

First Use of Radio in the Instruction of a student glider pilot was made recently at Roosevelt Field, L. I., with Mrs. Alicia Simpson receiving through an ear set from her instructor on the ground. Receiving set is attached to strut behind her here. (P. & A. photo.)

Convinced that a Record Shipment of Narcotics From Laboratories in Germany intended for consumption in the United States was bound for the port of New York, government agents marked twenty-one liners due during the period of search. What is believed to be part of the $3,000,000 consignment is shown above following seizure aboard the Majestic. (P. & A. photo.)

FURNITURE SLIP COVERS
Special Spring Opening

We have a large selection of plain and striped materials to choose from.
Let our decorator and he will assist you in selecting appropriate color schemes without charge.
We call all over the city and within a radius of 100 miles.
Convenient to mail orders.
WALL SLIP COVER CO.
618 Lincoln Bldg.
702 So. Hill St.
VAndike 2573

Olds
Don't Neglect them
the recognized standard
Olson's Laxative BROMO QUININE. Taken by more than any other remedy for it is reliable and safe.
Olson's 30c at all druggists
Olson's Laxative BROMO QUININE Tablets
Tried and Proved Since 1889

FOR RELIEF FROM CONSTIPATION
Olive Tablets
Nature's joyful cry of thousands who have proclaimed Olive Tablets the perfect substitute for calomel.
Prepared by a practicing physician who used calomel's old-time ingredients—the safe, gentle vegetable laxatives and tonics—in the formula for Olive Tablets. Prescribed by physicians for chronic constipation and torpid livers.
Olive Tablets do not contain calomel. They are purely vegetable laxative and tonic.
Nature's own remedy is the "keynote" of these little, olive-colored tablets. They act upon the bowels and liver to relieve constipation. They never force them to action.
Next time you have that "dead head mouth"—that dull, dead feeling—sick headache, bad complexion, you will quickly note how sure and pleasant results are after one or two of Dr. Edwards' Olive Tablets.
Use them every night for a few days. 15c, 30c, 60c.—Advertisement.

YOU COULD SELL THEM!
Sell by Ads. And HOW they do sell. Little boosts with little ads lift lid and places can be had for little without it. So convenient. For sale of distressed stores.
A.G. INSURANCE

Opening Limiting Made Through Times Ads

Airport Managers in a Plenty of Many
...rry of Beverly Hills, who ...ra, the Italian man-...
...gement of the flying-... ...ld become his bride.
...rry was a contestant in ... ...sh-born Italian girl.
...eland air derby last ... ...apartment where she ...
(A. P. & A. photo.)

Laboratories in Germany ...
...s bound for the port of ...
...due during the past week ...
...0,000 consignment is ...
...& A. photo.)

CENTENNIAL OF MORMONS NEAR

Latter Day Saints to Hold Great Celebration

Salt Lake City Mecca of Many Thousands

Anniversary Fetes Planned in Many Cities

SALT LAKE CITY, March 22. (Exclusive)—More than 600,000 "Mormons" will celebrate the one hundredth anniversary of the organization of their church in a program that will last for a week, beginning Sunday, April 6.

While this celebration will be centered in Salt Lake City, celebrations will be held by the various Mormon congregations throughout the United States, Canada, Mexico, South America, nearly all the European countries, South Africa, Australia, Hawaii, the South Sea Islands, parts of Asia, and every other place where there is a Mormon organization.

Each night during the observance, an elaborate pageant will be presented depicting the rise and progress of the church. One thousand persons will participate in this feature, including at least 300 musicians.

FOUNDER OF CHURCH

The Church of Jesus Christ of Latter-Day Saints, known more commonly as the Mormon Church, was organized under laws of the State of New York, April 6, 1930 at Fayette, Seneca county, N. Y., by Joseph Smith, a young farmer. He was assisted in the organization by five other men.

Joseph Smith claimed to have received angelic visitations and other heavenly manifestations, and during one of these was directed, he said, to a hill not far from his home, in which he discovered a hidden record engraved in ancient script upon plates of gold. This record purports to contain a sacred history of the early inhabitants of the American continents, the forefathers of the American Indian.

This record was translated by Joseph Smith, through the assistance of an instrument called the Urim and Thummim, spoken of also in the Bible. This instrument he said he found with the gold plates.

SACRED VOLUME

The translation of this record was published 100 years ago as the Book of Mormon, which is considered by the Latter-Day Saints to be a volume of sacred scripture.

With the growth of the church, and its extension to other lands and nations, the Book of Mormon was translated and published in nearly a score of different languages. It is from the name of this book that members of the church receive their nickname, "Mormons."

During the century of the existence of the church, its people have gradually migrated westward. Their first movement was from the State of New York and vicinity to Ohio. After a period of residence there, they moved to Missouri and later to Illinois, making their headquarters at Nauvoo.

WESTWARD TREK

The final move was to the Rocky Mountains, to the Valley of the Great Salt Lake. This migration was made across trackless plains, before the coming of the western railroads, most of the travelers journeying by ox-team from the Missouri River to the barren and uninhabited shores of the "Dead Sea of America." Hundreds of them walked the entire 1000-mile stretch, pushing handcarts in which were all their earthly possessions. Much suffering was endured on the pioneer trek westward, many of them dying on the way.

The first contingent of pioneers reaching Salt Lake Valley arrived July 24, 1847, the anniversary of which date is observed throughout Utah as a State holiday. This original group was directed by Brigham Young, who succeeded to the leadership of the church after the death of Joseph Smith.

COLONIZED WEST

Under the direction of President Young, the "Mormons" continued to colonize western America after establishing their base at Salt Lake. They went east into Colorado and Wyoming; west into Nevada, California and Oregon; south into Arizona, New Mexico and Old Mexico; north into Idaho and the Provinces of Canada.

Mormon Church Century Old

Past and Present Heads of Religion

The Church of Jesus Christ of Latter-day Saints, commonly known as the "Mormons," will observe the 100th anniversary of the organization of their church in a week of celebration in Salt Lake City and other "Mormon" centers beginning Sunday, April 6. Above are shown pictures of Joseph Smith (center,) first president of the church; Brigham Young (right,) who led the Latter-day Saints to Salt Lake Valley, and Heber J. Grant, president.

CROSSROADS STUDY MADE

Rail and Highway Grade Intersection Solution Chief Topic of Safety Conference in May

WASHINGTON, March 23. (Exclusive)—Separation of grades at highway intersections as well as at railroad crossings will be one of the chief committee recommendations discussed at the third National Conference on Street and Highway Safety to be held in Washington the latter part of May.

Sending out invitations for the conference to State and city traffic authorities today, Secretary of Commerce Lamont called attention to studies being made by the committee on protection of railway grade crossings and highway intersections which will bring in a report dealing with remedies for congestion at focal traffic points. The report will discuss both grade separations and traffic circles.

"Highway intersections are the controlling points governing the usefulness of highways," the Lamont statement says. "The intersection of two equally important highways limits the time available for movement along each highway to somewhat less than one-half of the total time. The restriction becomes important when the volume of traffic on one highway requires more than 50 per cent of the time available at a major intersection."

Another recommendation of the grade crossing committee will be that the width of roadways be increased in approaching grade separations or circles.

A half-dozen other committees are busy with intensive studies of various phases of the motor traffic problem, according to Mr. Lamont. The ends sought by the committees are to increase the elements of safety, cut down the hazards of careless driving and bring about more co-operation between drivers and pedestrians.

Uniform practice in making the left turn will be one of the goals of this year's conference. The inside direct turn on the green light has been found the most common type but many eastern cities still are using the outside rotary turn, involving a wait for the light to change and a few use a method involving a turning interval in the light change cycle. This lack of uniformity causes much trouble for tourists.

How to get the pedestrian across crowded thoroughfares is another problem being studied. Traffic authorities are agreed, according to the Lamont statement, that pedestrians should observe traffic lights but should have the right of way over right-turning vehicles.

ARTIFICIAL TROPICS PERMIT EXPERIMENT

BERKELEY, March 23. (Exclusive)—By means of artificially created climates simulating the worst kind of tropics and arid deserts, established in various rooms of an old building at the University of California, experimental support has been obtained for the theory that the important factor affecting white men in the tropics is reduced body cooling power. This alters the body processes and tends to lower vitality and resistance to the many diseases prevalent in tropical countries. A report on this experimental verification of observations made several years ago in tropical districts in Australia, has been written by Associate Professor E. S. Sundstroem of the department of biochemistry, with the partial collaboration of C. E. Bentel and Phyllis Harroun, and the temporary assistance of Jeannette E. Abbott, M. M. Goldstein and Lena Levine, all graduate students.

MORE TIME GIVEN FOR DR. WESTLAKE BRIEFS

Fifteen days' additional time for the preparation and filing of briefs in the case of Dr. Frank Westlake, convicted of the murder of Mrs. Laura Sutton, has been granted by the District Court of Appeal. Attorney William T. Kendrick, representing the physician, obtained the extension after explaining the length of the trial transcripts and the fact that he has been busy on other court matters.

FOREIGN BUREAU FOR TRADE URGED

MERCED, March 23. (AP)—A State Bureau of Commerce within the State Department of Finance will be proposed at the next California Legislature, to develop Asiatic and South American markets for California fruits. Assemblyman E. G. Adams of Livingston will father the bill. Success of the movement, it is hoped, will avert the necessity of reducing fruit and grape acreage.

RAT DAMAGE HEAVY

AMES (Iowa) March 23. (AP)—Rats work an annual damage of $20,000,000 on foodstuffs and farm crops, it is estimated at Iowa State College.

HOBOKEN PIER FIRE CONTINUES

City's Worst Blaze Since 1900 Does Damage Which May Total $4,000,000

HOBOKEN (N. J.) March 23. (AP) The city's worst fire since 1900, which started at 10 o'clock last night and swept the upper part of the water front, was still being fought tonight by firemen, who believe further spread of the flames can be prevented.

Piers 15 and 16 of the Lamport and Holt Line were virtually demolished by the flames, which also consumed a great quantity of merchandise and several freight cars and pier shanties.

The piers were valued at $2,500,000 each. No official estimate has yet been made of the damage, which may mount to $4,000,000.

The flames reached Pier 14 twice, but both times fire apparatus stationed on the pier extinguished them.

BYRNS PREDICTS DEMOCRAT GAIN

Says G.O.P. Will Lose House Control This Fall

Tennesseean Bases Views on National Survey

Snell Sees Only Off-Year Election Reaction

WASHINGTON, March 23. (AP)—The flat prediction that President Hoover will face the problem of dealing with a Democratic-controlled House in the last two years of the present administration was made today by Representative Byrns of Tennessee, chairman of the Democratic Congressional Committee.

The assertion was based upon a political survey conducted by Byrns. He predicted the Democrats will increase their number in the House in the fall elections by seventy members. With the 165 members now, they need but fifty-three additional votes to give them a total of 218 seats in the House of 435 members. The Republicans now have a majority of 102, with one Farmer-Laborer and several vacancies.

"Not only will the Democrats regain thirty seats lost in the 1928 elections," the Tennessean asserted, "but from the survey made we conservatively estimate that we will gain seventy seats, and there is an excellent possibility of our taking twenty more."

Byrns declared that the "failure of the administration's efforts to successfully carry out one major project within an entire year, the economic depression, the obvious failure of the London arms conference, and nation-wide unemployment conditions, have created dissatisfaction throughout the country and the voters will register their protest this fall."

Noting that it is customary for the Democrats to "stage a comeback in off-year elections," Chairman Snell of the House Rules Committee, said the Democrats will regain between thirty and forty seats. Snell said the Republicans now hold approximately that number which normally are in the Democratic column. However, the New Yorker added, the Democrats are due to lose some seats now held, and predicted that Republican control of the House will continue during the last two years of the Hoover administration.

RAIL BOARD REFUSES GAS PLANT PERMIT

SAN FRANCISCO, March 23. (Exclusive)—After public hearing, the Railroad Commission has denied the application of Commercial Gas Common, Ltd., for a certificate to operate an artificial gas plant in Lancaster, Los Angeles county, and to issue $68,000 of common capital stock for the purpose of financing the project. The commission found that unless the gas consumption for each consumer should be twice that ordinarily used in similar towns throughout the State the company would not have sufficient revenue to pay operating expenses.

FIDELITY SAVINGS
Fortieth Year of Service

Let THRIFT Insure Your Future

"THRIFT alone can insure your future as you would wish it to be. Building and loan associations accentuate the old-fashioned quality of thrift and no system of savings affords equal protection and equal reward."

That message, addressed several years ago to Fidelity investors by G. H. Wadleigh, Chairman of the Board, holds true today.

For more than thirty-nine years Fidelity has advocated thrift through two great channels of saving:

by assisting the individual to finance his home, paying for it from income;

by making it possible for the individual to invest his funds SAFELY, at the liberal return of 6 per cent.

Fidelity has never deviated from the sound fundamental principles laid down by its founders in 1891 . . . and to these principles, which have built the institution to its present magnitude, Fidelity will always adhere.

TRANSFER TIME
On all investments made with Fidelity Savings and Loan Association before April 10th, interest will be paid from April 1st.

FIDELITY
ESTABLISHED 1891
SAVINGS AND LOAN ASSOCIATION
FIDELITY BUILDING SPRING AT SIXTH
RESOURCES OVER THIRTY-THREE MILLION DOLLARS

Wherever You Want to Live—Whatever You Want to Rent
That sums up the service available to you through
—TIMES WANT ADS—

Miserable with Backache?
It May Warn of Disordered Kidneys.
Does every day find you lame and achy—suffering nagging backache, headache and dizzy spells? Are kidney excretions too frequent, scanty or burning in passage? These are often signs of sluggish kidneys and shouldn't be neglected.
To promote normal kidney action and assist your kidneys in cleansing your blood of poisonous wastes, use Doan's Pills. Endorsed the world over.
60,000 Users Endorse Doan's:
C. F. Bobbe, 115 Manston St., Pittsburgh, Pa., says: "I gladly recommend Doan's Pills. My kidneys were not acting normally. The secretions were highly colored in passing. I would get up in the morning tired and lame. Often a constant backache and headaches annoyed me. Since using Doan's Pills I have been in good shape."
Doan's Pills
A Stimulant Diuretic to the Kidneys

Extra Dividends of Happiness For You

They CAN be yours—WILL be yours only if you guard your capital—YOUR HEALTH

The judges at the Horse Show never yet pinned the blue-ribbon on a sick horse—nor did the committee of awards ever give the cup to the dog that had only a good pedigree and good intentions. Prizes go only to animals in good condition. And it's just exactly the same with men—*you have to be fit to win.*

10,000 of California's keenest and most intelligent men have acted on this knowledge. They have realized that their efficiency depends on their "mental punch," that their "mental punch" depends on their health—and they came to one system—the greatest in the West—Al Williams.

AL WILLIAMS
Nationally Known Conditioner of Men

THE ULTRA-VIOLET ROOM
Under the vitalizing, energizing ultra-violet rays.

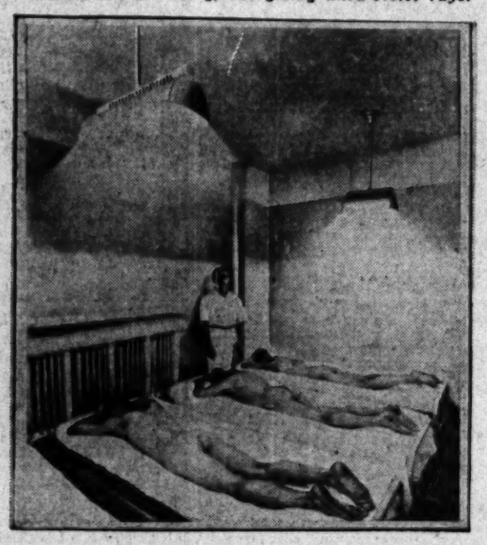

And today over 2000 men are active members—each one an individual on a planned course for him as an individual prescribed by a man who understands the body and its needs. Here each client is studied as an individual, a course laid out for him as an individual, and he executes this plan as an individual all the time. This is no gym class—each client comes when he can—there are no fixed schedules—no classes—no appointments.

Three notable establishments—Los Angeles, San Francisco and Oakland—65 attendants are here to serve you—18,000 square feet with the most modern equipment known to the science of keeping men in fine physical condition—for exercise, massage, application of water or vapor, or for ultra-violet exposure.

Remember—the record is impressive—any client will tell you of almost amazing results in bringing back normal weight, nervous relaxation, better sleep, more energy.

Free Booklet, "The Human Machine"—yours if you'll just write on your letterhead—without charge. It may be the most valuable book you ever read.

Let one trial demonstration of Physical Science convince you

AL WILLIAMS
HEALTH SYSTEM
Physical Conditioning for Business and Professional Men
Spring Arcade Bldg., Los Angeles. Phone FAber 3254
425 BUSH STREET, SAN FRANCISCO
RICHFIELD OIL BUILDING, OKLAND

NEWS OF SOUTHERN COUNTIES

JUVENILE CRIME RING DISCLOSED

Ben Friedman, Junk Dealer, Asserted "Fagin"

He and Two Youths Held in Orange County Jail

Latter Said to Admit Score of Recent Burglaries

SANTA ANA, March 23.—Believing that they have broken up an amazing juvenile crime ring, authorities today were unraveling details regarding a score of thefts and burglaries in the county, with expectation of unearthing that many more "jobs" perpetrated by an organization of youths that has operated for the last two and a half years.

Ben Friedman, 37-year-old Anaheim junk dealer, is held in the County Jail, facing two charges of receiving stolen property, as the asserted "fence" for the youthful gang, and also as their "Fagin" or tutor, in crime and sponsor of their operations, according to officers.

Also under arrest are Clifford Hobson, 18, and Edward Davis, 18, both of Anaheim, said by the Sheriff's office to have admitted approximately half of the forty or more burglaries. Several other boys are said to have been involved, including brothers of the Hobson and Davis boys.

Questioned today by Chief Criminal Deputy Sheriff P. W. Howard, Hobson and Davis admitted a score of burglaries that had heretofore been unsolved, it was said, and were expected to relate details of various other offenses, scattered widely through the county. The boys, it is said, declared that Friedman had provided them with tools for committing the burglaries and had arranged to dispose of their loot.

Exposure of the gang came through young Davis, who was arrested by Deputy Sheriff Jess Buckles Thursday night in the act of entering a pumping plant near Anaheim. Information given by the boy led promptly to the arrest of Friedman by the Anaheim police yesterday. Friedman was charged in connection with the asserted purchase of 800 pounds of copper and brass, said to have been stolen by the boys from the Standard Murphy and Coyote leases near La Habra, and sold to Friedman, it was asserted, for $77.

Friedman posted $500 bail at Anaheim but was rearrested immediately for the Sheriff's office, on a second similar charge. Various pumping plants, service stations and lunch stands were looted by the gang.

Walnut Packing Plant Contract Made in Valley

NORTH LOS ANGELES, March 23.—The contract for the building of the $35,000 walnut-packing plant for the growers' association of San Fernando Valley, has been awarded to George A. Chapman, Van Nuys builder, who, within the last two years, has erected most of the large structures at the Metropolitan Airport near here.

The new plant will be of concrete and brick throughout. It will replace the old plant at North Hollywood, in the old Lankershim district, the center of walnut-growing activities within recent years having shifted from the eastern part of the valley into the central and western parts.

The building is to cost $35,000, with an added equipment of $10,000 they will have a capacity of handling about 2000 tons of walnuts annually. This year's production, it is estimated, will be about 1500 tons. Last year the tonnage was 1100 tons, jumping in one season from 500 tons. This big gain was caused by scores of walnut groves in the valley coming into mature production for the first time.

The building will be designed to increase capacity to 4000 tons, if desired, within the next few years. This, it is believed, will be sufficient to handle the valley's nut crop for a number of seasons to come, or until the valley area is denuded of walnut groves and built up solidly with homes and backyard gardens.

Roller Skating Causes Death

ALHAMBRA, March 23.—The exertion of roller skating proved too great a strain on the heart of Jesse D. Carter, 56 years of age, of 305 Fetterly street, Belvedere Gardens. He was enjoying the sport at the Walhalla Rink, 409 South Atlantic Boulevard, last night, when he became suddenly very tired and sat down on a bench to rest. Almost immediately he toppled to the floor.

The inhalator squad from the local fire department was called, but failed to revive him. Dr. Ben F. Chamberlain pronounced the man dead of heart disease. The body was removed to the mortuary of F. A. Utter & Son.

Two sons, Glen and Hazen, both of Bedvedere Gardens, were with their father at the rink. The deceased was a restaurant proprietor.

HOMER CHAILLAUX IN VETERANS' HOSPITAL

INGLEWOOD, March 23.—Homer Chaillaux, Seventeenth District commander of the American Legion, and past commander of the local post, has been taken to the Veterans' Hospital at West Los Angeles, where he successfully underwent an operation for appendicitis. His condition when removed to the hospital was said to be serious, but reports from there today say that he is now on the road to recovery. As an engineer officer during the World War he was awarded the Congressional Medal for conspicuous gallantry in action.

REDLANDS SENIOR MADE CLUB SOLOIST

Miss Thelma Griffith

REDLANDS, March 23. — Miss Thelma Griffith, senior at the University of Redlands, has been chosen soloist for the University Women's Glee Club, and will go with the organization on the annual spring tour, which begins Friday.

Miss Griffith is the daughter of Mr. and Mrs. T. J. Griffith of Mentone, and, during her four years at the University of Redlands has made an enviable reputation through her voice of wide tonal range, and her gracious interpretation of the numbers. She has been chosen soprano soloist for the annual Easter cantata which will be presented the Sunday before Easter in the University Memorial Chapel by the College Choir.

The itinerary of the Women's Glee Club this year includes a trip to San Diego through Imperial Valley, with engagements in the Coast cities on the return trip.

Unique Garden Contains Only Native Plants

CHATSWORTH, March 23.—The home garden of Mrs. Bessie Guillemont at her Valley Circle Boulevard ranch, is uniqué in that nothing is grown but what are flowers native to the hills surrounding this section of San Fernando Valley. Between thirty and thirty-five varieties of native California flowers and plants are to be seen. Some of them have never before been transplanted for domestic purposes.

Mrs. Guillemont has scoured the hills and canyons near here for rare specimens, and only after painstaking effort has she been able to transplant them and keep them growing.

Among the rare assortment in the garden are the monkey flower, or diplacus glutinosis; the lupine, eschscholtzia; Mariposa lily, collinsia photinia, manzanita and a score of other wild flowers that seem to hold up their heads even more proudly when given their high-brow botanical names.

There are a number of gardens in San Fernando Valley where recent comers from the East have made a speciality of growing wild flowers, but none is so replete as the various posey beds cultivated by Mrs. Guillemont.

Field Meeting Will be Tuesday

ONTARIO, March 23.—With peach and appricot trees rapidly leafing out and the deciduous-fruit season getting under way, George P. Weldon, Chaffey pomologist, and H. J. Wilder, San Bernardino county farm advisor, plan an all-day field meeting for growers of the district in Chaffey deciduous orchard on East Sixth street, Tuesday.

Facts will be given relating to fertilisers to apply to peach trees, pruning methods, grafting methods and hybridization work to secure better-adapted varieties.

Demonstrations will also be given in fertilizer application and in side-grafting of peach trees, which has been a marked success under study of Prof. Weldon. Farm Advisor Wilder will give a talk and demonstration on soil moisture.

SHRINERS WILL GIVE VAUDEVILLE

Al Malaikah Temple Group Invites Ventura County Masons to Show

VENTURA, March 23.—Friday night is to be an eventful one for all Masons of Ventura county. It is expected that hundreds of Blue Lodge Masons of the county will assemble at Ventura Union High School auditorium then.

The occasion is the gala vaudeville show which will be presented here under the auspices of Shrine officials of Al Malaikah Temple of Los Angeles.

Invitations have been sent to all Blue Lodge Masons in the county, and according to the local Shrine secretary, R. N. Haydon, a host of them are planning to congregate for the event.

The program comes here as the first of a series of like affairs to be staged in Southern California by Illustrious Potentate Fred J. Wadley, Jr., who is taking the show to various cities to accommodate Masons who are unable to attend thpse staged at Al Malaikah Temple.

GUARD UNIT MUSTERED IN TONIGHT

Co. G of Ontario Will Formally Enter Service of State by Taking Oath

ONTARIO, March 23.—Company G, Ontario's National Guard unit, will be mustered into service tomorrow evening on the lighted tennis courts at Chaffey Union High School, Anson Smalley, captain of the company, announced today.

The mustering-in oath will be given the sixty men of the organization at 7:45 p.m. As part of the program Mayor Francis P. Williams will address the boys and welcome them to Ontario as National Guard unit, and C. W. Randall, Superintendent of Public Instruction here, himself an old National Guard member, will also speak.

James Kermott of Upland has been appointed second lieutenant. The first lieutenant has not yet been selected. Noncommissioned officers are to be chosen by examination. Several members of the American Legion are in the company.

Two Bathers at Hermosa Saved From Drowning

HERMOSA BEACH, March 23.—Two Los Angeles residents were rescued from drowning in the surf here this afternoon after the pair had ventured beyond a safe distance from shore. The first rescue, shortly after noon, was made when Miss Ruth Wesbecher, 17 years of age, of 1489 West Forty-ninth street, Los Angeles, was assisted to shore and given emergency treatment at the Hermosa Beach Police Station. Miss Wesbecher was taken from the water in front of the Surf and Sand Club.

An hour later Clifford Larson, 22, of 4809 South Figueroa street, Los Angeles, was brought ashore at the same spot by Clarence Slater, when the former became exhausted. Both bathers were able to continue to their homes after emergency treatment.

ELECTION HEARING AT HAWTHORNE TONIGHT

HAWTHORNE, March 23.—Protests against the proposed special election to determine whether or not this city shall consolidate with Los Angeles, will be before the City Council at its regular meeting tomorrow night. The election proposal, the resolution for which has been ordered by the Council, follows the receipt on the 10th inst. of a petition bearing 726 names in which the election is asked. Both the petition and the protests are supported by a large faction and interest in whatever action the officials may take in the matter is high.

ROTARIAN ENTERS POLITICS

Service Club President at Beaumont Files Papers in Race for City Council, Making Six Candidates

BEAUMONT, March 23.—Joseph E. Roberts, president of the Rotary Club, representing an oil company in that organization, filed his nomination papers for the City Council Friday with City Clerk Richardson, together with W. M. Cress and Ray T. Samson, making six candidates for the three places to be filled in the coming election. Roberts is serving his ninth year as president of the local school board, refusing to stand for further election. He has in that time been one of the leaders in establishing and maintaining a Class A rating for the local high school. During his administration the Olive Grammar School was built and the new high school completed. He is a native son and has been active in civic life here since youth, except for a few years in the Northwest as a young man.

William M. Cross, who formerly filled the position, but resigned more than a year ago, is agent of the Southern Pacific Railroad Company. Ray T. Samson, deputy sheriff and business man, is active in the Izaak Walton League. Cross is seeking the two-year short term and the others the four-year term.

Candidates previously filing papers are E. J. Gillis, who retired a few weeks ago after a quarter of a century as cashier of a local bank; George G. Laver of a local hardware store, incumbent by appointment, and Donald M. MacPherson, proprietor of a nursery and garage, and for several years president of the Farm Bureau.

All six of the candidates are prominent in business and civic affairs of the community and all of them stand high among its citizenry. An interesting contest is looked for.

No opposition is expected in the candidacy of Frank Richardson and Mrs. Nellie Mull for City Clerk and Treasurer, respectively. Both are now filling unexpired terms by appointment.

The school board election for successor to President J. E. Roberts presents but one candidate, Roy C. Adams. Ex-Mayor Philip Truby, who previously announced himself, withdrew from the race. All candidates are united on a platform of a successful Japanese Cherry Blossom Festival day here Sunday, the 30th inst.

EIGHT YOUTHS HURT IN CRASH

Truck Brakes Fail and Car Goes Over Embankment

San Antonio Canyon Mishap Near Scene of Fatalities

Accident Mars Outing of El Monte Eighth-Graders

UPLAND, March 23.—One boy seriously injured, and seven others slightly hurt, was the outcome, police announced today, of what nearly developed into a tragedy late Saturday in San Antonio Canyon, where several weeks ago six boys lost their lives in a similar accident.

A truck bearing eight El Monte eighth-grade boys went over the embankment in San Antonio Canyon at almost the same place a touring car plunged six weeks ago, carrying six boys to death. The truckload of El Monte boys was not going at an excessive speed, which probably spared the lives of all in the party.

Carnell Coon, 13 years of age, of 708 Clark street, El Monte, suffered compound fractures of both legs above the knee. The other boys were practically unhurt. Four truckloads of eighth-grade boys had been at Camp Baldy in the canyon, and on coming down the hill the brakes burned out on one truck, causing it to run wild. It plunged forty feet to the bottom of the canyon. G. L. Hill, 40, 326 Nevada street, El Monte, teacher of the boys, suffered a dislocated shoulder.

CENSUS MAN DISGUISED RACKETEER

Supervisor Stanley Goode Warns Public of Spurious "Enumerator's" Wiles

SANTA ANA, March 23.—Census Supervisor Stanley Goode, in charge of census operations in Orange and Riverside counties, looked up from his list of tentative enumerators today long enough to issue a warning to those who may doubt the official status of enumerators who will begin their work April 2.

"If the person being interviewed has any doubt as to the identity of the enumerator, ask for his certificate of appointment and authorization," said Goode. "Every census-taker will be equipped with this document. There is no obligation to give information to those who do not have them.

"If the person being interviewed is still suspicious after the document has been produced, further information as to official status can be secured by telephoning my office," he added.

Goode issued the warning after it had been called to his attention that some cities have reported "census racketeers" already operating.

These men call in the guise of census enumerators and ask questions regarding refrigerators, sewing machines or some other household article. After the information is carefully noted in an official-looking book, the "racketeers" announce that upon payment of a small sum down they will be glad to install a new refrigerator, sewing machine or whatever it may be the "racketeer" is selling.

Goode has nearly completed his appointments for this city and is now working up his list for the Northern Orange county communities. Former service people are given first consideration if their other qualifications are approved, he pointed out. The list for the entire county will be made known soon.

VENTURA COUNTY CENSUS TAKERS TO MEET TODAY

VENTURA, March 23. — Thirty-six men and women who are to serve as enumerators in the 1930 census of Ventura county are to hold an all-day meeting in the courtroom of Judge Malvren Dimmick Monday.

The conference, under the direction of Supervisor R. C. Keene, is to begin at 9 a.m. A noon recess will be taken to the Athene Club, where luncheon is to be served.

At this session, Keene said, the enumerators will receive full instructions and all the necessary paraphernalia for conducting the decennial count of inhabitants.

The canvas is to open on April 2.

Construction of New Precooling Plant Started

ORANGE, March 23.—With the project scheduled to be pushed to early completion, excavation work has started for the $75,000 precooling plant to be erected for the Consolidated Orange Growers on a site immediately adjoining the citrus-packing plant.

The initial work is being done by the Foster Rock Company of Fullerton, which was awarded the subcontract by the Gay Engineering Corporation of Los Angeles, the general contracting firm.

According to Frank H. Collins, packing plant manager, it is hoped to complete the structure and have it ready for operation by June 1, shortly after the start of the 1930 Valencia season.

SCHOOL BROKEN INTO FOR FOURTH TIME

UPLAND, March 23.—Someone evidently wants to go to school here and cannot find any other way of getting there than by breaking in. For the fourth time this month the Tenth-street school here has been broken into, but, according to a close check, nothing of value has been taken.

JEFFRIES IS OVERSHADOWED

Oversize Sombrero Shades His Brow

Former Boxing Champ Displays New "One-Man Top"

One-time world's champion heavyweight shows huge sombrero given him by Burbank Elks in appreciation of his donation of part of his ranch for their first annual stampede and rodeo. Left to right: The champion, the hat, and the Misses Helen Centner and Leona Walton.

BURBANK, March 23.—Friends of James J. Jeffries, one-time world's champion heavyweight and now a San Fernando Valley rancher, are reviving that old song, "Where Did You Get That Hat?" For "Jim" is strutting around his Burbank rancho under a sombrero big enough for several average-sized cowboys.

The huge headpiece was presented to "Jeff" as a token of esteem from his fellow-townsmen after he had donated the use of 125 acres of his ranch for the Elks' first annual stampede. Scheduled for Sunday, April 13, the stampede will bring from all parts of the West an aggregation of trick riders, rope twirlers, cowgirls and cowboys that promises to duplicate the old-time rodeo in all its thrilling moments.

Among the contestants for thousands of dollars of prizes will be Bonnie Gray, who jumps a horse over an automobile load of passengers; Rose Smith, famed trick rider; Mabel Strickland, only girl steer roper; Paris Williams, winner at Cheyenne in 1929 in trick riding; Howard Tegland of Miles City, Mont.; Earl Thode of Belividere, S. D.; Johnnie Schneider of Hanford, Norman Cowan, Sam Garrett, Buff Jones, Ed Wright and 200 other contestants will ride "bronks," rope and entertain with specialties.

Funds realized from the stampede will go to the Elks' building fund, Ralph O. Walton, chairman of the affair, declares.

Rights in Mill Creek Revoked

REDLANDS, March 23.—Revocation of the rights of the Southern Sierras Power Company to divert water from the several creeks of the upper Mill Creek was reported to local interests today by Howard Conkling, in charge of the division of water resources for the State.

The power company has done a considerable amount of investigation in the many years it has held right to take water from the falls, but no actual construction work. The rights were for diversion of between 150 and 160 miner's inches of water from Alder Falls, Lost, Vivian, Willow and High creeks. The revocation was at the request of the Southern Sierras Power Company.

Thirty years ago Prof. C. G. Baldwin of Pomona College filed on the Valley of the Falls water, with a plan to develop power, but never went very far with the scheme. Later his interests were taken over by the Southern Sierras.

Water companies of the district which have rights in the Mill Creek stream today expressed doubt that any development would threaten the falls, as immediate protests would be carried into court if necessary, not only by those having rights below, but by people who consider the falls an asset scenically.

ROAD ACROSS PEAT BED TO BE REPAVED

SANTA ANA, March 23.—Work on the repaving and raising of a strip of pavement across a peat bed west of Talbert on the Talbert-Huntington Beach Boulevard was launched today, according to Nat Neff, county superintendent of highways. The road has settled more than five feet during the past fourteen years, according to Neff. A new dirt fill is being made across the peat bed, which is nearly a quarter of a mile in width, and a new pavement will be laid across the fill.

COSTA MESA BOARD PLANS FOR SCHOOL

COSTA MESA, March 23.—Plans for the construction of a new grammar school building in the northern section of this city to take care of the rapid growth in that district and to relieve congestion at the present Costa Mesa grammar school, are under consideration by the Costa Mesa school board, it was announced by Charles E. Dunn, clerk. The board has been considering the move for some time. The school board may call a bond issue soon to settle the matter.

Predictions of Prosperity for Growers Made

ONTARIO, March 23.—Navel and Valencia oranges will yield "exceptionally attractive returns" this season, according to J. A. Steward, general sales manager of the Mutual Orange Distributors, in a prediction made here Thursday night before the managers of his organization, gathered at Hotel Ontario.

Steward compared the present year with that of 1927-1928, a comparative crop season, with average in favor of the 1929-1930 crop. An estimate was made of 23,000 to 24,000 carloads of Valencia oranges to be shipped this season and navel shipments will reach about 5000 carloads, Stewart estimated, with virtually all of them out of the way by May 1.

Mutual Orange Distributors is now building a new $75,000 citrus fruit-packing plant on North Euclid avenue, to operate under the name "Upland Mutual Groves, Inc." Officers of this organization are: George O. Gaylord, president; O. D. Hayward, vice-president; M. R. Lewis, secretary-manager, and G. H. Parsons, Andrew Henderson, J. Wilbur Smith, Charles Minot and A. J. Webster, directors.

Mutual Orange Distributors officers present included: C. P. Early, general manager; J. A. Steward, sales manager; A. D. Knight and S. B. Marshall, assistant sales managers, all of Redlands; E. J. Brickell, manager supply department; H. L. Thomason, and A. L. Chandler of Los Angeles.

Bright Future in San Fernando Valley Augured

SAN FERNANDO, March 23.—Prospects for increased business activity and for bumper crops in San Fernando Valley were never brighter than they are at present, following the recent heavy rains, according to a survey compiled by W. A. Robinson, manager of the local branch of the Security-First National Bank.

The banker's survey reveals that rainfall to date in the valley totals more than twelve inches, which is greater than the total rainfall for all of last season. Valley farmers assert that never before has the soil had such an abundance of moisture favorable for the planting of crops, according to Robinson.

His figures show that there are 33,052 acres planted or being planted to seasonable crops in this section and 25,960 acres producing permanent crops. These include melons, cabbage, carrots, asparagus, onions, potatoes, lettuce, peppers, alfalfa, corn, beans, tomatoes, roses and bulbs. Acres planted to citrus total 9600; walnuts, 9380; deciduous fruits, 3200; grapes, 1900; figs, 424; olives, 800, and berries, 56.

ODD CLUB BANQUETS IN TOWN

Whittier College Group of Cosmopolitan Membership Has Annual Dinner

WHITTIER, March 23.—Seventeen members of the Cosmopolitan Club of Whittier College and their friends attended the annual banquet of the club given at Gay Lum Lo Cafe, Los Angeles, last evening.

For a number of years these clubs, composed of the cosmopolitan students and others interested in educational work, have been functioning successfully in the colleges composing the Southern California College Conference, the club here being particularly active.

Robert Bau, a Chinese student and a senior, was master of ceremonies at the banquet, and was assisted by Dr. Louis T. Jones, member of the faculty at Whittier College, Mrs. J. Kam Machida, Chinese, and Yung Cheh Shen, Korean, educated in Japan.

Following the banquet, which was a sumptuous affair, a trip of inspection to some of the most interesting places in Chinatown was directed by Mrs. Machida, an American-born Chinese. Shen was formerly a student at Stanford University.

Those attending the banquet were Bau, president of the club; Prof. Jones, faculty adviser; Mrs. Machida and Shen, assisting hosts; Miss Martha Rudder, Miss Rosa McCusick, Miss Margaret Larson, Miss Marie Laura Ray, Miss Evelyn Starbuck, Miss Vera Fremlin, Miss Ella Kirby, Mrs. M. B. Brownson and Harold Marling, Ralph H. Onizuka, Edwin Pressley, Franklin Starbuck and Granville Starbuck.

The countries represented by this group were the United States, England, China, Japan, Korea, Hawaii, Sweden and Norway, so that the gathering was truly cosmopolitan. The object of these clubs, which have gained such a wide popularity in the colleges of Southern California, as well as in eastern universities, is to promote a better understanding between all nations, and thereby create a world-wide friendship.

Administrators of Schools in County Meeting

INGLEWOOD, March 23.—Los Angeles County School Administrators' and Supervisors' Association met yesterday at the Queen Street Intermediate School here.

Discussion was led by School Superintendent Augustus Weakley of La Crescenta for the administrators; Miss Lydia McCold, county supervisor of reading, for the supervisors, and Mrs. Gertrude O. Howard, principal of the Queen-street intermediate school, for the teachers' group.

Visiting administrators and supervisors inspected the Queen-street intermediate school, which, like other local grammar schools, are doing outstanding work in activity lines.

Luncheon was served to several hundred visiting school executives, supervisors and teachers shortly after noon and the program followed. Superintendent of Schools George W. Crozier and Miss Lucy H. Purdum, assistant superintendent here, were hosts of the day at which was termed an exceptionally interesting and enjoyable meeting.

Farm Adviser Going to Europe

SANTA ANA, March 23.—Harold H. Wahlberg, county farm adviser, is going abroad as a representative of the board of regents of the University of California to study citrus conditions in Russia, France, Africa and Spain, it was revealed at a recent meeting of the Yorba Linda Farm Center.

At the conclusion of his citrus inspection trip, Wahlberg will visit his grandparents in Norway, study cooperative marketing in Denmark, give a series of lectures at the agricultural college in Berlin, and visit the soil experiment station in London.

GAS SYSTEM READY

MOORPARK, March 23.—Work on the new butane gas distributing system that is being installed by the Southern Counties Gas Company is about completed and the gas will be turned on the first of next month, it is stated by Fred G. Merker, district manager of the company. This will be the first time that Moorpark has had the use of a gas service.

PRICELESS 'RAMONA' SOUGHT

First Edition of Helen Hunt Jackson's Tragedy of Indian Life Searched for by Pageant Group

HEMET, March 23.—Officials of the Ramona Pageant Association here have just instituted a search to obtain a copy of the first edition of the novel "Ramona," by Helen Hunt Jackson, as the first step toward establishing an historical library of the lore of the Ramona country.

According to Mrs. James H. Welch of the pageant association the book, "Ramona," was first published in 1884 after Mrs. Jackson's Congressional mission to San Jacinto that led to her expose of the persecution of the Indians in the immortal story.

The pageant association also is anxious to obtain copies of Century Magazine, printed in 1883, in which a number of articles written by Mrs. Jackson concerning the Missions and Indians of California appeared, for the archives.

The research department of the pageant association, in making preparations for the 1930 production of the dramatization of the famous novel, to open the latter part of next month, has just obtained authentic information as to where "Ramona" was written.

While many localities of Southern California have claimed to have harbored Mrs. Jackson while she was preparing the famous story, copies of letters have been obtained which reveal that the book was written while she was residing at "The Berkeley," Fifth avenue and Ninette street, New York City, during the spring of 1884.

The plot of the novel and the drama staged annually in the Ramona Bowl, including the killing of the Indian hero by a white settler, are historical facts, authenticated by records of the San Jacinto Justice Court, copies of which are in the possession of the pageant association.

BACON PUZZLE MAY BE SOLVED

Caltech Mathematics Professor Studies Shakespeare

Millionaire Indicates Bacon Seek Proof of Theory

Science of Figures Helps in Literary Problem

PASADENA, March 23.—If one ever proves conclusively that Bacon wrote the masterpieces of works attributed to Shakespeare, probably will be Dr. Edwin Bidwell Wolfe, professor of mathematics at the California Institute of Technology.

As further indicative of the modern version, "Scientific Method," where angels fear to tread, Wolfe has been attempting to spare time for six years to work out mathematical proof with which to strengthen the claims of those who believe Bacon wrote the plays and sonnets popularly attributed to the bard of Avon.

Dr. Wolfe undertook what is commonly thought to be the exclusive province of nonscientists, when poets and professors of literature, at the behest of a wealthy Pasadena literary enthusiast.

CUNNING DESIGN SUSPECTED

This unnamed millionaire contends that Bacon employed the name in many places to hide the Shakespearean plays. In an effort to prove that Bacon's signature was a telitale thread throughout the works attributed to Shakespeare, this patron of literature is spending considerable time and money to prove that letters have been placed do not appear by accident, but by cunning design.

In the painstaking analysis of scores of combinations of words, sentences and letters which Dr. Wolfe claims when arranged according to mathematical pattern reveal the truth noted, but so far, it is said, no proof that the claim is correct was anything that could be found.

The research has involved in amassing a great deal of material concerning the life and works of Bacon's full name, Francis Bacon, and the author of the Shakespearean works.

By assigning numerals to each letter in the alphabet, it is claimed that certain words and combinations can be found that correspond to certain other words through the application of mathematical method, which appears in many Shakespearean instances in Shakespeare.

CLOSE TO DISCOVERY

In certain instances it is asserted to have appeared on the verge to a discovery that Bacon's name or initials appear with such regularity as to make it mathematically probable that the wording of the plays and sonnets was deliberately haphazard, but further discovery of the Shakespearean words has more than upset all previous calculations.

As far as the application of mathematical principles is concerned, usual investigation, it is based principally to basic computation, subtraction and addition.

But like all true scientists, Dr. Wolfe asserts he will not accept solution to the problem as correct until later, be it favorable or unfavorable to followers of Shakespeare or Bacon, or to both, in the event he proves neither wrote any of the immortal works.

Invalid Ends His Own Life With Shotgun

CHINO, March 23.—[illegible] been suffering from melancholy, Charles Hoyt, 65 years of age, a former resident of Los Angeles, was found dead by his adopted daughter, Mrs. Ethel Hoyt Struction, death caused by a shotgun wound. He was taken to the County Hospital, where he died shortly after a charge from the shotgun had torn away his left arm.

The tragedy occurred at the Brown cabin in Chino, a mile south of here, where Hoyt and his wife had been living in a tent while benefiting his health. Mrs. Hoyt had feared an effort at self-destruction, and watched her husband carefully Wednesday.

Instead of the charge entering the breast, as Brown had apparently intended, it struck the left arm and tore it off. Brown lingered at the cabin until a blood clot caused his death.

Bell Man Has Only Nine Jobs

BELL, March 23.—[illegible] are many people who are employed at the present time who have been at the same job for a long time. Three times the number of nine jobs, all of them different, is held by Hartman of this city by a man who is living along that line, so he is the only man in Bell who has been at the same job for a long time. Three times the number of nine jobs, all of them different, is held by Hartman of this city by a man who is living along that line, so he is the only man in Bell who has been at the same job for a long time. Hartman holds the offices of city clerk, city license collector, police officer, court bailiff, City Prosecutor, traffic officer at school openings, court interpreter, city clerk, official City Hall greeter and assistant switchboard operator in the Bell fire department.

The man of many jobs says that, outside of the city clerkship, he has nothing else to do.

BACKS TO WALL

A gentleman at that were playing with their backs to the wall, but most of the contestants for their eleventh straight victory in Coast competition. Compton horsemen found them

CHAMBER IN VALLEY RE-ELECTS SHANNEN

SEPULVEDA, March 23.—[illegible] B. Shannen, Central San Fernando Valley realty dealer, was re-elected president of the Sepulveda Boulevard Chamber of Commerce at the annual meeting of the directors. Selwyn Miller, I. B. Mather were elected directors; Harmon [illegible] and A. M. Reed, [illegible]

The organization is one of the most active in the valley, and the extension of Sepulveda Boulevard [illegible] the Sepulveda road to Santa Monica [illegible] the projects now [illegible]

ACON PUZZLE MAY BE SOLVED

ltech Mathematics Expert Studies Shakespeare

illionaire Induces Him to Seek Proof of Theory

ience of Figures Involved in Literary Problem

PASADENA, March 21.—If ever proves conclusively that con wrote the majority of the rks attributed to Shakespeare obably will be Dr. Clyde W fessor of mathematics at the lifornia Institute of Technology. As further indicative of the ultimodern version, "Scientists rush t here angels fear to tread," Dr. olfe has been attempting in just are time for six years to produce athematical proof with which to engthen the claims of those who lieve Bacon wrote the sonnets ays and sonnets popularly attributed to the bard of Avon. Dr. Wolfe undertook work originally thought to be the exclusive province of nonscientists, including ets and professors of English, at the behest of a wealthy Pasadena erary enthusiast.

CUNNING DESIGN INFERRED

This unnamed millionaire contends that Bacon concealed his name in many places in the Shakespearean plays. In an effort to show that Bacon's signature runs like a telltale thread throughout all of the works attributed to Shakespeare, and is patron of literature has devoted considerable time and money to prove that letters forming "Francis Bacon" do not appear by chance but by cunning design.

In the painstaking research of combinations of words, sentences and letters which give the name when arranged according to mathematical pattern have been noted, but so far, it is understood, no proof that the combinations are anything but accidental has been found.

The research also has resulted in amassing a great amount of material concerning the appearance of Bacon's full name, Francis Bacon, and the initials F. B. in the Shakespearean works.

By assigning numbers to each letter in the alphabet, it is stated that certain words and combinations can be found that correspond to certain other letters, and through the application of the mathematical method, Bacon's name appears in many unexplained instances in Shakespeare.

CLOSE TO DISCOVERY

In certain instances, Dr. Wolfe asserted to have appeared very close to a discovery that Bacon's name and initials appear with such frequency as to make it mathematically improbable that the occurrance was haphazard, but further dissection of the Shakespearean verbiage would often upset all previous calculations.

As far as the application of mathematical principles in this unusual investigation, it is confined principally to basic common addition, subtruction and multiplication.

But like all true mathematicians, Dr. Wolfe asserts he will get a solution to the problem sooner or later, be it favorable or unfavorable to followers of Shakespeare or Bacon, or to both, in the event one proves neither wrote any of the immortal works.

Invalid Ends His Own Life With Shotgun

CHINO, March 23.—Said to have been suffering despondency and melancholy, Charles Brown, 61 years of age, a former interior decorator of Los Angeles, was found dead of his asserted attempt at self-destruction, death claiming him at the County Hospital, where he was taken after a charge from a shotgun had torn away his left arm.

The tragedy occurred at Brown's cabin in Carbon Canyon, south of here, where Brown and his wife had been living in hopes of benefiting his health. Mrs. Brown had feared an effort at self-destruction, and watched her husband carefully Wednesday.

Instead of the charge entering the breast, as Brown had evidently intended, it practically tore his head off. Brown lingered at the home until a blood clot caused his death.

Bell Man Has Only Nine Jobs

BELL, March 23.—While there are many people who are employed at the present time, Jack Hartman of this city is not resting along that line, as he is working nine jobs, all of them official.

Hartman holds the position of city license collector, warrant officer, court bailiff, City Hall janitor, traffic officer at school crossings, court investigator, assistant clerk, official City Hall chauffeur and assistant switchboard operator in the Bell fire department, and that outside of this city work, he has nothing else to do.

CHAMBER IN VALLEY RE-ELECTS SHANNON

SEPULVEDA, March 22.—[Special.]—B. Shannon, Central San Fernando Valley realty dealer, was re-elected president of the Sepulveda Boulevard Chamber of Commerce at the annual meeting of the organization. Selwyn Miller, I. L. Hamilton and J. B. Mather were elected vice-presidents; Harmon Rewinkel, secretary, and A. M. Reed, treasurer.

The organization is one of the most active in the valley. The extension of Sepulveda Boulevard through the Sepulveda tunnel to Santa Monica rings are two of the projects now being promoted.

Guy Bush Victim as Angels Trim Cubs, 7 to 4

SPORTS
Los Angeles Times

11

MONDAY MORNING, MARCH 24, 1930. C

VICTORIAN CAPTURES HANDICAP AT AGUA CALIENTE

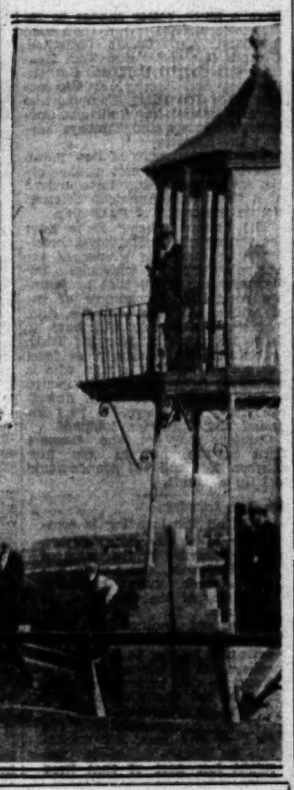

WARM ENTRY GETS HOT!

Here's Victorian, Warm Stables campaigner and favorite in the Agua Caliente handicap, who rewarded his backers by winning the rich turf feature yesterday in record time and enriching his owners by $99,600. Jockey George Ellis is up. The victor has just been decorated by the charming daughter of Wirt G. Bowman, president of the jockey club. Below is the finish of the classic with Alexander Pantages trailing the winner and Donnay in third position.

[P. & A. Photo]

FAVORITE SETS RECORD TO GARNER RICH PRIZE

Alexander Pantages Takes Second Money; Donnay Finishes Third in Border Track Classic

BY RALPH HUSTON
"Times" Staff Representative

AGUA CALIENTE (Mex.) March 23.—"Class will tell" is the theme song of the turf, and class told here this afternoon when Victorian, the mighty atom from Kentucky, won the first running of the Agua Caliente Handicap—the world's richest stake.

Victorian shouldered top package of 126 pounds, overcame troublesome interference, and won by three lengths from that veteran California campaigner, Alexander Pantages. Donnay, flashy performer from the Rancocas stable, was third, and My Dandy, which had set the early pace, had enough left to finish fourth.

Victorian ran the mile and a quarter in 2:03 1-5, a new record for the new track. George Ellis rode a brilliant race on the son of Whisk-Broom II and the fine effort was a tribute to the training activities of Tommy Taylor, who handles the Warm Brothers' stables of Louisville, Ky.

The field was just about the smallest in the history of the annual event, which is an outgrowth of the old Coffroth Handicap. Only fourteen started, Jim Dandy being scratched, and Victorian drew down $99,600 for his winning effort. This raises his total to $225,975 in matter of money won, and ranks him third behind the immortal Zev and Display in American money winning horses. Alex Pantages added $6000 to the Alle Carrodle stable's coffers; Donnay collected $4500 and the Reichert Brothers collected $1500 for My Dandy.

The field got away to a beautiful start with My Dandy and Brown Wisdom, coupled as the Reinehert entry, getting away together. My Dandy immediately leaped to the front, closely followed by his stable mate. Then came Dowagiac, Victorian, Uluniu and Alex Pantages.

My Dandy was two lengths in front at the half, still followed by Brown Wisdom, Victorian, finding the pace not too fast, moved up to third, Alex Pantages was fourth

(Continued on Page 12, Column 8)

CARNERA TO INVADE CITY THIS MONTH

Giant Italian's Ring Debut on Coast Not Yet Decided Upon by Managers

Primo Carnera, gigantic Italian heavyweight, will arrive in Los Angeles from Denver on the 29th or 30th inst., or April 1 at the latest, according to Frank Churchill, Western and local representative for the boxing behemoth.

Churchill engaged in a prolonged conversation with Bill Duffy, spokesman for Carnera's coterie of managers over long-distance to Kansas City last night.

"We are not certain as yet," announced Churchill, "whether Carnera will make his Pacific Coast debut in Los Angeles, and then go north, or start in Seattle and wind up in Los Angeles."

Carnera in any event will come to Los Angeles directly from Denver, as he is scheduled to make a picture.

Churchill as yet has made no definite plans for the Carnera bout.

"I had Long Tom Hawkins, negro heavyweight, in mind for Carnera," said Churchill, "but Hawkins has disappeared, and the last I heard of him he was in Cincinnati."

Churchill expects to make a definite announcement within the next few days.

ITALIAN GIANT TO APPEAR IN PORTLAND

DENVER, March 23. (AP)—Primo

(Continued on Page 13, Column 3)

RAPHS EVEN SERIES COUNT

Rally in Seventh Rules Chicagoans

Beck Clouts Pair of Homers for Bruins

Errors Help Seraphs Capture Struggle

BY BOB RAY

Facing the speedy offerings of Root, who pitched the only game the Cubs won from the Athletics in last fall's world series, and taking advantage of a couple of errors made by Lester Bell, the ambitious Angels entertained some 8000 fans out at Wrigley Field yesterday by thumping Joe McCarthy's National League champions, 7 to 4.

Until Bush [illegible] in the sixth inning the Angels were trailing, 3 to 1, but [illegible] mound. But when [illegible] stepped to the mound [illegible] began exercising their [illegible]. In all, Bush was [illegible] for eight hits, six rounds [illegible] during his three [illegible].

[illegible] rally in the seventh [illegible] about the Cherub [illegible]. Three of these five [illegible], resulted after [illegible] Glenn that would [illegible] the side. Bell [illegible] error in the second [illegible] the Angels their [illegible] off Touchod. Bell's [illegible] terrific all spring [illegible] Joe McCarthy [illegible] was worrying about [illegible] the season at third [illegible], purchased from the [illegible] but winter, was [illegible] so much of that Norm [illegible], who held down the [illegible] for the Cubs last [illegible] shipped to Kansas [illegible]. When Bell's arm comes [illegible], Clyde Beck will [illegible] back on third base.

[illegible] the way, filled in at [illegible] Woody English yesterday [illegible] for half of the Cubs'

[illegible] on Page 12, Column 5)

MPAS FOUR WINS AGAIN

Cop Polo Thriller From Midwick in Overtime Game by 11-to-10 Score

BY FRANK ROCHE

[illegible] mid riding horsemen from the plains of Argentina, who [illegible] the American polo world with their performances on the [illegible] this winter, were given the scare of their lives yesterday at the Midwick Country Club field.

[illegible] selves trailing Midwick at half-time by a 6-to-2 margin.

Midwick, with its two leading stars Eric Pedley and Long-Legged Elmer Boeseke showing the way, was clicking to perfection. Neil McCarthy and Carleton Burke, the other two members of the Purple four, were also doing their bit as never before. Everything pointed to a Midwick victory when the two teams came out for the second half and Elmer Boeseke swooped down on the white pill like an eagle and crashed it across for a goal, giving the local players a lead by a 7-to-2 score.

Then like an avalanche the Argentines swept down the field to score four goals in one of the most amazing rallies ever seen at Midwick, Alfredo Harrington, the best No. 1 man that ever played on this Coast, led the rally. It was Harrington who scooped up the white pill at the throw-in and smashed it across for a goal before the Midwick horsemen knew just what direction it had gone. It was Harrington again who did that same thing a moment later to the utter amusement of spectators and Purple players alike. Then the captain of the Argentine team, Manual Andrada scored. Then Harrington again shot into the center of the picture to score again for the Argentines.

Spectators who had visions of a Midwick victory rubbed their eyes hard after that brilliant display of polo. Midwick was still leading by

(Continued on Page 12, Column 2)

BIG BOYS CLASH IN BIG BOUTS

Godfrey, Carnera, Risko and Campolo Feature This Week's Fight Card

NEW YORK, March 23. (AP)—Boxers in the lighter divisions, for the most part, will rest on their laurels this week while the heavyweights go to the head of the class.

George Godfrey, Primo Carnera, Johnny Risko and Victorio Campolo, among others, will be "doing their stuff" in various sectors of the fistic front.

Risko and Campolo are matched in the ten-round feature bout of a charity show in Madison Square Garden tomorrow night. The Garden tried to put this battle on some time ago, but the New York State Athletic Commission stepped in and ruled that Risko was "too small" for Campolo. The Garden promptly matched the two in one of the bouts of the Sharkey-Scott show and Risko cuffed the big Argentine fighter around for ten rounds only to have Referee Kid McPartland call the bout a draw.

Godfrey, the "Black Menace" from Leiperville, Pa., meets Roy (Ace) Clark in a ten-rounder at Philadelphia tomorrow night. Clark recently lasted six rounds with Carnera, puiting up a great battle. He weighs 235 pounds; Godfrey, 250.

Carnera battles George Traf-

(Continued on Page 12, Column 6)

STUBBLEFIELD LEGION VICTOR

One Driver Killed in Auto Races at Speedway

Stubby Stubblefield was practically the only man in the 100-lap main-event auto race at the American Legion Stadium yesterday, who was not affected by the shroud of bad luck which hung over the drivers and their cars as they sped at a reckless pace over the five-eighth-of-a-mile track. The result was that Stubblefield brought his mount home in first place without having to barely extend himself over the last half of the course. Francis Quinn drove a beautiful race from beginning to end in finishing in second place. A flat tire on the fiftieth lap cost him two laps and possibly the race. Walt May finished third after throwing a wheel on the forty-second time around when he and Carl Ryder tangled on the south turn. Ryder's car went through the fence but he was uninjured. Charles Geiston took fourth and Phil Pardee fifth. The winner's time was 53m. 16 8-10s.

The day was marred by an accident in which Kenny Stoddard was seriously injured. Legion officials announced later, however, that he had died in the General Hospital from a fractured skull and internal injuries. The fatality occurred on the fifty-seventh lap at a time when Shorty Cantlon was leading the race. Officials said that Cantlon was about to lap Stoddard when the latter's car suddenly shot into the fence. The mount rebounded onto the track directly in front of Cantlon's fast-traveling Miller Special. Shorty plowed into Stoddard's car which turned over several times finally throwing the driver out into the upper part of the track. The race was halted and

(Continued on Page 12, Column 7)

MERCURY SOCCERITES IN STARTLING VICTORY

The Los Angeles Athletic Club soccer football club turned in a startling 4-to-2 victory over an exceptionally strong Viking line-up in yesterday's game at Loyola Field. The game was one of a series for the Los Angeles Cup and the Mercuries by their showing yesterday will go a long way in the playoff.

In the preliminary game the aggressive Pasadena A.C.C. eleven defeated the Sons of St. George, 2 to 1. Like the Vikings were the favorites over the Mercuries, the Sons were picked over Pasadena, so both of yesterday's games may be classed as upsets.

The Mercuries were the first to score in the second game, the goal being a converted penalty kick by Lackie Thomson, center forward. Smith, recruit inside right, had driven a sure kick into the net, but the penalty was called and Thomson came through. The entire first half was featured by the fine goal keeping of Joe Koelmel of the Mercuries, who saved no less than three goals.

Soon after the start of the second half the clubmen scored again when Mervyn Scott's cross was headed into the net by Harry Owens. Hedbloom scored soon after for the Vikings, but Mervyn Scott of the Mercuries added another to the club total after picking up Jimmy Allan's perfect crossshot. Another club goal by Bill Pearson gave the Mercuries a 4-to-1 lead, the second Viking goal being the result of a penalty kick by Thomson.

Claude Brown's Pasadena team came from behind to nip the Sons in the opening game, the half-time score being 1 to 0, in favor of the Sons, due to Miller's early goal. Bruce, center forward, equalized in the second half and the same player counted the winning goal ten minutes before game time. For Pasadena, the work of Bruce at center forward, and Sammy Wallace, veteran fullback, stood out. Duff, a new halfback, also played a fine game for the winners.

HOLLYWOODERS NOSE OUT OLYMPIC CLUB

SAN FRANCISCO, March 23. (AP) Hollywood defeated the San Francisco Olympic Club soccer football team here today, 2 to 1, and won a place in the finals for the California cup.

Andy Walker, outside right of the Hollywood team, made the kick which broke a 1-to-1 tie. Walker booted a high shot which Wolters, Olympic gowie, was unable to block. The winning kick resulted from a foul by Hansen.

Copeland made the first goal for Hollywood in the first half, while Thornton scored for the Olympics on a cross from Houston. The halftime score was 1-1.

STRIBLING TO BOX SCOTT AT LONDON

MIAMI (Fla.) March 23. (AP)—W. L. (Young) Stribling, Macon (Ga.) heavyweight, and Phil Scott, English champion, who was defeated by Jack Sharkey here last month, have booked to fight at Albert Hall, London, April 10, "Pa" Stribling announced here. Terms were not made public.

SEATTLE TEAM WALLOPS HOLLYWOOD SQUAD, 12-7

SAN DIEGO, March 23. — Earl Brucker, one of San Diego High School's numerous contributions to baseball, was the shining light of a 12-to-7 victory scored by the Seattle Indians over the Hollywood Stars here today in an exhibition game that attracted a big crowd despite the fact that the eyes of the sporting world were focused on Agua Caliente. It was the third triumph for Ernie Johnson's hustling tribe in the four contests played this spring to date.

Brucker, on trial with the Indians, smacked two homers and a double in five times at bat to account for eight of the dozen

(Continued on Page 12, Column 5)

CAPT. M'EWAN NAMED COACH OF HOLY CROSS GRIDDERS

WORCESTER (Mass.) March 23. (AP)—Capt. John T. McEwan, U.S.A., retired, has been appointed head football coach at Holy Cross College, the Rev. John M. Fox, S.J., president of the college, announced today.

Capt. McEwan, a former Army star, previously has been head coach at West Point and Oregon. He succeeds Cleo A. O'Donnell, who resigned early in January.

Capt. McEwan's tenure of office here is an indefinite one. No contract was signed and there was no public announcement of the salary he is to receive.

EN IN DOUBLE VICTORY AT TENNIS NETS OF CANNES

[illegible] (France) March 23. (AP)—Big Bill Tilden easily defeated [illegible] Italian, Giorgio de Stefani, 6-4, 6-3, 6-4, at the Cannes tennis tournament today. The doubles are left into Tilden's hands. He and Wilbur Coen conqueror [illegible], Takeichi Harada and Yoshiro Ohta, 6-3, 6-0, 1-6, [illegible] partner, Cecille Aussem, bowing to Elizabeth [illegible] and Harada, 6-3, 3-6, 6-1.

They're old friends long before they're old shoes

THEY fit and they keep fit, that's what our patrons say of Smith Smart Shoes. They are quick to be comfortable, slow to wear out. The man who stands up in them has shoes that stand up to his needs. He will find them old friends long before they are old shoes.

New-day-style is double-stitched into these shoes with old-time virtue. You will find here the shoes you want at the price you want to pay.

$8.50 to $12.50

YOU CAN'T WEAR OUT THEIR LOOKS

Smith Smart Shoes

INNES SHOE CO.

MEN'S SHOPS
216 WEST SIXTH ST. between Spring and Broadway
6501 HOLLYWOOD BLVD.

Favorites Win in First Round Play-Off Matches for Southland Team Championship

RANCHO, LOS ANGELES IN SEMIFINALS WEDNESDAY

Winner to Face Girard, Riviera Victor for Interclub Crown; Close Battles Expected

BY EDWARD LAWRENCE

Los Angeles vs. Rancho, and Riviera vs. Girard.

That will be the line-up on Wednesday in the semifinal round of the Southern California interclub team match championship play-off.

First-round matches were played yesterday over neutral courses with the favorites scoring easy victories.

MILO MARCHETTI

Golfers who looked for San Gabriel to give Girard a battle were disappointed. The San Fernando Valley champions unleashed a concentrated attack to turn back the Mission Club team, 8 to 1, in a match played over the Pasadena Country Club course.

From present indications, Girard should win the upper bracket and meet either Los Angeles or Rancho in the final match, which is scheduled to be played a week from Wednesday at the Riviera Country Club.

Both favorites, Los Angeles, defending champion, and Rancho, were not pressed.

Capt. Paul R. Jones lacked his full team strength against Victoria, but Rancho won easily, 8 to 1, in a match played at Midwick.

Los Angeles traveled to Brentwood to defeat the Long Beach Country Club, 7 to 2.

In the fourth match of the day, Riviera defeated Pasadena at Hillcrest, 6 to 3.

RANCHO POWERFUL

Under the careful direction of Jones, who has taken an active interest in having the Rancho team at its best throughout the season, the Pico Boulevard team has been playing a superior brand of golf. The players are teaming up well, and it looks like Rancho will have an edge against Los Angeles which, however, also boasts a truly great team of low handicap stars.

The playing of George (Jix) Von Elm, former national amateur champion and Walker Cup team member, is proving to be an inspiration to the team. George has been a member of two interclub champions, Rancho in 1927 and Los Angeles in 1928.

Following the removal of his tonsils, Von Elm's recovery and the improvement in his game have been phenomenal. At Pebble Beach in the national amateur, Von Elm looked anything but well. Yesterday he was hitting his shots more like Von Elm of 1926, when he defeated Bobby Jones.

OLSEN SCORES ACE

Following a year at Detroit, Von Elm has decided that Los Angeles is the best place to live in, after all, and will now make his permanent home here. He is associated with Harry Atwater.

Von Elm plans to leave about April 10 for the East to sail with the Walker Cup team for England.

Among the highlights of yesterday's matches was a hole-in-one scored by F. S. Olsen of San Gabriel on the seventh hole at Pasadena.

Olsen was playing against Aubrey Devine, University of Southern California football coach and former all-American, and Forrest Cornett. We can't quite understand how D. Paul and F. Summers of Victoria managed to defeat Lee Pendergrass and Art La Sarge, unless the latter arrived too late to help out.

When La Sarge failed to show yesterday afternoon, Pendergrass decided to go out and play alone. On the first tee, the long hitting Rancho youngster didn't quite connect with his drive. It rolled clear over the second undulation of the fairway, which, if you know Midwick, is close to 300 yards. Lee's effort so flabbergasted both Paul and Summers that they almost completely missed their drives.

"If you do that when you miss 'em," inquired Paul, "what do you do when you hit one?"

Pendergrass recently made a 300-yard hole-in-one at Rancho, and is one of the longest drivers in Southern California.

FAIRBANKS PLAYS

George Bronough and Dr. L. G. Campbell of Pasadena enjoyed their match even though they did get licked. They had the pleasure of playing against none other than Douglas Fairbanks and John Saunders, both rabid golfers. Fairbanks and Saunders won, 2 and 1, after a fine match.

On Wednesday, Rancho plays Los Angeles at Lakeside, while Riviera and Girard hook up at the north course, Los Angeles Country Club.

Following are the complete results of yesterday's matches:

GIRARD, 8; SAN GABRIEL, 1

Victor Girard and Jack Gaines (G.) defeated Rod Houser and Weller Noble (S.G.) 2 and 1.

Bill Jelliffe and Billy Jacks (G.) defeated Al Muller and E. A. McMillan (S.G.) 4 and 2.

L. Perry Ferguson and Cliff Castle (G.) defeated Dick Radanovitch and L. H. Duell (S.G.) 3 and 2.

Bob Robinson and Glen Weber (G.) defeated Sam Dalzell and E. E. Bean (S.G.) 3 and 2.

Wilbur Johnson and Roland Friess (G.) lost to Phil Gough and Glen Abrogast (S.G.) 2 and 1.

Forrest Cornett and Aubrey Devine (G.) defeated T. Pitch and F. S. Olsen (S.G.) 4 and 2.

Eddie More and Russ Turner (G.) defeated C. W. Cook and C. M. Kellog (S.G.) 3 and 2.

Gordon Schoaf and Dick Maule (G.) defeated W. O. Laubersheimer and L. D. Cheney (S.G.) 4 and 3.

Tom Seddon and Otis Sebastian (G.) defeated Tex Schramm and Frank Condon (S.G.) 2 and 1.

LOS ANGELES, 7; LONG BEACH, 2

J. M. Arnett and Harlow Hurley (L.A.) defeated C. Leedom and R. Culley (L.B.) 4 and 3.

R. H. Beaver and W. L. Karnes (L.A.) defeated W. Steffen and Sam Crane (L.B.) 4 and 3.

W. J. Cutting and J. W. Roberts (L.A.) lost to Earl Pickett and George Simpson (L.B.) 1 down.

Frank Tatum and C. H. Palmer (L.A.) defeated A. Martin and L. Culley (L.B.) 5 and 4.

S. W. Clark and C. E. Smoot (L.A.) lost to Lyle Redman and L. Smith (L.B.) 2 and 1.

Phil Porve and Fred LeBlond, Jr. (L.A.) defeated A. Anderson and C. McNary (L.B.) 3 and 4.

J. H. Braley and A. J. Moore (L.A.) defeated A. Mallin and H. Rinehardt (L.B.) 6 and 5.

C. R. Jamison and M. C. Houseman (L.A.) defeated S. Martin and J. Smith (L.B.) 3 and 2.

H. W. Nance and C. S. Lyday (L.A.) defeated R. Star and R. Van Dorn (L.B.) 5 and 4.

RIVIERA, 6; PASADENA, 3

Bob White and W. C. Crowell (P.) defeated George Arseneau and Ed Merritt (R.) 3 and 2.

H. Herlihy and R. K. McNaughton (P.) defeated Bill Davidson and Dave Rose (R.) 2 and 1.

Bill Conner and Nat Deverich (R.) defeated H. Bell and T. L. McCauley (P.) 1 up.

Walker Smith and H. Smith (P.) defeated Tom Endicott and Roy Tucker (R.) 3 and 2.

Douglas Fairbanks and John Saunders (R.) defeated George Bronough and Dr. L. G. Campbell (P.) 2 and 1.

W. O. Merritt and Pat Lay (R.) defeated Dr. A. J. Shaw and T. Shiffman (P.) 3 and 2.

Bill Derwin and Ray Young (R.) defeated A. M. Brown and C. L. Arthur (P.) 1 up, 20 holes.

Dick Smith and Bill Huber (R.) defeated W. C. Rae and T. C. Campbell (P.) 8 and 6.

Jim Scott and Wesley Smith (R.) defeated J. S. Lutes and E. M. Cierrich (P.) 7 and 6.

RANCHO, 8; VICTORIA, 1

George Von Elm and Harry Atwater (R.) defeated R. E. Skelley and H. E. Patter (V.) 5 and 4.

Leon Keller and George Lance (R.) defeated Capt. Read and Lieut. Nelson (V.) 3 and 2.

Gibson Duglap and Milo Marchetti (R.) defeated W. E. Davison and E. Dole (V.) 2 and 1.

R. K. Bachelder and Hal Greene (R.) defeated L. Mathis and E. Fleming (V.) 3 and 2.

D. Paul and F. Summers (V.) defeated Lee Pendergrass and Art LaSarge (R.) 5 and 4.

Paul Jones and Harry Robin (R.) defeated Lieut. Weddington and Dr. Garzee (V.) 4 and 3.

Phil Carter and Conway Tearle (R.) defeated Judge L. Difani and E. R. Canterbury (V.) 3 and 1.

Dr. C. Manhart and Norman Allen (R.) defeated T. Dinsmore and H. Hoxie (V.) 4 and 2.

Dr. L. D. Rankin and Cliff Turner (R.) defeated B. Patterson and E. Button (V.) 4 and 3.

HUTCHINS WINS AT SUNSET FIELDS

R. T. Hutchins of El Segundo won the Standard Oil tournament played at Sunset Fields yesterday. A field of ninety-six players from the El Segundo and Los Angeles districts entered the event.

Prize winners included H. C. Hanna, Lee Wilson, Robert Russell, S. Lumley, A. C. Green, C. H. Lyram and W. H. Klein

LARRY McNEIL ANNEXES "TERRIBLE TWENTY" PLAY

Larry McNeil won the "Terrible Twenty" tournament held at the Oakmont Country Club last week with 74-79—153.

Lew Dixon and Ed Westberg were hosts to thirty members of the association.

Among the low scorers were Ray Kinne, 78-78—156; Eric Lange, 84-73—157; George Hess, 80-78—158; Bill Laubender, 80-79—159, and Charles Wagner, 76-84—160.

RHODES SCORES EAGLE AT MIDWICK

Elmer Vice, popular caddiemaster of the Midwick Country Club, reports that J. F. Rhodes recently scored an eagle 2 on the 327-yard sixth hole. Rhodes hit a long drive and then holed his niblick pitch.

H. E. Moreland was also being congratulated for a hole-in-one on the 128-yard thirteenth hole.

CALIFORNIA STAGES SERIES OF EVENTS

A series of tournaments were staged over the California Country Club course over the week-end, according to Caddiemaster Eric Seavall.

Fred Uscher won Saturday's sweepstakes play and was awarded a set of nine matched irons.

A ball sweepstakes yesterday morning was won by W. D. Bradnock, 84-16—68; H. A. Regard, 92-24—68; L. S. Trigg, 79-10—69, and H. E. Cochran, 82-13—70.

Mr. and Mrs. John Jenkins and Mrs. Collins and W. D. Collins tied for low net in the two-ball event held yesterday afternoon, both scoring 85-12—73.

Mrs. Peg Fellows and Gene Brown tied for low gross with Mr. and Mrs. F. M. Slade in the same event. They turned in cards of 90.

LA SALLE TO FIGHT CORDOVA WEDNESDAY

Kenny La Salle, Venice slug artist, has been signed by Promoter Claude Bridge to meet Mike Cordova, another slugger, in the main event at the Ocean Park boxing arena Wednesday night, the 26th inst. The occasion will be known as "Bobby La Salle night" as a portion of the proceeds are to go to Bobby La Salle, who was badly injured in an automobile accident several weeks ago. Kenny is "Bad" Bobby's brother.

Johnny Previs will mix with Johnny Crismus in the semi-windup. Benny Stien will meet Jack Finley in the special event. Three other four-rounders are also carded. Joe Arciniega meets Nish Kekorian, Charlie Hess goes against Frank Abiedo at 133 pounds and Temple Smith clashes with Checkie Lyons at 135 pounds.

THE Sportlight BY GRANTLAND RICE

Spring Song of the Average Golfer

You take the fairway, and I'll take the traps,
I like the thrill of the thickets and rough;
Give me my hundred and seventeen raps,
Out in the wilds where the going is tough;
I like to joust in the sand-filled abysses,
I get a kick from the Outer-Bounds wham,
I am the bloke who can cheer when he misses,
O, what a liar I am!

You make the green, but the bunkers suit me;
I like to battle where heel prints are thick;
What do I care if I hook from the tee?
Even the water holes give me a kick;
Give me the sun and the blue of the heavens,
Out where a fellow can get in his slam;
I never growl at the "eights" or "elevens"—
O, what a liar I am.

THE American atmosphere is now rife with the whirring noise of foreign gloves. Vittorio Campolo, the human skyscraper, will throw a number of them in the general direction of Johnny Risko at Madison Square Garden tonight.

Primo Carnera, the 270-pound descendant of Romulus, or Remus, is still around making threatening gestures, although he has yet to face anything tougher than a punching bag, leather or human. And in a short while Max Schmeling will be on his way over to annoy Jack Sharkey, who seems easily annoyed at times.

These three invaders at least have a much better chance to remove the ancient crown than such invaders as Charlie Mitchell, Georges Carpentier and Tom Heeney, who fought Sullivan, Corbett, Dempsey and Tunney. In the second place Schmeling, Campolo and Carnera haven't any Sullivans, Corbetts, Dempseys and Tunneys barring the highway.

The fragrant odor of new mown kale has lured the best of the foreigners over and they have arrived at a time when American defenses are on the seamy or leaky side.

The present scheme is to have the winner of the Sharkey-Schmeling fight meet the winner of the Campolo-Carnera whirligig, but Dempsey may upset that by jumping back into the middle of the pit with a glove on each fist. And, meanwhile, Campolo will have to prove his place by stopping Risko or beating him decisively. At least Campolo is meeting a man who is willing to fight and who happened to outfight the same South American a few weeks ago. He isn't inhaling any Carnerian lollipops.

Campolo may get the Carnera fight anyway, just to see how thirteen feet and 500 pounds would look in a clinch.

Another Invader

Not all the invading is coming from outside heavyweights. A dark hornet by the name of Kid Chocolate, the Cuban entry, is much more dangerous than any of the Campolos or Carneras. He has already thrown out another hint that it is about time to dust off the entrances leading to the cyclone cellars. Al Ridgeway is something to stop in less than two rounds, but the Cuban entry did it.

If one heavyweight had the class of McLarnin, Kid Chocolate or Singer the fight fan might lose part of that tired feeling that haunts his system today.

The Years Manage to Keep On

The veteran baseball fan, turning possibly for the first time to news of training camps and exhibition games, saw where Walsh worked out a few innings. In fact, he read where two Walshes worked out. This seemed to be reasonable because Walsh used to do the work of two or three pitchers. One year he worked in sixty-six games and either won or saved 55 of them. But it wasn't the old Meriden marvel the veteran fan read about. It was Ed's two sons.

Further on the veteran fan read where Glen Liebhardt of the Athetics won his game. "When did Cleveland trade Liebhardt?" he began to wonder. Then he suddenly discovered that the Athletic pitcher was young Glen, not the old-timer. The veteran fan began to feel a trifle old. For the first time he noticed the increasing pressure of the years. "Are all these ball players," he thought, "the sons of the fellows I used to watch? Have I got that far along?"

And then once more the old light came back in his eyes and his chin popped up again. Here were the lines that wiped away at least a few of the years—"Jack Quinn looks as good as ever"—"Grover Cleveland Alexander allows one hit in three innings"—and neither of these was the son of Jack Quinn, or the son of Grover Cleveland Alexander. They were the same pair who were hanging around from twenty to twenty-five years ago.

So the light came back to the hills again.

Today's Golf Lesson

One great mistake the average golfer makes is to figure that he had to glare at the ball as if it were the head of a rattlesnake or cobra.

It has been shown that it isn't necessary to see the ball in order to make a good shot. But it is necessary to keep the head from popping up, because that upsets the entire balance of the swing. An uplifted head is largely a matter of proof that tension and tightness controlled the body and arms and that the swing was not smoothly made.

Yet it is absolutely important to have the hands and club head swing past the chin or the eyes before they turn to the direction of flight—to the left for a right-handed played. If the chin or eyes or head should happen to swing too soon to the left, it will be just too bad. For when that happens the down swing breaks up into a number of pieces and neither power nor control is left. The punch goes from the hands and the speed slips away from the club head.

Whoever wrote—"I didn't raise my head to be a golfer" sang one of the most truthful of all tunes. Watch any good pro or good amateur and notice how he whips the club head through the ball before the head is raised or the chin is lifted. And when he doesn't keep his head down, he will flub one also, even as you and I.

Try to unlock the neck and body and that may help. The head must be the anchor to the swing, but it isn't an anchor moving with the tide. It is merely supposed to keep its place and let the hands and arms swing the club head without any final and wrecking interruption.

But before this can happen there must be body balance and swinging smoothness.

COAST LEAGUE PREPS BOAST GREAT MARKS

PASADENA, March 23.—As in former years athletes in the Coast Prep League, headed by the defending Southern California and State championship San Diego Cavemen, are going to make quite a splash in the annual Southern California track and field puddle this season, if records to date are any criterion of what is to follow later.

Back in 1927 Frank Wykoff and his Glendale cohorts started Coast League athletes on their present era. That year Glendale took the Southland and State blue-ribbon events, scoring 37½ in the former. In 1928 Los Angeles High nosed out Long Beach for the Southern California title, but the Jackrabbits revenged themselves to win the State crown a week later. Then last year San Diego again came through for the Coast League. Coach Glenn Broderick's San Diegans recovered the Southern California title and moved the State cup from Long Beach to the border.

And now 1930! Statistics show that three Coast loop stars have the best Southland records in the 100-yard dash, low hurdles and broad jump. They are: Norman (Red) Franklin of Long Beach with 9.9s. in the century; Capt. Barton Smith of Long Beach, with 25.5s. in the low barriers, and Capt. Jimmy Willson of San Diego, with a leap of 21ft. 11in. in the broad jump. Then there is the San Diego quartet, Pearson, Warburton, Ortiz and Fletcher, in the half-mile relay, with a recorded time of 1m. 31.2s. Also, other seasonal records in the Coast League are not to be sneezed at.

True to history, the Coast League landslide tends to be checked by short-pants boys from the Major City and Bay leagues. Present indications, however, favor San Diego to repeat her double victories of 1929 on the track and field, with Manual Arts, Inglewood and perhaps Long Beach right on her heels. Led by her all-American sprinter, Jimmy Willson; her State quarter-mile medal winner, "Sandy Hair" Irvine Warburton, and her Southern California mile champion, Evans Dowers, San Diego is indeed a powerful crew.

Following are the Coast League and Southern California records to date:

100-yard dash—Franklin, Long Beach, 9.9s.

220-yard dash — Ortiz, San Diego, 22 2-5s.

440-yard dash—Warburton, San Diego, 51.3s.; Ortiz, San Diego, 52 1-5s.

880-yard run—Rothburn, Long Beach, 2m. 4.5s.

One-mile run—Powers, San Diego, 4m. 46s.

120-yard high hurdles—Anderson, Alhambra, 16 1-5s.

220-yard low hurdles — Smith, Long Beach, 25.5s.

880-yard relay—Four-man, Santa Ana, 1m. 32s. (Team composed of Reboin, Numum, Daniel and Paul.)

Shot put—Morgan, Pasadena, 49ft. 5in.

Discus throw—Russell, San Diego, 120ft. 1½in.

Pole vault—Grow, Long Beach, 11ft. 3in.

Alger, Long Beach, 11ft. 3in.

High jump—Larson, San Diego, 5ft. 11in.

Broad Jump—Willson, San Diego, 21ft. 11in.

SOUTHERN CALIFORNIA

100-yard dash—Franklin, Long Beach, 9.9s.

220-yard dash—Linley, Santa Monica, and Morales, Redondo Beach, 22 1-5s.

440-yard dash—Lott, L. A. Poly, 51 4-5s.

880-yard run—Clay, Citrus, 2m. 1-5s.

One-mile run—Lawrence, Manual Arts, 4m. 40 2-5s.

120-yard high hurdles—DuPey, Inglewood, 15 3-5s.

220-yard low hurdles—Smith, Long Beach, 25.5s.

880-yard relay, four-man—Santa Ana, 1m. 32s. (Team composed of Reboin, Nusum, Daniel and Paul.)

Shot put—Hull, Inglewood, 52ft. 3in.

Discus throw—Marquis, Harvard Military Academy, 124ft. 8¼in.

Pole vault—Bolles, Fremont, 12ft. ¼in.

High jump—Martin, Manual Arts, 6ft. 2⅝in.

Broad jump—Willson, San Diego, 21ft. 11in.

DE LA SALLE FIVE WINS

CHICAGO, March 23. (Exclusive) De La Salle of Chicago successfully defended its national basketball championship of Catholic high schools tonight. The Chicago quintet, city title-holders, defeated Jasper Academy of Jasper, Ind., 25 to 14, in the final game of the Loyola University tournament.

HOCKEY RESULTS

Ottawa, 2; New York Rangers, 5.
Philadelphia, 6; New Haven, 5 (overtime.)
Canadiens, 1; Chicago, 0.
Detroit Olympics, 3; Buffalo, 1.

TROTTER POINTS U.C.L.A. TRACKMEN FOR ARIZONA

Following the lop-sided Bruin victory over Caltech in a dual meet last Saturday at Pasadena, Coach Harry Trotter, U.C.L.A. track mentor, will start to groom his athletes today for the forthcoming dual affair with the University of Arizona track and field aggregation on the Westwood oval on April 5.

By an agreement with the Wildcat athletic authorities, the Westwooders will use but fifteen men in the meet, as a return for a similar courtesy extended by Arizona in the dual meet between the two universities last year at Tucson. Therefore, Coach Trotter will have to develop some "iron men" who can collect points in more than one event.

"Chuck" Smith, stellar sophomore sprinter, is a dead cinch to be one of the lucky fifteen a week from Saturday. "Chuck" has won ten points in every meet so far this year with first places in both the 100-yard dash and the 220-yard dash. His best time in the century has been 9 9-10s., and his best furlong time is 22 5-10s.

Among the others who are fairly certain of being included in the fifteen are Capt. Johnny Hill, sprinter and shot putter; Kenneth Knight, broad jumper; Ray Smith, distance runner; Jerry Stewart, pole vaulter; Freddy Kuhlman, pole vaulter and low hurdler; Johnny Talbot, dash man; Bill McCarthy, quarter-miler; and Ansel Brenniman, javelin thrower, broad jumper and pole vaulter.

ANGELS RALLY TO DOWN CUBS BY 7-TO-4 SCORE

(Continued from Eleventh Page)

runs with a couple of home-run wallops.

Clyde Barfoot, after having three runs scored off him before he got a man out in the first inning, pitched effectively during the remainder of his five-round stretch. Ed Baecht followed Barfoot to the mound for the Angels and looked as impressive as ever. Baecht struck out five Cubs in four innings and Beck's homer accounted for the only score off his sizzling slants. The Cubs got only three hits off the Philly cast-off and one of those hits was an out to everybody in the park but "Beans" Reardon, the boy bandit. If Baecht doesn't have a whale of a season for the Angels this year we'll be plenty surprised.

Before Barfoot got comfortably settled on the mound the Cubs had a run. Reason for that was because Beck hit Barfoot's first pitch over the left-centerfield barrier for the circuit. Grimm followed with a double and scooted to third on Hornsby's hit to right. Wilson walked, filling the bases. Cuyler sizzled a single to right to bring Grimm and Hornsby home and send the squat Mr. Wilson to third. But Barfoot snapped out of it at this juncture and retired Stephenson, Bell and Hartnett on easy pop-ups.

After two were out in the second the Angels broke into the run columns. Dittmar singled and so did Warren. Dittmar broke for third on Warren's hit to right and was running neck and neck with Cuyler's throw when the ball squirted off Bell's glove into left field, enabling Ditty to tally.

Bill Skiff made his Angel debut in the fifth when he batted for Barfoot and was thrown out by Beck.

Bush started pitching for the Cubs in the sixth and the Angels promptly bunched a couple of hits off him for a run. Singles by Sigafoos and Harper and Jacobs's infield out produced the tally.

Beck slugged his second home run of the game in the seventh, the ball landing out into the bleachers. After that the Cubs never had a chance the way Baecht was wheeling 'em over the plate.

The Angels put on their big blow-off in the home half of the seventh, which started mildly enough when Warren fanned. Baecht then slapped one to right and showed utter disdain for Cuyler's prize arm by stretching the blow into a double. Baecht, however, was out at third when Beck took Haney's roller and heaved it to Bell for the putout. But Johnny Moore put new life into the rally by doubling to center and Sigafoos followed with a single that scored Haney and Moore to tie the score. Harper then got his third hit of the game, a single to right, and Sigafoos moved to third. Harper promptly stole second and crossed the plate behind Sigafoos when Bell threw Jacobs's grounder away. Jacobs reached second on the wild heave and came home with the last run of the day when Jigger Statz dropped a "Philadelphia double" into right, Cuyler completely losing the ball in the sun.

The Angels and Cubs resume their series at Wrigley Field tomorrow and Wednesday. The Pittsburgh Pirates and Cubs provide the excitement Thursday, Friday, Saturday and Sunday. The score:

CHICAGO	AB	H	O	A
Beck,ss	5	2	1	3
Grimm,1b	4	2	12	1
Hornsby,2b	4	2	2	4
Wilson,cf	3	0	1	0
Cuyler,rf	3	1	2	0
Steph'n,lf	4	1	0	0
Bell,3b	4	0	2	2
Hartnett,c	4	0	7	1
Teachout,p	3	1	0	0
Bush,p	0	0	0	0
Englah,x	1	1	0	0
Blake,zz	0	0	0	0
Totals	35	10	24	17

LOS ANGELES	AB	H	O	A
Haney,3b	4	1	2	2
Schulr'ch,lf	2	0	2	0
Sigafoos,2b	3	2	0	2
Harper,rf	4	3	1	0
Jacobs,1b	4	0	11	0
Statz,cf	2	1	4	0
Dittmar,ss	4	1	1	3
Warren,c	4	1	5	2
Barfoot,p	1	0	0	2
Skiff,x	1	0	0	0
Baecht,p	2	1	0	2
Moore,lf	3	1	1	0
Totals	34	11	27	11

x—Batted for Barfoot in 5th.
z—Batted for Bush in 9th.
zz—Ran for English in 9th.

SCORE BY INNINGS

Chicago	3	0	0	0	0	0	1	0	0	4
Base hits	4	2	1	0	0	0	2	0	1	10
Los Angeles	0	1	0	0	0	1	0	0	x	7
Base hits	0	1	0	1	2	0	1	0	x	11

SUMMARY

Errors—Bell, 2. Innings pitched—By Barfoot, 5; Teachout, 5. Credit victory to Baecht. Charge defeat to Bush. At bat—Off Barfoot, 21; Teachout, 16. Hits batted—Off Barfoot, 7; Teachout, 3. Runs scored—Off Barfoot, 3; Teachout, 1; Baecht, 1; Bush, 3. Runs responsible for—Barfoot, 5; Teachout, none; Baecht, 1; Bush, 3. Struck out—By Teachout, 1; Baecht, 5; Bush, 1. Bases on balls—Off Barfoot, 3; Teachout, 3; Bush, 1. Stolen base—Harper. Home runs—Beck, 2. Two-base hits—Grimm, Baecht, Moore, Statz. Runs batted in—Beck, 2; Cuyler, 2; Jacobs, Sigafoos, 2; Statz. Double plays—Barfoot to Jacobs; Beck to Grimm to Bell; Bell to Hornsby to Grimm; Baecht to Dittmar to Jacobs. Time of game—1h. 43m. Umpires—Panning and Reardon.

TRAINING CAMP GOSSIP

SAN FRANCISCO, March 23. (AP)—The Pittsburgh Pirates and the San Francisco Seals split a double-header in a pre-season exhibition at Recreation Park here today, the locals taking the morning game, 2 to 1, and the visitors winning the nightcap, 6 to 5.

Both teams used extra pitchers in the afternoon fracas, Meine and Petty pitching to Hemsley for the Pirates and Millus, Davis and Perry hurling to Gaston for the Seals. Clarke, Pirate third-sacker, hit a home run to put the game on ice. Art McDougal, southpaw hurler on the Seals staff, was the whole show in the morning game. He held the Pirates to three safe hits, while his team-mates found Land and Sanders for eight bingles.

Morning game—
	R.	H.	E.
Pittsburgh	010	000	000	1	3	0
San Francisco	001	100	00x	2	8	0

Lang, Sanders and O'Connell, Bool; McDougal and Reed.

PHILLIES BEAT WINTER HAVENS

WINTER HAVEN (Fla.) March 23.—The slugging Philadelphia Nationals today defeated Winter Haven in an exhibition game, 13 to 0. Chuck Klein led the attack with three doubles in four times at bat. Grover Alexander pitched three innings for the Phillies, holding Winter Haven to three hits. Score:

Winter Haven	5	2	0
Philadelphia (N.)	13	13	2

Savage, McRae and Barnes, Dull; Alexander, Milligan, Dailey and Spotts, Susce.

BROWNS NOSE OUT BUFFALO

WEST PALM BEACH (Fla.) March 23. Held to two hits by the Buffalo Internationals, the St. Louis Browns managed to squeeze out a 2-to-1 decision in seven innings here today, when rain halted the festivities. Ted Gullic, rookie outfielder, shone on defense with six chances, four of which were sensational. The Browns' two tallies came on a pass to Blue, a triple by Monush and Schultz's infield out. The score:

	R.	H.	E.
Buffalo	1	2	0
Browns	2	2	0

Williams, Donnelly and Murphy; Ogden, Collins and Ferrell.

BRAVES BUMP YANKEES AGAIN

ST. PETERSBURG (Fla.) March 23.—The Boston Braves took another exhibition game from the New York Yankees today, scoring two runs in the ninth inning to gain a 7-to-6 victory.

The Braves fell on George Pipgras in the first two innings and batted out five runs. The Yanks got two of them back in the second and tied it up in the sixth. Lazzeri hit a long one into the crowd that the ground rules held to be a double and Cooke followed it with a triple. Ruth's double in the seventh put the New Yorkers a run ahead, only to lose out in the final frame when the Braves bunched hits off McAvoy. The score:

	R.	H.	E.
Boston (N.)	7	11	3
New York (A.)	6	8	0

R. Smith, Cantwell, Cooney and Cronin; Collins; Pipgras, McAvoy and Bengough, Jorgens.

IKE BOONE'S HOMER DOWNS PORTLAND

SAN JOSE (Cal.) March 23.—Ike Boone's home run with Johnny Monroe on base won a 10-to-7 slugfest for the Mission Reds over the Portland Beavers here today. The Reds took an early lead off Junk Walters, but the Beavers tied the score on two different occasions, getting to Ernie Nevers. Herman Pillette replaced Nevers in the sixth, and managed to escape two innings when the Beavs had filled the bases. The score:

	R.	H.	E.
Missions	10	15	1
Portland	7	12	0

Nevers, Pillette and Hoffman, Brensel; Walters, Bloomer, Rego and Woodall.

CHISOX SWAT GIANT HORDE

SAN ANTONIO (Tex.) March 23.—A big third-inning gave the Chicago White Sox an exhibition victory over the New York Giants today by a 5-to-1 score. They scored four runs in the third after getting their first counter in the second. Emmet Kelly started things going on both occasions by tapping Judd's delivery for a pair of doubles. Mel Ott's homer in the eighth inning brought the only New York run. The score:

	R.	H.	E.
Chicago (A.)	5	8	2
New York (N.)	1	5	1

Lyons, Walsh and Riddle; Judd, Hevins and O'Farrell.

OAKS TRIM CUB SECONDS

FRESNO (Cal.) March 23.—The Oaks left here late this afternoon for Oakland, where they are to open a series of three exhibition games tomorrow with the Pittsburgh Pirates. Manager Carl Zamloch designated Pete Daglia to hurl tomorrow against the major league team.

Another victory at the expse of the Chicago Cubs second string was added to the Oaks' list here today, the Coast Leaguers bombarding Moss and Shealy for sixteen hits from which they accumulated an even dozen tallies. The Cubs were held to a trio of singles by Jeffcoat and Hurst, and made four tallies. The score:

	R.	H.	E.
Chicago (N.L.)	4	3	5
Oakland (P.C.)	12	16	3

Moss, Shealy and Schalk, Schulte; Jeffcoat, Hurst and Ricci, Read.

CARDINALS LOSE TO INDIANAPOLIS

SARASTOTA (Fla.) March 23.—Herman Bell, inserted in the eighth inning with the score tied, was bunted for three runs by the Indianapolis Indians in the tenth here today and the Association squad won from the St. Louis Cardinals, 3 to 2. An error by High also aided in the Red Birds' defeat.

Clarence Mitchell, spitball pitcher, worked the early frames for the Cardinals and gave evidence he was ready for the season's work. The score:

	R.	H.	E.
Cardinals	2	10	4
Indianapolis	3	7	1

Mitchell, Hallahan, Bell and Wilson, Smith, Mancuso; Jonnard, Burwell and Sprina, Lorber.

COLUMBUS BEATS BROOKLYN ROBINS

CLEARWATER (Fla.) March 23.—The Columbus Senators of the American Association hit hard against three Brooklyn pitchers today to win an exhibition game from the Robins, 11 to 4. Ray Moss, Clise Dudley and Bill Clark all proved ineffectent against the Columbus batters, who collected sixteen hits.

Brooklyn contributed six errors to the debacle. A home run by Wysong, first Columbus pitcher, sent the Senators off to a big lead in the fourth inning. The score:

	R.	H.	E.
Columbus (A.A.)	11	16	4
Brooklyn Robins	4	8	6

Wysong, Winters, Doyle and De Vine; Moss, Dudley, Clark and Deberry.

REDS EVEN SERIES WITH ATHLETICS

MIAMI (Fla.) March 23.—The Reds evened the series with the world champion Athletics here today, taking the fourth exhibition encounter, 1 to 0. Walker scored the Reds' lone tally on a double and steal when Schang threw high to second, making Williams return late to the plate.

Pete Donohue, staging a comeback this season, worked the first three innings for the Reds and held the champions to two hits. Bennie Prey, rookie, and Rube Ehrhardt, veteran, followed on the mound. They held the A's to two bingles and Ehrhardt three.

The Athletics had only one man beyond first base when Dykes banged out a double. The Reds' lone tally was handed them by McNair and Schang. The score:

	R.	H.	E.
Cincinnati (N.)	1	6	0
Philadelphia (A.)	0	3	3

Donohue, Prey, Ehrhardt and Gooch, Sukeforth; Walbers, Earnshaw and Schang.

HEAVYWEIGHTS FEATURE BOUTS

(Continued from Eleventh Page)

ton, Chicago pro football player, in a ten-rounder at Kansas City Wednesday night.

Madison Square Garden has matched Jimmy McLarnin, Vancouver welterweight, with Young Jack Thompson, San Francisco negro, in the main ten-rounder of its Friday night show.

Charley Belanger, Winnipeg, vs. Harry Smith, Harlem, light-heavyweights, and Doc Conrad, Newark, vs. Vincent Forgione, Philadelphia, middleweights, each ten; at White City, Chicago, King Levinsky, Chicago, vs. Paul Swiderski, Syracuse, N. Y., eight, and Charlie Retzlaff, Duluth, vs. Pedro Lopez, Wheeling, W. Va., heavyweights, eight.

Others bouts on the national schedule include:

Tuesday—At Milwaukee: King Tut, Minneapolis, vs. Lone Tenorio, Philippines, lightweights, ten rounds. At New York, Broadway Arena: Joe Glick, Brooklyn, vs. Georgie Baldue, New York, lightweights, ten rounds. At Oklahoma City: George Hoffman, New York, vs. Joe Packo, Toledo, heavyweights, ten rounds. At Los Angeles: Frankie Campbell, Los Angeles, vs. Ray Spiker, San Diego, heavyweights, and Goldie Hess, Los Angeles, vs. Eddie Thomas, Bellingham, Wash, junior lightweights, each ten rounds.

Wednesday—At Kansas City: Ivan Laffineur, France, vs. Meyer Grace, Chicago, welterweights, ten rounds.

Thursday—At Boston: Maxie A.A.: Herman Perlick, Kalamazoo, vs. Bruce Flowers, New Rochelle, N. Y., negro, and Henry Brock, Kalamazoo, vs. Hy Diamond, Boston, all lightweights, each ten rounds.

Friday—At Boston: Al Friedman, Boston, vs. Joe Monte, Brockton, Mass., heavyweights, ten rounds. At New York, Madison Square Garden: Gorilla Jones, Akron, negro, vs. Abe Bain, middleweights, ten rounds. At San Francisco: Eddie Roberts, Tacoma, vs. Alf Ros, Spain, middleweights, ten rounds. At St. Louis: Benny Bass, Philadelphia, vs. Eddie Shea, Chicago, and Davey Abad, Philadelphia, vs. Martin Fields, Chicago, all junior lightweights; Midget Mike Moran, Pittsburgh, vs. Johnny Kaiser, St. Louis, featherweights, and Augie Pisano, New York, vs. Billy Wallace, Cleveland, lightweights, each ten rounds. At Davenport, Iowa

...CH 24, 1930.—[PART I.]

...mpionship

...WINS RACE

...at Agua Caliente O... ...es and Donnay

RESULTS

SEATTLE BEATS HOLLYWOODER...

(Continued from Eleventh Pa...

PRIMO CARNER... DUE HERE SOO...

(Continued from Eleventh P...

CARNERA GIVEN ...OUSING WELCOME

TOOEY WINNER IN LIPTON CUP EVE...

MINING MAN FINDS GOLD ON TRACK

Dink Templeton Balks at Holding Stanford-S.C. Meet on Occidental College Track

MAY NOT BRING HIS MEN SOUTH

...to Have Some Say as to Site of Meet

...and Storms May be Eligible Soon

...Fan Says Cardinals in Great Shape

BY BRAVEN DYER

...I. (Dink) Templeton ...want his Stanford track ...to meet Southern California on the Occidental College track. Mr. Templeton said as much last week and what's to be done about it remains to be seen.

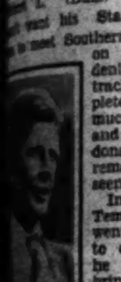

"DINK" TEMPLETON

In fact, Mr. Templeton even went so far as to declare that he might not bring his team down to Los Angeles at all—that is, not unless the big ...was to be held in the Los ...Coliseum as originally ar...

...of the meet is April 12. Due ...fact that the Coliseum is ...up the meet cannot be ...Trojan officials, after ...about for a suitable location, ...upon Patterson Field and ...themselves fortunate in ...what has long been re... ...one of the fastest tracks ...California.

DINKS SPEAKS OUT

...is said to have de... ...learning in a round... ...that the scene of the ...been switched, that he'd ...himself if he was going ...any place but the Coli... ...first being consulted. ...Dink, even went a little bit ...said there might not ...at all, unless the "Tro... ...fit to wander up to ...Dink, of course, knows ...Dean Cromwell won't do ...of the kind, inasmuch as ...were up there last year ...is fair play.

...'s "beef" is appar... ...more than that ...who feels that he ...consulted before any ...are made in original ...Perhaps Dink has final... ...notified of the switch, ...last week no word had ...delivered to him by S.C.

...has never set foot ...track and may feel that ...is "out of the city," as ...it may not be all that it ...He need have no fears ...If he has they can ...dispelled by glancing over ...of last Saturday's ...so many startling marks

...be written about the im... ...means more people in ...inasmuch as track ...have rarely been known to ...strain on the bleach... ...Dink is merely steam... ...a bit in expectations ...gate.

...from Stanford indicate ..."other" Rabies brother ...eligible for the S.C. meet. ...are Les and Ike, but ...which is eligible now ...isn't. At any rate, the ...running is the quarter... ...a good one. The other ...sprinter and might

SPRINTERS FAIL

...Cromwell's sprint... ...Saturday Stanford ...a cinch to take second ...each race. Of course, ...was O.K., but Maurer and ...so far behind that Dyer, ...even Giberson of ...should trim them handily.

...sweater dawns at ...April 1 and if "the ...is passing he will ...be eligible. There is ...chance that Allen Storms, ...do Stanford a lot of ...mile and 880, may ...although this pos... ...more remote than that

...receipt of a letter from ...Miller of Fresno, who ...there is terrific inter... ...there, in the forth... ...he says:

..."I get from a man ...with Stanford track ...approximately what ...will have on April 12:

...apparently have virtually no chance against Gray and Rothert in the discus, although Hall can never be counted out of anything. He's that kind of a fighter. Three weeks from now he may be throwing 150ft. himself.

This week the Trojans do some busy training for California to be encountered at Berkeley Saturday. Walt Christie showed a little more strength than expected in last Saturday's meet but the Trojans should still win as they please.

JUNIOR OLYMPIC GAMES Training Tips

BY BOYD COMSTOCK

Director of Junior Olympic Games for Southern California

(This is the fifth of a series of articles by Mr. Comstock on Junior Olympic Games events and how to prepare for them. Other articles will appear from time to time.—Ed. note.)

V. BASKETBALL THROW

5. UPWARD ACTION: The ball is lifted or pushed upward and outward and no attempt is made to spin the ball, although a slight spin may come from the finger grip. The lifting push is a mechanical action and will not be disturbed if it is speeded up to get the required height and distance as will be necessary if the boy is small and lacking in strength. In fact, the only way to get the desired result is by speeding up the upward action.

6. POSITION: The position should be maintained throughout the test and the boy should keep his mind and eye fixed upon the basket. The ball should be tossed back to him by assistants so that he will not be forced to shift his leg position once he has started. After a few preliminary throws the action becomes mechanical and a big percentage of throws should result.

7. THE DESTINATION: The shots should be made cleanly, going into the hoop without striking the backstop. This method, however, gives good results when the shot is a trifle short, high or strong. The boy should give some attention during his preliminary throws to wind conditions and other local hazards.

8. MENTAL CONTROL: This is an outstanding fundamental and the lack of good percentage in large contests is generally due to lack of mental control. For this reason it uation at all times, and all boys should on every possible occasion shoot against competition so that they will be accustomed to it in the finals.

9. THE FOLLOW-THROUGH: The follow-through is most important in this event also. It means here that the boy should allow his hands and arms to go upward and outward without checking as soon as the ball has been released. This action in itself is a great help and eliminates the jerk that stops the ball or an excessive movement that throws the ball too high. A boy should check his efforts as he goes through a test so that he will know his faults and be able to improve upon his form.

PAMPAS HORSEMEN WIN THRILLER AT MIDWICK

(Continued from Eleventh Page)

one goal when the sixth chukker started but Juan Reynal, No. 2 man on the Argentines, dashed up the field to make a goal just after the period opened to even the count. He took the ball on a pass from Harrington and cut it across the mouth of the goal, while the crowd roared.

PEDLEY BRILLIANT

Our own Eric Pedley, who played one of his brilliant games, then swept into things and smashed the pill across for a goal for Midwick. Jose Reynal then evened the count with a goal for Argentina. The crowd was in a terrible uproar as the chukker ended.

In the seventh chukker Juan Reynal scored a goal on a whirlwind ride down the field, breaking his mallet as he hit the pill sending it across the goal line. Neil McCarthy then scored for Midwick and the score was still knotted. Both teams battled like gamecocks until the chukker ended.

In the eighth, which is the time limit for polo games, Juan Reynal made one of the most brilliant shots in Coast polo history. He crashed into the sideboards 200 yards from the goal line and, while leaning at a 90 deg. angle, smashed the ball across the field for a goal. This gave Argentina a lead and it seemed as though they had the game tucked away. But with only twenty seconds to play a foul was called on the Pampas four. Elmer Boeseke attempted the foul shot but missed it by inches. Then the ball went back in play with ten seconds to go. Alfredo Harrington rode across Boeseke and another foul was called on the South Americans. The crowd was in a pitter of excitement when Eric Pedley rode down on the ball and sent it across high in the air for a goal, tying the score at 10 all.

JOSE WINS GAME

The team came out for the ninth chukker with their ponies covered in a lather of sweat. They battled up and down the field with every chase after the ball being a great horse race. Midwick had two splendid chances to score on shots by Boeseke and Pedley but missed them by inches. Argentina also missed a couple of shots for goals by a hair-breadth margin. Then Jose Reynal rode pell mell into the battling men and horses to crash the ball across for the goal that won the game.

The Argentines and Midwick will play again Wednesday and Sunday. The South Americans, undefeated to date, will wind-up their tour at the end of the tournament here and return to their homes in the lower continent, they announced yesterday.

Midwick.		Argentina.
McCarthy (3)	No. 1	Harrington (4)
Boeseke (2)	No. 2	Juan Reynal (4)
Pedley (4)	No. 3	Jose Reynal (2)
Burke (1)	Back	Andreda (1)

SCORE BY CHUKKERS

Midwick	0	2	2	2	1	1	1	1	0	—10
Argentina	2	0	0	0	4	2	1	1	1	—11

Umpire—Capt. Wesley White. Timekeeper—W. D. Medill. Referee—Dr. Edmund Kelly.

UPLIFTERS WIN GAME FROM BUCCANEERS

Uplifters Club horsemen defeated the Buccaneers yesterday at the Rustic Canyon Field by an 8-to-7 margin. The Bucs led at half time but the Uplifters came on in the last four chukkers to pass them and cop the honors. Scott Hackley, Lionel Pedley and Snowy Baker starred for the winners. Will Rogers, Jr., and Stanley played the leading roles for the losing four.

The line-ups:

Uplifters (8)		Buccaneers (7)
Puckett (2)	No. 1	Rogers, Jr. (3)
Hackley (3)	No. 2	Stanley (3)
L. Pedley (2)	No. 3	Wilson (1)
Baker (1)	Back	Smith

Umpire—Hugh Blue. Timer—Harry Burdick.

Azusa Team Wins Shoot

While skeet, a new form of trapshooting, which is attracting the gunners here in Southern California, was expected to be the leading attraction at Sunday's shooting tournament held by the Los Angeles chapter of the Izaak Walton League at Izaak Walton Park, Tujunga, it had to divide the honors with standard trap-shooting, both events drawing seven teams.

The Azusa team of the San Gabriel River chapter of the league won first place in the regular trapshooting event with a score of 450 out of a possible 500. Los Angeles chapter's first team finished second, winning that place from Redlands by one point.

In the skeet event Santa Ana won with a score of 206x250, Los Angeles and Eaton Canyon dividing second-place honors, both having scores of 194x250.

Trap-shooting scores:

TRAPSHOOTING SCORES

Azusa	450x500	Santa Ana	384x500
L. A. No. 1	445x500	San Gab. R.	374x500
Redlands	444x500	L. A. No. 2	352x500
Eaton Cany.	413x500		

SKEET SCORES

Santa Ana	206x250	Santa Ana 2	167x250
Los Angeles	194x250	Ventura	163x250
Eaton Cany.	194x250	Redlands	145x250
Pasadena	179x250		

R. L. Alyea of the Azusa team was the high man for the day with a score of 97x100. C. L. Nickle of the same team being second with 96x100.

TEMPLE CITY WINS

NAT. B.B. SCHOOL	AB	H	O	A	TEMPLE CITY	AB	H	O	A
Haney.3b	3	0	3	1	Mask'l.cf	3	0	2	0
Somers.2b	4	0	1	3	Brown.rf	4	2	0	0
Chosen.ss	4	0	1	3	Holland.1b	4	1	8	2
Obie.rf	3	0	0	0	Elder'n.lf	2	1	2	0
Buck.lf	3	1	2	0	M'Sw'n'y.c	3	0	7	3
Reinhart.c	2	2	8	2	Drish.ss	2	0	2	4
Silvey.1b	4	1	10	0	Marz'ts.3b	3	0	1	1
Davis.cf	4	2	1	0	Nelson.2b	3	0	2	1
Linson.p	4	0	0	1	Kelley.p	3	1	2	1
Totals	31	6	24	10	Totals	27	5	27	12

SCORE BY INNINGS

Nat. B.B. School	0	0	0	0	0	0	0	0	0	—0
Base hits	0	2	0	0	0	1	2	0	1	—6
Temple City	0	0	0	0	0	1	0	0	x	—1
Base hits	0	0	0	1	0	3	0	1	x	—5

Two-base hit—Elderkin. Sacrifice hit—Maskell. Bases on balls—Off Linson, 1; Kelley, 3. Struck out—By Linson, 6; Kelley, 5. Stolen base—Drish. Double plays—Drish to Marzowitz; Kelley to McSweeny to Holland. Umpire—Van Berkler. Time of game—1h. 45m.

Bruin Pucks Will Tackle S.C. Sextet

Coach Bill Eddy's University of Southern California ice hockey team will play the U.C.L.A. puckmen at the Winter Garden rink here Saturday night in the second contest of a three-game series. The Trojans won the first meeting of the season from U.C.L.A. more than a month ago at Yosemite by a 4-to-1 score. The third contest of the series will be played at the Winter Garden rink a week from Saturday and will close the 1930 season for both teams.

Stauber High in Trap Event

It was A. J. Baum day at the Los Angeles Gun Club yesterday. Mr. Baum is the secretary of the Milwaukee club, who is visiting Southern California, and yesterday's shoot was in his honor. Five trophies were presented by the local club, while the Milwaukee club presented a large cup.

A. J. Stauber, at sixteen yards, won the Class AA division by scoring a fine mark of 100x100. Stauber was presented the grand cup. A. J. Ammann of the Chicago (Ill.) Gun Club won the Class A cup with a 97x100. Fred Martie annexed the Class B trophy with 98x100 at twenty-one yards, and Dave Frew won the Class C cup with 93x100. George Warren took the trophy in division D, while Jim Smith did the same in division E.

Scores compiled by Fred H. Teeple, secretary.

A. Stauber	100x100	A. Thompson	83x100
Fred Martie	98x100	J. Goodrich	83x100
A. Ammann	97x100	A. J. Baum	82x100
F. Hatfield	95x100	Dr. A. Bevin	82x100
Gus Smith	94x100	Jim Smith	82x100
K. O. Shima	94x100	C. McBride	78x100
E. E. Page	93x100	L. E. Jenkins	80x100
Dave Frew	93x100	Miss Roberts	77x100
W. G. Lewis	93x100	J. Famechon	67x100
R. A. Bixby	93x100	George Swift	66x100
Mrs. Knight	92x100	J. B. Hixon	65x100
A. A. Welch	92x100	H. Schwass	58x 75
Goodman	91x100	M. C. French	46x 50
R. W. Ewalt	91x100	J. J. Proud	41x 50
N. Warman	89x100	Galt, Jr.	17x 50
Geo. Warren	88x100	F. Kimble	21x 25
A. K. Lucas	88x100	G. Fowler	19x 25
Roy Peterson	87x100	H. G. Pruett	15x 25
Reidenbaugh	86x100	M. Lane	13x 25
J. W. Ingle	85x100	H. Galt	12x 25

PRACTICE

L. Clarke	96x100	J. Famechon	86x100
D. Morrison	96x100	F. Richter	89x100
L. B. Marsh	94x100	Geo. Warren	82x100
F. Martie	94x100	Ben Dear	46x 50
W. G. Lewis	94x100	Mrs. Marsh	44x 50
Ed Minock	92x100		

Amateur Puck Title Series on Tonight

The nip-and-tuck series for the amateur ice hockey championship will be continued tonight at the Palais De Glace rink when Ernie Miller's Shell Oilers again collide with the Arrowhead Valley Club in a game that should produce plenty of action. The last mix-up between the sextets, staged last Thursday, resulted in a 3-to-3 deadlock. Which means that Ernie Miller's Well Pullers still lead in the game score with two victories against one scored by the clubmen.

Buster Smith continues to be the principal threat of the Oilers with Johnny Curran and Dave Patrick the men to stop on the Arrowhead line-up. Smith and Curran made goals single-handed Thursday night that had the fans cheering wildly, while it was Patrick's thrust from center ice that tied up the game.

Henry Siemer, owner and operator of the Palais, announced that he is still negotiating to bring a Canadian team here to meet the winners of the series in a championship post-season play-off. Four out of seven games will decide the issue at the Palais in the affair now in progress.

WESTWOOD YEARLINGS MEET BAKERSFIELD

Coach Guy Harris's University of California at Los Angeles freshman track squad starts preparing today for its dual meet next Saturday afternoon on the Westwood oval. The opponents of the Bruin yearlings will be the combined athletic forces of Bakersfield High School and Bakersfield Junior College.

The Bruin yearlings have come along fast after an exceptionally weak start, and easily defeated the Santa Monica Junior College tracksters last Tuesday at Westwood. Miller, a hurdler; Lee Coates, shot putter; Clarence Smith, high jumper and discus thrower, and Ed O'Malley, sprinter and broad jumper extraordinary, are the leading athletes on the U.C.L.A. peagreen squad.

EAGLES TAME LIONS

W. HOLLY. LIONS	AB	H	O	A	PASADENA EAGLES	AB	H	O	A
Stanley.ss	5	2	2	5	Rice.rf	5	1	0	0
James.cf	5	2	1	0	Nozz'er.ss	5	3	1	3
Mortin.3b	4	0	1	6	Cox.lf	5	1	2	0
Leishner.lf	4	1	0	0	Peckh'm.1b	3	0	14	0
Ehl.1b	4	2	9	0	Brugge.2b	1	0	0	4
Guiarti.2b	4	0	5	2	Wasco.cf	4	1	3	0
Biette.rf	4	0	2	0	Meehan.3b	3	1	1	3
Berry.c	3	0	4	1	Cross.c	3	0	6	2
Meyers.p	4	2	0	1	Cooper.p	4	1	0	1
Totals	37	9	24	15	Totals	33	8	27	13

SCORE BY INNINGS

Lions	3	0	0	0	0	0	1	0	0	—4
Base hits	3	0	1	0	1	0	2	1	1	—9
Eagles	1	0	4	0	0	0	0	0	x	—5
Base hits	2	0	3	0	0	2	0	1	x	—8

SUMMARY

Home runs—James, Ehl. Two-base hits—Rice, Nofziger. Bases on balls—Off Cooper, 1; Meyers, 4. Struck out—By Cooper, 8; Meyers, 3. Hit by pitched balls—Brugge, 2 (by Meyers.) Double plays—Berry to Ehl; Stanley to Guiarti to Ehl. Umpire—Haskell. Time of game—1h. 38m.

BAYERS NAB GAME

A. J. BAYER CO.	AB	H	O	A	SO. CAL. GAS CO.	AB	H	O	A
Hauser.lf	5	1	3	0	Claire.rf	5	2	3	1
Sisto.rf	3	0	3	0	Young.cf	3	0	2	0
Perle.ss	4	1	3	1	Stupin.ss	3	2	4	3
Webber.cf	5	4	5	0	Cecile.lf	3	1	3	0
Smith.1b	4	0	1	0	Chabre.1b	4	2	8	0
Cross.c	4	0	3	2	Acuna.3b	4	1	1	2
Rhine.3b	4	3	1	1	Altman.2b	4	0	4	2
Halway.2b	4	0	5	2	Sherw'd.c	3	2	3	1
Wyer.p	4	2	0	0	Sobel.p	4	0	0	1
					Turley.1b.p	1	0	1	0
Totals	37	11	27	6	Totals	36	10	27	9

SCORE BY INNINGS

Bayers	0	0	0	2	0	0	4	0	0	—6
Base hits	0	1	1	2	0	0	5	0	1	—10
So. Cal. Gas Co.	2	0	2	0	0	1	0	0	0	—5
Base hits	2	0	3	1	0	3	1	0	0	—10

SUMMARY

Innings pitched—By Sobel, 7; Turley, 2. Charge defeat to Sobel. Struck out—By Wyer, 3; Sobel, 3. Bases on balls—Off Wyer, 2; Sobel, 3. Home runs—Webber, Perle, Cecile. Two-base hits—Sherwood, Stupin. Double plays—Perle to Halwax to Smith, 2. Time of game—2h. Umpire—Hartung.

EXCLUSIVE QUARTET

Only four right-handed players have succeeded in winning season batting championships during the entire history of the American League, Lew Fonseca, Larry Lajoie, Ed Delehanty and Larry Hellman.

COMMERCIALS BLANK BUICKS

COMMERCIAL CLUB	AB	H	O	A	PASADENA BUICKS	AB	H	O	A
Orsat.lf	4	2	2	0	Rice.lf	4	2	4	0
James.cf	5	3	1	0	DelP'ta.ss	4	1	1	3
Lopez.2b	5	0	5	5	Rennie.3b	3	2	2	1
Scott.ss	4	2	3	0	M'D'w'l.1b	4	0	8	1
Dann'g.c	5	2	6	1	B.Nor'n.cf	4	1	3	0
Sudano.rf	5	3	1	0	M'Mul'n.c	3	0	3	0
Hauser.3b	4	2	2	2	J.Nor'n.2b	4	0	3	4
Beauc'p.1b	4	2	6	2	Atwell.rf	4	1	2	1
Wepfer.p	4	1	0	0	Davis.p	2	0	1	0
					Smith.p	2	0	0	1
Totals	40	17	27	10	Totals	34	7	27	11

SCORE BY INNINGS

Commercial	0	0	0	1	0	2	0	0	3	—6
Base hits	2	1	0	3	1	3	2	1	4	—17
Buicks	0	0	0	0	0	0	0	0	0	—0
Base hits	1	0	2	0	1	0	1	0	1	—6

SUMMARY

Innings pitched—By Davis, 6; Smith, 3. Credit victory to Wepfer. Charge defeat to Davis. Two-base hits—Hauser, Wepfer. Sacrifice hits—Wepfer, Hauser. Bases on balls—Off Wepfer, 1; Davis, 2; Smith, 1. Struck out—By Wepfer, 5; Davis, 1; Smith, 1. Umpire—Leake. Time of game—1h. 50m.

EDUCATIONALS WIN GAME

YERXA CHEVRO'T	AB	H	O	A	EDUCA'L STUDIOS	AB	H	O	A
White.ss	4	1	0	1	Rocky.lf	3	0	0	0
Meyer.3b	4	1	2	2	Kiele.3b	3	1	0	0
G.Phil's.c	4	2	12	1	Amick.2b	2	1	3	2
Gerh'r't.1b	4	1	7	0	Pickens.cf	3	2	3	0
Muehle.p	3	0	0	4	Latham.c	4	3	10	0
Tomic'i.lf	3	0	1	1	O.Olsen.ss	4	1	4	5
J.Phil'ps.cf	4	0	1	0	Wils'd.rf.p	4	1	0	0
Russell.rf	2	1	0	1	Krohn.1b	4	1	6	0
Graham.2b	3	0	1	2	Beitler.p	3	1	0	0
Rosman.rf	2	1	0	0	Johnson.rf	0	0	1	0
Totals	35	7	24	12	Totals	30	11	27	7

SCORE BY INNINGS

Yerxa Chevrolet	0	0	0	2	1	0	0	0	0	—3
Base hits	1	0	1	2	2	0	1	0	0	—7
Educational	0	1	0	2	4	0	1	1	x	—9
Base hits	0	2	0	3	1	0	2	3	x	—11

SUMMARY

Struck out—By Beitler, 6; Wilsford, 4; Muehle, 8. Bases on balls—Off Wilsford, 1; Muehle, 2. Hit by pitched ball—Tomicichi. Stolen bases—Fisher, O. Olsen. Three-base hits—O. Olsen, Pickens. Two-base hits—Latham, 2; Pickens, Krohn, Gerhardt, Russell. Sacrifice hits—Amick, 2; Rocky. Double plays—O. Olsen to Amick to Krahn; O. Olsen to Krahn; Amick to O. Olsen to Krahn. Time of game—1h. 50m. Umpire—Gene.

NIPPONS BEAT ROSEMEAD

L. A. NIPPONS	AB	H	O	A	ROSEMEAD	AB	H	O	A
Kondo.cf	4	3	0	0	Crim'ns.lf	3	0	3	0
Sugi.2b	2	0	0	2	Cushing.1b	3	0	9	0
Suzu'a.2b	2	0	0	0	Galce'n.c	3	2	11	1
Wata'e.1b	5	2	4	0	[illegible]	3	0	[illegible]	
Nomura.lf	4	3	3	0	Meyers.ss	4	1	0	4
Takah'i.ss	2	1	1	1	Sharkey.cf	4	1	1	0
Kawa'e.ss	3	0	1	1	Stewart.rf	3	1	0	0
Kai.3b	4	1	3	1	Carlson.3b	4	0	0	3
Tajiri.c	1	0	5	0	Marsh.p	4	1	1	3
Matsu'to.c	2	0	5	3					
Tanaka.rf	4	3	4	0					
Ishii.p	2	0	1	0					
Nakao.p	1	0	0	0					
Totals	36	13	27	8	Totals	31	6	27	12

SCORE BY INNINGS

L. A. Nippons	1	0	2	0	0	3	1	1	0	—8
Base hits	2	0	0	2	1	4	2	1	1	—13
Rosemead	0	0	0	3	0	0	1	0	0	—4
Base hits	0	1	0	3	1	0	1	0	0	—6

SUMMARY

Struck out — By Nakao, 3; Ishii, 7; Marsh, 9. Bases on balls—Off Nakao, 3; Ishii, 3; Marsh, 8. Stolen bases—Kondo, 2; Nomura, 2. Two-base hits—Galceron, Meyers. Sacrifice hits—Sazukido, Tajiri, Ishii, Nakao. Double play—Meyers to Baker to Cushing. Time of game—2h. 15m. Umpire—Sumida.

HOLLYWOOD AND RICHFIELDS MIX

Local Ice Hockey Rivals Clash Tonight

All the bitterness engendered by a season of tough competition between teams always hostile will be poured into one last splurge tonight when the Los Angeles Richfields and Hollywood Millionaires terminate the California Hockey League schedule at the Winter Garden Ice Palace.

The pucksters are expected to put on a blazing finale, with the Millionaires hoping to wreak havoc with their old "jinx" and the Oilers determined to keep the Millionaires in their place and at the same time prepare for the forthcoming crucial series.

As a result of the existing bitterness and the freedom with which the players swing sticks and fists on each other, the atmosphere should be surcharged with feeling and filled with foreign bodies.

To the Millionaires there is nothing further to hustle for after tonight and so they can gamble everything on this one showing. To the Oilers, there must be the ever present thought that beginning Thursday they will meet the San Francisco Tigers in a two-game play-off to decide which team will meet the Oakland Sheiks for the league title. Beyond that, the Oilers sight a profitable series with the Chicago Black Hawks and Boston Bruins.

Los Angeles must do some heavy preparing for the Tiger series as it will be total goals in two games that will decide it, which means that Guy Poole, Jake Lawrence, "Chick" Bond and other Oiler sharpshooters will have to be in form. And it looks to the Oil men like the Millionaires are as good victims as any, particularly since there is no team Richfield would rather beat.

Several eastern clubs are bidding for the services of the Oilers' star wing, Poole, and it may be that in the next few weeks he will decide whether he is to be in this league or the majors next season.

The Oilers have set themselves a high goal, the California league title, but if they are to reach it they must be going at top form for three full weeks. The first contract will be to nose out San Francisco. The second will be to trip the champion Oakland Sheiks in a five-game series. After that will come two of the greatest intersectional series ever played here, the Hawks and world-champion Bruins.

Line-ups:

Hollywood		Los Angeles
T. Carrigan	Goal	Vaughn
Singer	Defense	Irving
Johnson	Defense	Wells
Lanksbury	Defense	Brandow
Harris	Wing	Poole
Maher	Wing	Lawrence
D. Carrigan	Wing	Bond
Comber	Wing	Nichols
Headley	Wing	Larkin
Peltier	Wing	Wilson

RAY SPIKER CONFIDENT OF FINISHING CAMPBELL

Ray Spiker—the big marine who is to box Frankie Campbell Tuesday night at the Olympic on the Goldie Hess-Eddie Thomas card—will take a light workout today at the Main-street gymnasium. He returned to town from Soper's ranch yesterday.

FRANKIE CAMPBELL

The marine band of fifty pieces has been invited to come up from San Diego to see their buddy fight the "new Dempsey." If they do not attend this fight they will sure be on deck Spiker's next trip out if he whips Campbell.

The marine's confidence earned for him the name of "What-a-Man" Spiker at Soper's. He has declared from the first day of his training he would knock Campbell out.

"They say Campbell can't take a punch—and I saw his knees buckle one night myself—and I'll nail him inside four rounds," says Spiker. He is accustomed to tough jobs. It is asserted he whipped ten men in a free-for-all over in Shanghai, China, where he won the heavyweight championship of the Orient.

Campbell wound up training at the Manhattan yesterday declaring he would score his thirteenth straight knockout when he faces the 205-pound marine tomorrow night.

"They've been kidding me about the thirteen in this fight, but that doesn't mean a thing to me," says Campbell. "I expect the fight to end in one or two rounds. I'm in fine shape and my hands are okay."

Campbell's list of knockouts in his recent build-up have been fair in spots. Any fighter who knocks out twelve big men is not a false alrm. Right now Frankie is the most spectacular heavyweight in the game. His knockout list is one ahead of Primo Carnera's. The giant Italian has eleven straight.

The Hess-Thomas bout may give the fans another upset. Hess is the choice because they have never had a look at Thomas.

It is freely predicted at the Main-street gymnasium where the 18-year-old Bellingham boy has worked that he will whip Hess—may stop him if Goldie's eye cut is reopened.

Thomas has fought Billy Townsend four times, winning twice, getting one draw and losing a decision. Townsend outweighed Thomas sixteen pounds when he beat the youngster, it is asserted.

Townsend is at the Manhattan gymnasium getting in shape for the Armando Santiago rematch April 1. He says that Thomas is a great youngster and likes him over Hess.

"Why I saw Thomas knock out a boy named Johnny Hawkes and Hawkes had just beaten Wildcat Carter," says Townsend. "He has a fine left hand and speed along with it as well as a good punch. Thomas fights more like Eddie Mack than anybody I have seen."

Thomas has had thirty-six fights, winning eighteen of them by knockouts. He has never been away from the Northwest due to his youth. Tom Sielski and Pee-Wee Levy, the kid's manager, say he will stop Hess.

The winner of the Hess-Thomas bout may box the winner of the Townsend-Santiago bout and Campbell is to box Les Kennedy soon if he beats the big marine.

Sammy Jackson and Mike Hector box the six-round semi-wind-up under the double ten card. Joe Marciente and Johnny McDonald box the special event.

Matchmaker Wad Wadhams spent the week-end at Palm Springs, where he went to recuperate from a heavy cold.

Ackerman Cops Tennis Honors

Bill Ackerman, tennis coach at U.C.L.A., won the finals in the Los Angeles Junior Chamber of Commerce tournament held yesterday on the Palomar net club courts. The Bruin coach downed Ed Berry in the semifinals by 7-5, 7-5 scores, and then defeated Harry Coffin, the other finalist, to win the title of tennis champion of the Los Angeles Junior Chamber of Commerce.

Two singles and two doubles exhibitions were held following the tournament with the surprise defeat of Ellsworth Vines by Joe Ciano featuring. Other exhibitions were presented by Dale Robinson Leonard Dworkin, Elbert Lewis Mary Greef, Dorothy Robinson Helen Marlowe and Marjorie Gladman.

The results:

Semifinal round—Bill Ackerman defeated Ed Berry, 7-5, 7-5; Harry Coffin defeated B. Neville, 1-6, 9-7, 6-3.

Final round—Bill Ackerman defeated Harry Coffin, 6-2, 3-6, 6-2.

Exhibitions—Joe Ciano defeated Ellsworth Vines, 6-4, 6-3; Vines and Dale Robinson defeated Leonard Dworkin and Elbert Lewis, 6-1; Mary Greef and Dorothy Robinson defeated Helen Marlowe and Marjorie Gladman, 7-5; Mary Greef and Leonard Dworkin defeated Helen Marlowe and Ellsworth Vines, 6-3.

WESTWOOD NETTERS POINT FOR WILDCATS

Coach Bill Ackerman's U.C.L.A. tennis team will go into some strenuous workouts in the next few weeks in preparation for two important dates on the Bruin net card. A week from Saturday, on April 5, the local collegians will engage in a dual affair with the University of Arizona net squad on the Westwood courts, the Wildcats making the trip to the Coast with the track team that meets the Bruin tracksters on April 5 also.

On April 11 and 12, Coach Ackerman's squad will compete in the tennis tournament of the annual spring sports carnival. Capt. Leonard Dworkin and Cliff Robbins lead the Bruin net forces as Nos. 1 and 2, respectively.

LUTZE TO TAKE ON MARSHALL

Nick Meets Young Star in Olympic Main Bout Next Month

Nick Lutze was signed by Promoter Lou Daro yesterday to meet Everett Marshall, the airplane-spin exponent, in the final feature event of the all-star wrestling card he is planning for the Olympic, April 2.

NICK LUTZE.

Lutze was granted the rematch with Marshall as the result of his showing when he beat Dr. Karl Sarpolis here last week, and the showing he made in his first battle with the young wrestling sensation.

His bout with Marshall has been rated as the greatest ever witnessed at the Olympic Auditorium, and hundreds of wrestling fans who witnessed the match have asked that the local promoter sign this pair for a return battle.

Lutze lost the match when he missed a flying tackle up against the ropes. He went through the ropes and out of the ring and into the ringside seats. He was so badly hurt that Marshall, who, according to Lutze, had just begun to tire, had little trouble winning the second fall and the match.

The bout was the longest and toughest Marshall ever had in Los Angeles. More than 11,000 fans packed the Olympic to witness it, while about 4000 others were unable to obtain tickets. The return battle is expected to be even more spectacular than the first one between this pair.

Lutze is heavier and in better condition at the present time. He also knows more about Marshall's wrestling style from actual experience, and as he beat Joe Malcewicz when he met the Utican in a return bout, so he is hopeful he will beat Marshall next week. Nick asked for the return match as this time, and it was given him.

"Father Bill" Daly, dean of thoroughbred trainers in the United States, is credited with the development of more good jockeys in his time than any other turfman.

HOLLYWOOD LEGION STADIUM BOXING FRIDAY NITE 8:30

Olympic BOXING TUESDAY NIGHT GRAND AT 18TH

A COOLER SMOKE IN A DRIER PIPE

Granger Rough Cut

THE same old story? Absolutely NOT!

Yes, sir, we know ... many pipe tobaccos ... many packages ... many claims ...

—but here's a tobacco made by a time-tried method, *cut* to smoke cool, better packaged, fairly priced—*and* vouched for by a name which has always meant "good tobacco," and always will!

Granger Rough Cut tells a *new* story to pipe-smokers—and it's certainly one worth hearing!

LIGGETT & MYERS TOBACCO CO.

A CHUCKLE FOR EVERYBODY

TARZAN AND THE JEWELS OF OPAR

By Edgar Rice Burroughs

Keeping well in the shadows of the shrubbery growing profusely about the bungalow, Werper made his silent way to a point beneath an open window of the room in which he could hear his host and hostess talking earnestly. Almost the first words he overheard filled him with excitement. Lady Greystoke was speaking: "I always feared this might happen, but it seems incredible."

"Whatever the cause," replied Tarzan, "the fact remains that I have lost everything, and there is nothing for it but to return to Opar and get more gold." "Oh, John," cried Lady Greystoke and Werper could feel the shudder through her voice, "I would rather live in poverty always, than have you risk the hideous dangers of Opar. Is there no other way?"

"There is no other way half so easy to obtain another fortune, as to return to the treasure vaults of Opar and bring it away," replied Tarzan. "You need have no fear. I shall be very careful, my dear, and the chances are that the inhabitants of Opar will never know I have been there again. They do not know the value of their treasure. In fact few of them know of its existence."

Tarzan had made his decision and Lady Greystoke accepted his judgment. The following morning Werper announced his intention of departing. His party made but a short march when Werper pretended he was ill. He sent one of Achmet Zek's trusted blacks back over the trail to watch for the departure of Tarzan, then to return and report the direction taken by the ape-man.

(Continued Tomorrow)

GASOLINE ALLEY

Misery Can Find Company

By

HELLO, JAKE. WHAT YOU DOIN' NOW?
NOTHIN' AT ALL, WALT. I HAVEN'T BEEN WORKIN' SINCE EARLY LAST FALL
YOU SEE THE STOCK MARKET SLUMP HIT ME AWFUL HARD AND I HAVEN'T BEEN BACK TO WORK SINCE.
THAT'S TOO BAD, JAKE. WAS IT REAL MONEY YOU LOST OR JUST PAPER PROFITS?
WELL OF COURSE IT WAS ALL IN STOCKS. I'D BOUGHT LOW BUT THEY'D HAVE MADE ME A LOT OF MONEY IF I HAD SOLD. THEN THEY WENT BLOOEY—ABOUT 8000 BUCKS WORTH
SAY, YOU'RE NOT NEARLY AS BAD OFF AS I AM.
HOW'S THAT.
I JUST LOST TEN MILLION DOLLARS I NEVER HAD.

THE GUMPS

Soup's On

By Sidney

YES — AND I MEAN IT — I DON'T WANT ANY MORE BILLS RUN AT THAT STORE — OR AT ANY OTHER STORE — DO YOU HEAR? SOMEBODY'S GOT TO CUT DOWN THE EXPENSES OF THIS HOUSE — YOU'RE GETTING WORSE THAN THE WIDOW ZANDER — AND I'M GETTING TIRED OF TALKING AND TALKING AND HOLLERING TO YOU TO STAY AWAY FROM THE SHOPS — STAY OUT OF THEM! DON'T GO DOWN TOWN!
THERE'S DEVOTION — NOW THE STANDS HIM — I DON'T KNOW — WHAT A FINE COUPLE THEY MAKE — A COUPLE OF WHAT? AS CHARLEY ROBIN USED TO SAY — THAT MAN WOULD HOLLER AND PINE TROUBLE WITH SOMEONE IF HE WAS ALONE ON A DESERT ISLAND — HE'D MANAGE SOME WAY — HE'D YELL AND TALK BACK TO HIS OWN ECHO — AND GET THE LAST WORD IN —
I WARN YOU!!! I'LL HAVE EVERY ACCOUNT STOPPED
OH — WELL — THERE'S AN OLD SAYING — THAT THE WORST WHEEL OF A WAGON MAKES THE MOST NOISE —

HAROLD TEEN.

He Has a Date With O'Diva

By Carl

THAT VANISHING AMERICAN CAN'T APPLE-SAUCE ME - CLAIMS HE'S DATED WITH MLLE. ODIVA - TH' DIVIN' QUEEN - I'M GONNA CHECK UP ON HIM!
A SWIMMIN' DATE! TH LUCKY STIFF!
OH! AWFUL, MR. TEEN - YOU WERE ABOUT AS GRACEFUL AS A BULL-FROG. IT'S A SIMPLE DIVE - I'LL SHOW YOU!
TH' BIG FOURFLUSHER! HE'S ONLY TAUGHT ME (WELL! MLLE ODIVA GONNA MAKE A

WINNIE WINKLE, THE BREADWINNER

The Coming Event

By Br

THERE Y'ARE, WINNIE! THERE'S A BATTLE THAT'S GONNA MAKE HISTORY!!
COMING!! MARTY MULLIGAN THE MASSIVE MAULER VS. HANK HAYMAKER THE HEFTY HITTER HEAVYWEIGHT CONTENDERS AT THE GARDEN ARENA THURS. EVE. MARCH 27
HELLO, KID! HOW'S TRICKS? SORRY I CAN'T STOP AN' CHIN WITH YOU'SE, BUT I'LL SEE Y'AT TH' FIGHT, HUH?
OH SURELY!! NOTHING CAN KEEP ME AWAY FROM THAT SCRAP!!
WHAT A DISTINGUISHED LOOKING GENTLEMAN!! WHO IS HE, MARTY??
OH, THAT'S HANK HAYMAKER, TH' MUG I'M GONNA FIGHT ON THURSDAY!
MARCH 24

Dog Days

By D. T. Carlisle

REG'LAR FELLERS

No Crowding Please

By Gene Byrnes

WE HAD A RACE AROUND THE BLOCK AN' I CAME IN FIFTH!
HOW MANY WERE IN THE RACE?
FIVE!
AND YOU GOT THE LAST PLACE IN THE RACE!
I COULDN' HELP IT! ALL THE OTHER PLACES WERE TAKEN!
Gene Byrnes

ELLA CINDERS

The Disappearing Act

By Bill Conselman and Charlie F

Ella is hastening back to the camp of her shipwrecked companions to tell them their island is inhabited. It is the winter training quarters of a circus. She doesn't know they have deserted her.
I KNOW EVERY FOOT OF THIS JUNGLE! I CARRY A MAP OF IT IN MY MIND AND A COMPASS IN MY EYE!
THEN I HOPE YOU DON'T LOSE YOUR MIND OR GO BLIND!
IT WILL CHEER UP MY FRIENDS TO KNOW WE ARE JUST FAR ENOUGH FROM THE COAST OF CALIFORNIA FOR A SNAPPY CANOE RIDE!
YEP, YOU COULD ALMOST SEE THE COAST ON A CLEAR DAY IF IT WAS ONLY HALF AS FAR AWAY!
YOO HOO! HELLO, EVERYBODY! COME OUT AND BRING YOUR EARS! THE BIGGER THEY ARE THE BETTER THIS NEWS WILL SOUND!
THEY'RE GONE, ALL RIGHT! MUST HAVE GOT TIRED OF WAITING FOR YOU TO SHOW UP!

PETEY—

Now Is the Time

By C. A. V

By Kin

By Sidney Smi

By Carl E

By Bran

n and Charlie Plumb

I'M GONE!! I MUST BE TIRED OF YOU!
WOULDN'T THAT GIVE YOUR HEART A BREAK!! I DARE IT AND THERE'S NOBODY TO TELL EXCEPT MYSELF AND I ALREADY KNOW ALL ABOUT IT!

By C. A. Vo

OIL and MINING

ELLIOTT GASSER PUT IN SERVICE

...Turns Production of Well Into Pipe Line

...of 40,000,000 Cubic Feet Daily Reported

...Hills Operations Noted as on Decline

...of supplying the entire ...the natural gas from its ...gasers, the Milham ...Company has tapped ...No. 1 well on Sec. 2, 22-17, ...north dome at Kettleman ...and is flowing about 40,000,000 ...feet a day into the Pacific ...and Electric Company's line ...with about 15,000,000 cubic ...from gas wells at Buttonwil-

...that the natural-gas line is ...and supplying gas to va- ...northern counties Milham's ...of natural gas, which ex- ...000,000 cubic feet at But- ...and 60,000,000 from its ...well at Kettleman Hills, ...to be greatly increased ...by company's Kern No. 7, ...No. 9 and No. 10 penetrate ...formation at Buttonwillow. ...projects have been a long ...started, because of the ...of hauling all equipment ...trucks, boilers, water and sup- ...from Los Angeles. They ...to spud in within a ...ten days.

SLIMP EXPECTED

...demand for natural gas nec- ...for consumption may dimin- ...that the winter months are ... This condition is naturally ...by the companies now ac- ...developing the supply. But ...last winter, the demand in- ...it is believed that the Pa- ...Gas and Electric Company's ...gas line will be ready for ...supply of gas that will un- ...to be tapped at Buttonwil-

...field at Kettleman Hills has ...sharply because a majority ...projects have tapped the oil ...and been suspended until ..., 1931, the date of expira- ...of the agreement calling for a ...of drilling. Thirteen of ...Standard Oil Company's wells ...suspended. They could ...placed on production. The ...Petroleum Corporation, ...Milham and several other oil ...are prepared to complete ...when restrictions are

SEVEN PROJECTS ACTIVE

...nearly thirty drilling projects ...months ago, only seven now are ...progress with the drill. ...include the Standard Oil ...Company's No. 2 on Sec. 35, 22-18, ...bottom below 7435 feet, the ...Company's No. 21 on Sec. 17, 22-18, ...below 7390 feet, and the No. ...on Sec. 29, 21-17, drilling below ...feet as an offset to the Su- ...Oil Company's Hoffman No. ...on Sec. 29, 21-17, drilling below ...feet. The Associated Oil Com- ...Watson No. 1 on Sec. 34, ...at 8220 feet and the com- ...Whipley No. 1 on Sec. 35, ...at 6290 feet, are drilling. ...The latter is a direct offset ...Company's No. 38 on Sec. 35, ...now suspended with bottom ...feet.

...only project active on the ...zone is the Chanslor-Can- ...Midway Oil Company's Sah- ...No. 1 on Sec. 28, 34-19. It is ...a mile from Ohio Oil Com- ...Smith No. 1, recently ...with bottom below 8000 ...for failure to develop into a ...The Sahlein No. 1 is ...below 6430 feet.

...four producers at Kettle- ...the Continental Oil ...Company's Elliott No. 1 on Sec. 12, ...is producing 4900 barrels of ...per day on a day, with 100,- ...cubic feet of gas. Standard's ...No. 1 on Sec. 1, 32-17, is flowing ...barrels a day and 102,000,000 ...feet of gas daily and Milham's ...No. 1 well is yielding about 2900 ...barrels daily along with 82,000,000 ...cubic feet of gas. The Petroleum ...Oil Company's Felix No. 1, ...now undergoing tests, is to be brought in, ...flowing out 1250 barrels of oil a ...with 10,000,000 cubic feet of gas.

...BAR COPPER MADE IN EL PASO

...PASO (Tex.) March 23. (Ex- ...—Shipments of wire-bar ...are being dispatched from ...new Nichols refinery here to ...Western Electric Company at ...Ill., the process elim- ...the prior necessity of ship- ...the smelter run of metal to ...refinery works for refining. En- ...plant is reported in operation ...new plant.

...BOOM OIL TOWN IN GREAT LUCK

...Output of Near-by Wells Used for Paving

...LAND (Tex.) March 23. ...)—Things are be- ...turned upside-down in ...Breckenridge, boom Eector county ...oil town. They are taking ...some of the inside and put- ...it on the outside.

...Under oil spouting from ...well just outside the city ...limits was used this week in ...filling the city streets.

...Oil on the particular soil ...which Pennwell is built gives ...the streets a surface and ...holdings almost as good as ...asphalt paving, leaders in the ...progressive new oil town de- ...clare.

LEA FIELD ACTIVITIES ON UPGRADE

Start of Several New Hobbs Area Projects in Week Reported

ARTESIA (N. M.) March 23. (Exclusive) — With several new wells starting in the Hobbs area, Lea county is showing fresh oil activity. Another new well has started work in this sector, it being the McKinley No. 1 of the Amerada Petroleum Corporation, on Sec. 30, 18-38. It is expected to reach the production horizon in 90 to 100 days.

The State No. 1-C of Cranfill & Reynolds on Sec. 16, 23-36, has encountered 9,000,000 feet of gas at 3360 feet and is expected to reach oil within the next 300 feet.

Disappointment is felt because of the failure of Henderson & Dexter to obtain a gusher in their Arnold No. 1 on Sec. 23, 17-30, in Eastern Eddy county. Sulphur water was encountered in the test at 3678 feet, but the flow has been plugged off. Operators believe they have a commercial well and will try to produce the Arnold well from the upper zones.

Oil men have been closely following developments in the State No. 57 of the F. W. & Y. Oil Company on Sec. 19, 19-28, four miles south of the Artesia field. It is expected to prove or condemn a new territory within the next week. Drilling is under way below 3325 feet, in black lime.

TOM REED ORE BODIES IN REACH

Cross-Cutting to Vein to Be Finished This Week and Hoisting Started

KINGMAN (Ariz.) March 23. (Exclusive)—Assistant Manager Light of the Tom Reed mine states that the pocket will be cut and cross-cutting to the vein will be under way this coming week.

This is one of the most important phases of the present development in the property. Following the opening of an ore body on the 950-foot levels, where the ore shoot was drifted upon for a distance of 400 feet, the company found it necessary, for more economical mining, to sink the main shaft to facilitate the mining and hoisting of ore for the mill.

This entailed the installation of a $35,000 pump to handle the water, which in itself took time, along with the sinking of the shaft below the 1100-foot level. As soon as the cross-cutting is completed, stoping and hoisting of enough ore to put the mill on the basis of 300 tons a day will be possible.

Mexico Copper Production at New High Mark

MONTERREY (Mex.) March 23. (Exclusive)—More copper was produced in Mexico during 1929 than in any single year of the industry, according to a statement issued by the Department of Industry, Commerce and Labor of the Mexican government. Total production for the year was 86,553,669 kilograms, or 95,200 short tons, valued at 72,000,000 pesos, equivalent to nearly $36,000,000 United States money.

The Boleo Copper Company of Santa Rosalia, Lower California, produced nearly one-third of the total, it was stated. This company is owned by the Rothschild interests of France. It owns its own fleet of cargo ships which transport the blister copper from the company's private deep-water port at Santa Rosalia to France. The State of Sonora was second to Lower California in copper production last year. In 1928, the total copper production of Mexico was approximately 75,000 tons.

Promising Ore Find Reported in Verde Mine

JEROME (Ariz.) March 23. (Exclusive)—There is report that Verde Central has struck good ore in its south drift on the 1400 level, in new territory. Verde Central conditions and ore are very similar to those in the near-by United Verde.

Operation is by a subsidiary of the Calumet and Arizona, with concentrates and ores shipped to the United Verde Extension smelter in Clemenceau. Ore of value is being taken out at a number of points on different levels, but there is understanding that no large lenses have been developed. Most of the product is a chalcopyrite, subject to easy concentration.

Yates Output Cut Proposal in Operation

AUSTIN (Tex.) March 23. (Exclusive) — Complying with the amended recommendations of the oil producers of the Yates field in Pecos county, the Railroad Commission has issued an order putting into effect for a period of sixty days a reduction of the allowable production of the field from 130,000 barrels daily to 110,000 barrels daily.

This reduction is made as a trial measure and if it works to the satisfaction of the producers it will be continued or reduced to 100,000 barrels at the end of sixty days, it is believed.

DEEP TEST NEAR TAFT INTERESTS

Project Drilling Ahead at 9400-Foot Level

Possibilities of Production Stirs Speculation

Paying Oil Sand Held About 1200 Feet Deeper

The possibilities of the Standard Oil Company's Mascot No. 1 deep test for oil near Taft, developing into a commercial producer now is being widely discussed by operators since the project would have to produce from a depth of nearly two miles in the event that it should penetrate a good oil sand.

Yesterday the Mascot No. 1 was drilling below 9400 feet, as the deepest hole in the world. Since spudding in January 4, 1929, a production test has not been justified, it is said, although a few scattered showings have been penetrated. These occurred so high in the hole that they were considered insignificant.

The deepest projects to produce oil in California are located at Signal Hill. Production has been obtained in several of the Jergin Syndicate wells at depths slightly below 8500 feet. The flow from these deep producers has been slight and in several cases they were extremely wet and gas flow failed to show much kick.

At Santa Fe Springs, little production has been obtained below 8100 feet, for it has already been determined that the oil-producing formation, what little there is below 8100 feet is quite wet as was demonstrated by Oscar Howard's Hathaway No. 7, which had a production test at 8750 feet, although it went to 9350 feet and was the world's deepest hole until eclipsed by Standard's Mascot No. 1 during the past week.

That Standard may continue with ease to the 10,000-foot mark is thought probable because the project is preparing to land six-inch casing. Nine-inch casing is set to 6350 feet and hole is open to present depth. The larger the casing is at extreme depths, the easier the company is able to operate a drill large enough to withstand the tremendous pressure necessary.

OUTPUT OF MARICOPA WELL LOW

Standard Oil Bonynge No. 1 Reported Doing About Fifty Barrels a Day

MARICOPA, March 23. (Exclusive)—Standard Oil Company has been disappointed in the production from its Bonynge No. 1 well on Sec. 16, 11-23, of Maricopa Flat. Field reports indicate the well is doing about fifty barrels daily with a cut of 30 per cent, while the gravity is only 13 deg. The hole was drilled to 5240 feet, but was plugged back to 3561 feet for a production test.

The Barnsdall Oil Company is preparing to spud in another well on the Flat. It is Hazelton No. 3 on Sec. 17, 11-23. The company's first two wells came in with a total production of 5000 barrels daily.

Blanck & Heasley are making a comparatively shallow test on the flat. Their one well on Sec. 8, 11-23, is being swabbed to agitate production. The hole is down 2250 feet, with the casing set at 2220 feet.

The Doyle-Clune Oil Company is running casing in its well on Sec. 8, 11-23. Top of the brown shale was struck at 3647 feet—considerably deeper than is ordinarily the case in this area.

The Doyle Petroleum Company is nearing production in two of its wells on Sec. 8, 11-23, where the company already has several hundred barrels of daily production.

Operations in Kern Oil Area Slacken Pace

BAKERSFIELD, March 23. (Exclusive)—New development work in Kern county fields dropped off considerably during the week, compared to activities of the past few months.

Only two wells were started in Kern county last week. They are Honolulu Consolidated Oil Company No. 62, on Sec. 8, 32-24, Midway; and General Petroleum Corporation's Glide No. 5 on Sec. 21, 27-28, Poso Creek.

Tests for water shut-off were Wellington Oil Company's No. 2, on Sec. 8, 11-23, Maricopa Flat; and Union Oil Company's Gibson No. 5 on Sec. 36, 27-20, Belridge.

The Pan-American Petroleum Company began deepening and redrilling three wells in the Elk Hills on Sec. 1, 31-24. They are No. 2-E, No. 6-D and No. 10-D. The Standard Oil Company is deepening its No. 225 well on Sec. 31, 12-23 in the Sunset field.

New Fellows Well Rigs Up

FELLOWS, March 23. (Exclusive) The Chanslor-Canfield Midway Oil Company is rigging up its No. 9 well on Sec. 8, 32-23, near Fellows. On the same section the Republic Petroleum Corporation is working on one and has another under way on Sec. 7, 32-23.

Republic's Fee No. 35 well is being cleaned out. Bottom is at 3130 feet, with casing cemented at 2835 feet. The company's Fee No. 37 on Sec. 7 is down more than 1600 feet and steadily going ahead.

CROOKED-WELL DRILLING STUDIED

Costly Problem of Oil Industry Gets Laboratory Attention

Comparative Sizes of Drilling Bits Shown

Union Oil Company Engineer Grinnell holding toy fishtail used in laboratory experiment. Baby derrick erected for purpose of studying drift from vertical.

THE oil industry finally decided to do something about the Los Angeles basin, familiarly known among operators as the home of the crooked hole. After drillings in this region which have deviated from the vertical as much as 2600 feet in a total of 6000 feet, the problem is to be taken to the laboratory.

It has been fairly well established by use of the acid bottle and several other surveying devices, that a large percentage of oil wells are crooked and that the drift arising from many causes, is chiefly due to bearing down on the drill pipe in an effort to make hole more rapidly. Speed in town-lot drilling has caused hundreds of crooked holes.

Finally, the Union Oil Company decided to study the problem at close range, so it built a miniature derrick, twenty feet high, on the Hellman lease at Dominguez, and started operating a rig known as Dominguez No. 16. This rig was all cut down to "toy" size. It drilled with a two-inch fishtail bit instead of using a twenty-four or eighteen-inch bit to start.

TYPE OF EQUIPMENT

The rotary table, Kelly-bar, drill pipe, drill collars and bits used were of toy proportions. In conducting the tests, drilling blocks thirty inches high were built with different earthen materials, mixed with cement, to produce specimens of different texture, varying degrees of hardness, interbedded with hard shells, boulders, etc., in order to reproduce formations similar to those encountered in actual drilling. These formations were tipped at various angles to make it possible to study at first-hand the effect of the pitch of the formations on the drill.

Each block was numbered and its general formational composition noted in a log book. The definite test to be conducted on each block was determined in advance and the block drilled according to instructions. When the block had been drilled it was sawed in two, so the hole could be examined and the effect of the speed of rotation and weight on the drill during the various stages noted.

RECOMMENDATIONS MADE

From these drilling tests and observations in the field Frank F. Hill, manager of field operations for Union, says the following recommendations for better drilling have been made:

(1.) Do not permit drill pipe to buckle in hole under too much weight. It can produce a bad hole and cause unnecessary fishing.

(2.) Use only reasonable amount of weight on bit and feed regularly —or under uniform pressure.

(3.) Use long drill collar, the nearest diameter to the size of the hole being drilled, leaving only such clearance as required for fishing, this will keep hole in alignment.

(4.) Drill the formation clean with as fast rotation as conditions will permit and do not try to bore as with an auger.

(5.) Keep up good pump pressure and sufficient volume to wash the hole clean of cuttings.

(6.) Keep bits sharp, use the best wear resisting materials for cutting edges. Dress drilling bits and core bits true to gauge so they will rotate concentrically with drill pipe axis, maintaining sufficient clearance above cutting surface of bit to permit bit to work back to vertical if it has been forced off by some minor obstruction. The natural tendency is for drill pipe to hang vertically in the hole.

(7.) Where reducing hole or piloting ahead with small tool, a good precaution is to center the new hole by rotating a diamond point bit for a short distance or use a guide pilot bit for starting off.

STRIDES IN YEAR

"Great strides have been made during the past year," says Mr. Hill, "and I believe that crooked holes soon are going to be a thing of the past, because there are enough instruments available now and enough knowledge of drilling technique to overcome this difficulty. There is no reason to doubt that another year will see as great additional improvement in drilling as we have witnessed in the past year.

"Our investigations lead to the conclusion, and we feel that it is generally the opinion of others who have made a careful analysis of drilling conditions, that the one greatest contributing factor in badhole making is the attempt to force drilling beyond reasonable limits by applying too much weight to the bit or riding a dull bit with excessive weight. This causes buckling of the drill pipe at the point of least resistance, usually just above the most rigid member in the drill stem column, nearest the bottom, which is the drill collar immediately above the bit. The shorter the drill collar, and the smaller the drill stem in relation to the well diameter, the more acute the angle of deviation can become."

CINNABAR PROPERTY IMPROVES

Strike in Montgomery Declared Richest Yet for Nevada Company

LOVELOCK (Nev.) March 24. (Exclusive)—The Nevada Quicksilver Company reports that the new ore body in the Montgomery area shows a width of six to seven feet of excellent mill ore, with three to four inches sampling around $1000 per ton, in mercury. The strike is the richest ever made on the Montgomery claims, and is said to compare favorably with historic quicksilver discoveries in California and Spain.

The find was made in the No. 4 raise from the main tunnel, about 400 feet east of the main workings. Heavy production continues from the main Nevada Quicksilver workings.

President John G. Clark of the Tungsten Production Company states that the mill at the Nightingale tungsten mines, forty-nine miles southeast of Lovelock, will be placed in operation about April 1. A 220-horsepower Diesel engine and large rock crusher have been added to the equipment. A large tonnage of commercial ore is reported blocked out.

The Nevada-Mexico Mining Corporation is exploring or developing five properties in Nevada, besides operating mines at Jalisco, Mex. Properties worked in this State include holdings at Beowawe, Mill Canyon, Tenabo, Lee Canyon and Swale Mountain. Products mined by the corporation include gold, quicksilver, lead, silver, zinc and diatomaceous earths. Detroit, Philadelphia and Los Angeles people are understood to be chiefly interested in the corporation.

RICH ORE IN TOMBSTONE EXTENSION

Discovery Reported at 130-Foot Level Running High in Values

TOMBSTONE (Ariz.) March 23. (Exclusive)—Much importance locally is attached to developments on the Tombstone Extension property, two miles south of this point on the Bisbee highway. At depth of 130 feet was cut an ore body that samples 20 per cent in lead, as well as high in silver, with some gold and copper.

Several carloads have been shipped to a Douglas smelter and the supply is said to be ample to assure regular shipments for months to come. The shaft has been deepened and it and two drifts are reported in ore. Ownership mainly is in C. M. and H. H. D'Autremont of Tucson and W. E. Holt and W. H. Hasselgren of Tombstone. The mine was worked forty years ago but has been untouched since then until recently.

H. O. Hammond and E. J. Ewing of Tucson have secured the Giscoma lease on the old Emerald mine of the Phelps Dodge holdings and state they will do much development work and possibly install a mill. The Emerald, near the water level, showed strong indications of rich copper, but the whole district would have to be unwatered to prove the theory.

OPERATIONS AT CANANEA MINE TOLD

Company Working Upper Levels of La Colorada Mexico Property

CANANEA (Son.) March 23. (Exclusive)—Cananea Consolidated is reported to be taking only upper-level and medium-grade ores for smelting for its La Colorada mine, leaving the deeper high-grade for the future.

Some of the ore is declared to be almost pure bornite, running around half metal in volume, but the stuff going to the furnaces samples around 15 per cent. Lower grades go to the concentrator. Operations are on a five-day basis with production approximating 3,500,000 pounds a month.

Operations are reported suspended on the Santa Barbara property of the Butte-Cananea Mining Company, due to the low metal market. The mine has had much development and prospecting work upon it in the past year.

COMPARISON OF CALIFORNIA'S DAILY OIL PRODUCTION

District—	Week ending March 22 1930	No. of Wells	Week ending March 15 1930	No. of Wells	Average for Week Week ending March 23 1929	No. of Wells	Week ending March 24 1928	No. of Wells
Santa Fe Springs ...	153,000	415	159,000	412	165,000	392	38,000	303
Long Beach	105,000	941	105,000	942	185,000	894	125,000	639
Midway-Sunset	70,000	2,130	68,000	2,120	70,500	2,402	80,000	2,840
Ventura-avenue	46,000	144	46,000	145	55,000	150	46,500	110
Huntington Beach ..	30,000	472	30,000	475	46,000	556	57,500	582
Elwood	40,000	25	38,000	25	24,000	7	.....	...
Seal Beach	25,000	149	26,000	148	36,000	144	39,500	138
Inglewood	18,000	222	18,500	220	26,000	221	30,000	223
Dominguez	9,500	59	10,000	59	10,000	74	12,500	72
Rosecrans	6,500	103	6,500	103	6,500	102	7,500	112
Balance of State....	147,000	5,535	148,000	5,541	152,000	5,751	179,500	6,286
Total for State..	650,000	10,195	655,000	10,190	776,000	10,698	616,000	11,305

OLD M'CRACKEN PROPERTY SOLD

Pioneer Mohave Mine Again in New Ownership

West Coast Holding Company the Purchaser

Resumption of Operations to Start by June 1

KINGMAN (Ariz.) March 23. (Exclusive)—The famous old McCracken mine, in the southern part of Mohave county, a property with a marvelous pioneer record, yet with several more recent failures, again has changed hands. It has been sold to the West Coast Holding Company, through E. Ross Householder of this city, and will be in charge of George A. Camphius, mining engineer, with work to be resumed not later than June 1.

After a production record of $4,000,000 in silver-lead ores, there is declaration that recent explorations have shown the presence of immense bodies of rebellious low-grade material, that may need development of a process different from the usual milling. Several mills have been built on the property, the latest only a few years ago. Water has been a problem in the past, pumped from the remote Santa Maria River, against a 1500-foot head.

The Stoody Corporation, a California concern, is behind the Borisana Mining Company, which is blocking very remarkable tungsten ore on its property. A tunnel, now 1670 feet long, is expected to reach its vein objective within 300 feet more, at about 300 feet below old workings. L. B. Rece is in local charge.

At Scanlon Spring, on the Colorado River, is a small mill, operated by Smith Brothers and Ray Brundage on ores from the Old Childers property, eleven miles back in the hills. It is told that an eight-foot vein has stringers sampling $125 a ton in gold. A recent clean-up resulted in a small gold bar, brought here for shipment.

MINE PLANT ADDITION IN LAST STAGE

Enlargement of Bagdad Mill to 200 Tons Daily Near Completion

PRESCOTT (Ariz.) March 23. (Exclusive)—The Southwestern Engineering Corporation is nearing completion of a contract for enlargement, from fifty to 200 tons daily capacity, of the mill of the Bagdad Copper Company, southwest of this city.

The original plant was considered merely for experimentation in flotation processes that might be used on the ores. Hereafter it is expected the mill will take care of all ore extracted in the course of rather extensive development work, till there shall be installation of a great reduction plant on which may be expended as much as $7,000,000.

This is to include several parallel processes, with especial attention to electrical deposition of the copper, to save transportation of concentrates to a smelter elsewhere. It is declared that there has been development already of 40,000,000 tons of sulphide ores and of three times that quantity of carbonates and oxides, with a copper average of 1 1-4 per cent.

A new working shaft is being sunk, ore bins are being built and, on a 2000-acre tract two miles southwest of the works, is being laid out a very modern sort of townsite. George G. Thomas is general manager of the enterprise. Surveys have been completed for location of a broad-gauge railroad from Hillside station on the Santa Fe's Phoenix branch, the route over a rather difficult country.

South Jackson Mine to Renew Activity Soon

H. E. Woolrich, president of the Moore Mining Company, accompanied by L. E. Snider, left Los Angeles this week to resume operations in the South Jackson mine at Jackson, in the Mother Lode district. This property is situated about one mile south of the well-known Kennedy and Argonaut mines that have been steadily producing gold ores for the past sixty years, and have a reported production record of $40,000,000 in gold to date.

According to company reports it is planned to commence ore extraction from the 345-foot level. A crew is to be put to work overhauling the 100-ton stamp mill as it is contemplated to resume milling within thirty days. A large tonnage of good milling grade ore has been developed on the third level similar in character to that mined in the Kennedy and Argonaut mines and characteristic of the Mother Lode area.

New Kern Area Test on Slate

TAFT, March 23. (Exclusive)—The Hart Oil Company of San Francisco has entered a new wildcat territory in Kern county. Location has been selected on Sec. 20, 31-24, 300 feet south and 600 feet east on the west quarter of the section.

The location is about halfway between the Buena Vista Hills and Elk Hills producing territories and is approximately a half-mile from the nearest production.

OHIO MINING IN EXPANSION STEP

Orlean Mine of Hornsilver District Acquired

Important Find Reported on Gold Gulch Estate

Victory Divide and Goldfield Company in Pact

TONOPAH (Nev.) March 24. (Exclusive)—The Ohio Mines Company, operating the Townsite properties in the Hornsilver district, has announced plans to take over the adjoining Orlean mine. This property has produced a large amount of good ore, and recently emerged from a long period of litigation. Large ledges of milling ore, chiefly valuable for gold content, are said to be in sight. On the Townsite group the main shaft is down 400 feet, with strong veins of commercial ore said to be exposed.

An important strike at the property of the Gold Gulch Mining & Milling Company, located in the Marietta district, is reported by D. A. Whitaker, manager. At a depth of 100 feet an eight-foot ledge has been opened, with high mill values said to be disclosed in silver, gold and lead. The management asserts that the 70-ton mill will probably go into commission shortly. The company is the successor of the London Silver Lead Company.

The reorganized Victory Divide and Goldfield Development companies have announced that they will join resources in development of a promising copper deposit, located about eight miles from Furnace Creek, Inyo county, Cal. The ledge is said to average around seventy-five feet wide at surface, and tunnels will be extended to prospect for the sulphide zone.

The silver-lead ore body struck recently in the Santa Rosa mine, near Keeler, Cal., has widened to nine feet, with wide shoots sampling 60 per cent lead and several hundred ounces of silver, according to advices reaching Tonopah. The Santa Rosa is controlled by the West End Consolidated, one of Tonopah's oldest producers. President Fred Ninnis states finances have been raised for further work on the West End mine and outside properties, with the future decidedly promising.

The Nevada Massachusetts Company, placed the new seventy-five ton mill in commission last week at its Silver Dyke-Wagner tungsten mines, near Sodaville. A large tonnage of excellent ore is reported blocked out.

New Method of Prospecting to be Discussed

Members of the Southern California chapter of the American Institute of Mining and Metallurgical Engineers will have the pleasure tomorrow evening of listening to a discussion of geophysical methods of prospecting for minerals by Hans Lundberg, field manager for the Swedish-American Prospecting Corporation of New York City.

The meeting will be held at the Windsor Tearoom at 6:15 p.m. Robert L. Boyd, delegate from the local chapter to the recent convention of the Institute in New York, will give a brief review of the convention.

Mr. Lundberg is to illustrate with lantern slides and motion pictures the methods employed in locating various kinds of mineral deposits by the application of electrical principles. It has been demonstrated, according to eminent engineers, that certain kinds of minerals, even in the ground, are conductors of electricity, and some important deposits are said to have been discovered by their reaction to electrical vibrations.

80% of Nation's Electrical Energy

is generated by 44 nationally known utilities whose stocks are included in United States Electric Light & Power Shares, Inc.

During 1929 the total yield from all sources amounted to about 11% at the present market price.

Selling about $12 per share

Further details upon request.

Howard G. Rath Co

Established 1920

INVESTMENT SECURITIES

Members L. A. Stock Exchange
Members L. A. Curb Exchange

N.E. Corner 6th & Grand
TRinity 1164

Banks, Huntley & Co.

MEMBERS
Los Angeles Stock Exchange
Los Angeles Curb Exchange

12th Floor
Stock Exchange Bldg.
Los Angeles
TRinity 9161

Also Hollywood Blvd.
at Wilcox
HEmpstead 1101

SAN DIEGO LONG BEACH
RIVERSIDE SANTA MONICA

WALKER MINING TO PAY INITIAL

Plumas Copper Estate Will Disburse $131,250

First Dividend Per Share to be at 7 1-2 Cents Rate

Empire Star Leases More of Old Mine Workings

SACRAMENTO, March 24. (Exclusive)—The Walker Mining Company, working an extensive group of copper producers at Spring Garden in Plumas county, announces that its first dividend, at the rate of 7½ cents per share, will be paid to stockholders of record April 25. The corporation is producing 1,200,000 pounds of copper monthly, and reports that an immense tonnage of commercial ore is blocked out.

The amount distributed in the first dividend will be $131,250. The management declares it is the intention of the corporation to pay dividends quarterly, but that the rate will not be increased until a substantial cash reserve has been established. The company started work twenty years ago as a subsidiary of the International Smelting Company, controlled by the Anaconda Copper Company.

The Empire-Star Mines Company has granted more leases in old areas of the historic North Star mine at Grass Valley, and has leased the old Massachusets Hill mine dump. Ore from the various leases will be treated at the old North Star mill.

Discovery of specimen gold ore on the 1500-foot level of the Empire mine was reported last week. The shoot was found in territory virtually abandoned for fifty years, and is said to show several inches of high grade, with an important vein indicated. Building of an aerial tramline from the North Star mine to the Empire mill is proceeding rapidly, and will go into commission within sixty days.

Manager C. R. Murdock of the Carrie Mining Company reports that a pilot mill is to be erected shortly at the Carrie mine, in Amador county. Production will be maintained in a small way while the shaft is being deepened and extensive lateral developments pressed. A six-foot vein of good mill ore recently was opened near the shaft, and is said to be showing consistent improvement.

REVIVAL OF NOTED MINE ON DOCKET

Diamond Drilling Work on Old Vulture Estate at Wickenburg Pushed

WICKENBURG (Ariz.) March 23. (Exclusive)—Diamond drilling is being pushed on the noted old Vultige mine, under the management of D. A. Finlayson, with hope of picking up the faulted ledge, which in pioneer days produced millions in gold.

Interest in the district has been stimulated by the recent discovery of high-grade on the Gardner property, a few miles distant. Development on this mine is proceeding, with construction to it of a road from the Vulture highway.

Keen disappointment is expressed over the closing down of the Tonopah Belmont property, twenty-eight miles southwest of this point. That the stoppage may be considered permanent is indicated by advertisement for sale of the company's mechanical equipment, with inclusion of the mill, hoists, power plant, pumps, buildings, etc. It is reported that the vein was found seriously faulted at depth, a condition that had been known before, but had been picked up.

Russell, Miller & Co.
Members
New York Stock Exchange
New York Curb Exchange
Special Analyses This Week
Columbian Carbon Company
Copies on Request
LOS ANGELES OFFICES
215 West Sixth St. FAber 6311
510 West Sixth St. VAndike 4111
Pasadena, TErrace 2143
New York Boston | Long Beach Portland | San Francisco Monterey

CONSIGNY BUILDING-LOAN ASSOCIATION
BEVERLY HILLS
PAYS 6%
—pass book accounts
—investment certificates
1320 Santa Monica Blvd.

JAMES F. SADLER & CO.
Member
California Stock Exchange
Board of Trade Building
FAber 2311 Los Angeles

BROOKMIRE ECONOMIC SERVICE, INC.
of New York
Investment Counselors and Administrative Economists
W. S. Cook, Resident Manager
622 Title Insurance Bldg. 433 So. Spring St. TUcker 9075

LOGAN & BRYAN
MEMBERS NEW YORK STOCK EXCHANGE
639 SO. SPRING STREET BILTMORE HOTEL

RARE MINERALS, METALLURGY, CHEMISTRY

Qualitative analysis will be given in this department of The Times to correspondents on ores and minerals free of charge. Make each sample of an ounce or so in weight. Be sure to write a letter stating what tests are desired and give the approximate locality from which samples were taken. Do not pulverize the specimens. Give your name and address on paper wrapped with samples.

Free Gold Absent

LAS VEGAS (Nev.) March 3.—Question: I am an amateur prospector and I found this cropping of samples. The red rock is the cropping on surface and the dark samples are from three-foot depth. Would like to know what the specimens contain. T.

Answer: The red and yellowish specimens are mixtures of hematite (iron peroxide) with yellowish-brown limonite (hydrous iron peroxide,) manganese in low percentage, some clay and silica. The remaining samples are of clay and limonite. All of the samples tested together gave slight zinc reactions and, as surface ores, the prospect looks encouraging for more or less gold.

Hornblende

SANTA MONICA, March 3.—Q.: I found these samples about twelve miles north of Phelan, Cal., right near the surface. As I am not familiar with the various minerals I would appreciate a general analysis of each specimen. B.

A.: No. 1 is partly hornblende schist and is part of a boulder; titaniferous iron in flakes sparingly present, with more or less pyroxene. No. 2 is a mixture of silica and is hornblendic rock. No. 3 is typical hornblende; it is also known as "fake platinum ore."

Two Samples

PASADENA, March 4.—Q.: Try sample No. 1 for mica-lithia or potash and No. 2 for gold, silver or other precious metal. Y.

A.: No. 1 carries potash mica, but it is not water soluble. Lithium absent. No fire assays made. No. 2 is altered rock, containing microscopic mica (potash mica,) some micaceous iron ore and microscopical pyrite traces. Native gold absent.

Three Samples

OLIVE VIEW LABOR CAMP, March 4.—Q.: Inclosed you will find three samples of ore taken from the mountains near Olive View, Cal. Please analyze the specimens and oblige. S.

A.: Sample No. 1 is lime carbonate carrying traces of micaceous iron and microscopic molybdenite. No. 2 is part of a lime carbonate boulder and not tested for strontium. No. 3 is a thumb-specimen of dolomite containing traces of hematite, and traces of microscopical molybdenite.

Four Samples

VICTORVILLE, March 5.—Q.: Am sending four specimens for classification by your In the Earth department. Would like to know if there is any vanadium, uranium or bismuth present. S.

A.: Sample No. 1 is ferruginous quarts containing traces of pyrite, traces of chalcedony (also quartz,) traces of chalcopyrite, (iron-copper sulphide) and limonite, (hydrous iron peroxide.) No. 3 is quartzitic rock carrying iron oxides, copper traces, traces of pyrite, and it runs low in zinc percentage. No. 4 is quarts; it carries more or less lead, zinc, iron and copper.

Base-Metal Ore

LOS ANGELES, March 5.—Q.: Will you kindly classify and give qualitative analysis of the inclosed sample from Kern county, Cal. Also its probable mineral contents. B.

A.: It reacts for arsenopyrite, pyrite, and blende (zinc sulphide:) For gold and silver values please consult assayers.

Slaty Clays

PARKER (Ariz.) March 6.—Q.: I am sending you two more samples of rock from San Bernardino county close to the Colorado River. Sample No. 2 is at the base of sample No. 1. Please analyze the same. Could specimen No. 1 be used as a greenish magnesium ore for the new magnesium metal industry, or any other industrial use? X.

A.: The white sample No. 1 carries a rather low percentage of magnesium with lime carbonate, silica and magnesium silicate. The brownish-gray No. 2 specimen reacts for hydrous manganese and magnesium silicate, both in low percentages; lime carbonate present with more or less silica and iron. Rather doubtful regarding uses by you suggested.

Three Samples

ROSCOE, March 7.—Q.: Does sample No. 1 carry any gold or any other substance worth while? It is from a small ledge eight inches wide, and the locality is near Newhall. No. 2 looks like oil shale—is it? It comes from the same locality and also from a narrow ledge; it comes up at an angle of approximately 75 deg., and located not far from some oil wells. No. 3 was taken near Mojave—what is it? Does it carry any gold?

M. P. L.

A.: No. 1 reacts for a low percentage of manganese; iron is present, and it is a conglomerate rock. No. 2 is far removed from oil shale; it is quartzitic rock carrying traces of white-iron pyrite, (marcasite) and pyrite, (iron disulphides.) Some of the pyritiferous matter is altered, and similar rock might give low values in gold by fire assays. No. 3 is a mixture of rotten iron shale with altered pyroxene, and carries some iron sulphite with sulphur anhydride. Further on this by quantitative analysis.

Six Samples

LOS ANGELES, March 8.—Q.: Please analyze the six samples and oblige. W. C. B.

A.: Correspondents are once more politely informed that letters are necessary in order to receive answers through this column. The mere wrapping of samples in pieces of paper, numbering them, and making use of short-hand messages are not in compliance with the requirements set forth at the head of this column for satisfactory tests.

Two of your samples were not numbered. One of such packages described contains two specimens. The large one is partly honeycomb quartz, with iron silicate and iron oxides. The smaller rock is low grade jasper and both samples carry traces of copper. The milk-white quartzitic rock, numbered 2, contains limonite, altered pyrite, and low-grade tourmaline, known as schorl. Nos. 3, 4 and 5 were very loosely wrapped and probably No. 3 (greenish) with streaks of limonite in center, contains hornblende. No. 4 marked "copper rock" carries, approximately 2 per cent copper, with iron oxides and quartz. The probable No. 5 sample is of quartz, hornblende and iron silicate. All of the samples were tested together for free gold—with negative results.

Two Specimens

PASADENA, March 8.—Q.: I am sending to you direct by express two samples of ore from the same ledge. One of the samples is massive, and the other granular—just as it comes from the ledge. I mark this No. 1, and the massive one No. 2. Will you kindly give me analysis of both samples. The specimens occur in, and are from, San Bernardino county, near the Ord Mountains. J.

A.: The massive sample seems to be Diorite (greenstone in part.) It is a very tough rock. It carries, approximately, 50 per cent silica, 8 per cent iron oxide, 6 per cent magnesia, and probably represents but little commercial value. The earthy matter, and the pieces of rock mixed with it, is a mixture; it carries some sulphur and iron sulphate, aluminum silicate, altered pyroxene and no free gold.

Free Gold Present

ARTESIA, March 9.—Q.: Please analyze the two samples of sand and give me a report thereon through column In the Earth. Both samples are from Little Horse Thief Canyon. G. P.

A.: No. 1 carries approximately 40 per cent magnetite. Hornblende, hematite (massive and micaceous varieties) present. Ilmenite, microscopic pyrite, quartz, and seven small colors of native gold found. No. 2 carries a higher percentage of magnetite, with all of the named minerals as found in No. 1. Microscopic pyrite traces, and free gold a trace. Flake platinum is absent from both samples.

OLD BIG JIM REVIVAL PENDS

OATMAN (Ariz.) March 23. (Exclusive)—A. G. Keating and the old Big Jim corporation are back in Oatman, with possession of their old property from the United Eastern organization. John Henderson, who was in charge of operations at the time the famous Big Jim ore body was struck, has been named as the superintendent.

The main shaft, from which about $4,000,000 was hoisted from a maximum depth of 650 feet, is to be deepened materially, to permit exploration on a new working level, probably at 1000 feet. New interest has attached to the vein, which runs to a Tom Reed connection, ever since the new ore was developed at about 1000 feet depth in the latter property, while in a second Reed property ore has been found down to 1400 feet. Work has been started on rehabilitating and retimbering the shaft, which was badly damaged by fire five years ago.

The Goldroad mill is working about 350 tons a day of tailing slimes that sample $2.73 a ton, and is reported to be securing satisfactory results in cyanide precipitation. It is proposed to mix the material with ore from the Line Road tunnel, where a winze has been sunk in $20 rock.

United American's north crosscut on the 1100 level now is in 360 feet, with about 130 feet to be run to a connection with the Tom Reed vein.

Project Again on Production at Fruitvale

FRUITVALE, March 23. (Exclusive)—Producing 120 barrels daily, the Brackenbury No. 1 well of Shell Oil Company is back on production after having sanded up.

Brackenbury No. 1 is located on Sec. 27, 29-27. Bottom of the well is at 4040 feet. The well was brought in several months ago at a level several hundred feet above the present depth.

Shell has several other drilling jobs in the vicinity.

The Mohawk Oil Company has drilled out the cement plug in its No. 7 well on Sec. 27, 29-27, in this field. Bottom of the hole is at 3730 feet and production is expected at 4100 feet. This concern is getting about 1000 barrels daily from its six pumping wells on the same lease.

Day's Dividend List Reported

NEW YORK, March 23. (Exclusive)—The following dividend declarations are reported:

Firestone Tire and Rubber, regular quarterly of 40 cents on new common, payable April 21 to stock of record April 4.

Commonwealth Edison, regular quarterly of $2, payable Mar 1 to stock of record April 15.

Electric Power and Light Corporation, regular quarterly of 25 cents on common, payable May 1 to stock of record April 8.

Diamond National Bank, regular quarterly of $4, payable April 1 to stock of record the 31st inst.

Animal Trap, regular quarterly of 50 cents, payable April 1 to stock of record the 26th inst.

Colonial Trust Company, regular quarterly of $3, payable April 1 to stock of record the 28th inst.

Worthington Ball, regular quarterly of 50 cents on "A," payable April 15 to stock of record the 31st inst.

Winters and Crampton Manufacturing, regular quarterly of 50 cents on "A," payable May 1.

Standard Cap and Seal, a 100 per cent stock dividend in common stock on common, payable April 15 to stock of record the 31st inst.

Gemmer Manufacturing, regular quarterly of 30 cents on "B" and 75 cents on "A," payable April 1 to stock of record the 25th inst.

American Cities Power and Light, regular quarterly of 1-32 of a share on "B" stock upon each share of convertible Class "A" stock optional dividend series and 2¼ per cent in "B" stock on "B," payable May 1 to stock of record April 5. Class "A" stockholders have the option of receiving 75 cents in cash in lieu of Class "B" stock provided written notice is received on or before April 15.

Transue Williams Steel, regular quarterly of 25 cents, payable April 15 to stock of record the 31st inst.

National Acme, regular quarterly of 37½ cents on common, payable May 1 to stock of record April 15.

Seagrave Corporation, regular quarterly of 30 cents on common, payable April 19 to stock of record the 31st inst.

Phillips-Jones Corporation, regular quarterly of $1.75 on preferred, payable May 1 to stock of record April 21.

Chase Brass, regular quarterly of $1.25 on common and $1.50 on preferred, payable April 15 to stock of record the 31st inst.

Shenandoah Corporation, regular quarterly of 1-32nd of common or 75 cents in cash on 6 per cent preferred, series 1629, payable May 1 to stock of record April 5.

Kawnee Company, regular quarterly of 62½ cents on common, payable April 15 to stock of record the 31st inst.

RETAIL STORES NET EARNINGS DECREASE

NEW YORK, March 23. (Exclusive)—Consolidated Retail Stores, Inc., have reported for the year ended December 31, last, net income of $579,279 after amortization, depreciation and Federal taxes, equal after preferred dividends to $1.45 a share on 298,432 common shares, as against $933,252, or $2.72 a share on 287,906 common shares in 1928.

Ticker Tales Heard in Wall Street Rounds

NEW YORK, March 23. (Exclusive)—Although the Fox tangle has not as yet been settled the forward movement in Warner Brothers Pictures continues. It is understood that the holdings of the Wilmington people who accounted in a large measure for the advance in the stock are still intact. Record-breaking earnings appear to be in the making for Warner Brothers, and a realization of the business being done by the company has attracted many followers to the stock.

Many prominent operators have taken a long position in United States Steel. On the premier industrial issue M. J. Meehan & Co. have this to say: "It now looks as if a stock split is entirely unlikely at present, but we do not see how with this great earning power and enormous financial strength the directors can continue to keep dividends down to a $7 level and for this reason believe that there will be recognition of the rights of stockholders either by increased cash disbursement or stock dividends before very long.

Current strength in Packard Motors is accompanied by reports that the company will exhibit models at the Daytona races, all equipped with the much-heard-of Diesel engine. Should these reports be correct another important forward step will have been taken by Packard. Great things are expected from the use of the Packard Diesel engine in the aviation industry and in time to come this should prove a satisfactory source of income.

Earnings of Loew's, Inc., in the second charter of its current fiscal year, ended around the 4th inst., are understood to have displayed a material increase over those in same period a year ago. In sixteen weeks ended March 10, 1929, net income was $3,149,925. It is likely that net profits for twenty-eight weeks, ended around the the 14th inst., comprising first the half of the current fiscal term, will aggregate around $7,500,000. Such earnings would be equal after preferred dividends to more than $5 a share on 1,383,993 common shares. In the corresponding period a year ago the net income was $5,251,958 after all charges, equal after preferred dividends to $3.50 a share on 1,355,139 common shares then outstanding.

Four Prospects Completed on Maricopa Flat

MARICOPA, March 23. (Exclusive)—Maricopa Flat has completed four new producing oil wells during the past ten days. The North American Oil Company Consolidated completed two. Kerckhoff No. 1 on Sec. 8, 11-23, is doing 150 barrels. It was drilled to 4175 feet and has the casing set at 3378 feet. On the same section Kerckhoff No. 4 is pumping 160 barrels daily. Bottom is at 3512 feet with the casing set to 3474 feet.

The Standard Oil Company is credited with completion of its Fee No. 9-K which is doing 100 barrels of 22-deg. gravity oil daily. The well is on Sec. 9, 11-23. Bottom is at 3659 feet with casing set at 3631 feet.

The fourth new well is that of the Wellington Oil Company on Sec. 8, 11-23. It is doing 1200 barrels daily from a depth of 3440 feet.

FINANCIAL WRITER IN NEW POSITION

Paul Sedberry, formerly financial editor of the Herald, has become associated with the news staff of the Pacific Coast edition of the Wall Street Journal, according to an announcement made yesterday by Louis F. Holtsman, Southern California editor for the financial paper. Prior to coming to Los Angeles, Mr. Sedberry served on several newspapers in Kentucky and Tennessee.

PERMITS ISSUED

The following permits have been granted by P. C. Athearn, Commissioner of Corporations:

M. R. & W. Development Company, Ltd. Building and contracting. Directors, A. Markowitz, Jack G. Schapiro, C. M. Wides and Louis A. Rose. Capital, 5000 shares, par value $100. Permitted to issue 510 shares.

The Hayes Investment and Holding Company, Ltd. To manage property. Directors, John M. Hayes, Anna Weisman and Nathan Weisman. Capital, 1000 shares, par value $50. Permitted to issue four shares.

Ventana Oil Company, Ltd. Oil leases. Directors, A. L. Higgins, W. F. Higgins and E. N. Higgins. Capital, 1000 shares, par value $100. Permitted to issue three shares and thirty royalty interests.

Ross Construction Company, Inc. To hold personal property. Directors, C. R. Ross, Florence E. Ross, V. P. and W. A. Murphy. Capital, 5000 shares, no par value. Permitted to issue 2000 shares.

Independent Petroleum Association of California. Directors, Veri Dumas, Guy Pilde, S. C. Graham, Den Danciger, Oscar Schmidt, Kenneth R. Wooller, H. S. Woolner, J. Orville Seeple and Ivey Clark. Permitted to issue 1000 certificates of membership.

Maid-Cream Corporation, Ltd. To manufacture ice cream. Directors, H. M. Hughes, R. M. Johnson, H. B. Kellogg, E. W. Collum and Harold L. Adelquist. Capital, 50,000 shares preferred, par value $1; 50,000 shares common, no par value. Permitted to issue 46,840 shares preferred and 23,423 shares common.

Interstate Bakeries Corporation. Bakery. Directors, R. L. Nafziger, Gerald Torrance, Howard Kirks, J. L. Gilson, W. T. Spence. Capital, 250,000 shares preferred and 1,000,000 common; no par value. Permitted to issue 1096 shares preferred and 93,014 shares common.

Blanchard Building Company, Ltd. Contracting and building. Directors, George S. Blanchard, M. E. Hough, Frederick T. Richman. Capital, 100 shares, no par value. Permitted to issue 100 shares.

Arcadia Foods, Ltd. Canning poultry. Directors, Lloyd Hull, J. L. Munson, C. R. Munson. Capital, 750 shares, par value $100. Permitted to issue 200 shares.

Universal Exploration Company, Ltd. Oil leases. Capital, 500,000 shares, par value $1. Directors, Archie L. Fietz, Sydney H. Gould, J. A. McCaddon and Louis F. Monaken. Permitted to issue 500,000 shares.

Oil Royalty Exchange. Oil developing. Directors, Howard L. Grace, Arthur L. Smith and D. Locklin. Capital, 10,000 shares, par value $10. Permitted to issue 2000 shares.

DOUGLAS FIELD LEASES SOUGHT

Group of Eastern and Texas Operators Active

Seek Sufficient Acreage to Warrant Wildcat

Situation at Pinal Well in Bowie Area Told

TUCSON (Ariz.) March 23. (Exclusive)—Land leases again are being sought in the Douglas field, near the international line, with promise of wildcat drilling if a large enough acreage be tied up. In the same section lease rentals are being paid by the same interests, on expired leases taken more than a year ago. Hollister Rummell of Dallas, Tex., is representing the principal party, the Benum & Trees Company of Dallas and Pittsburgh.

New casing is being delivered at the Pinal well, seventeen miles north of Bowie, where oil sands were declared to have been cut several years ago. The same operator, the Pinal Oil Company, also has other holdings in the San Simon field and at a point sixteen miles southeast of Yuma, where a well has been sunk to 1785 feet. Offices have been established in Tucson, with declaration that the corporation designs exploration of a number of other promising oil areas in the State. Carlos B. Campbell is geologist in charge.

An oil rig is being erected on the Baca Float grant, fourteen miles north of Nogales. There is report that exploration for oil is being backed by Frank M. Dougherty of Texas, owner of a large part of the land grant, and T. T. Pendleton.

ROLLS ROYCE NET UP

LONDON, March 23. (Exclusive) Profits of Rolls Royce Company, Ltd., for fourteen months ended December 31, 1929, amounted to £201,706. Dividend of 8 per cent on the common stock plus 2 per cent bonus was continued.

NEW MEXICO OIL GROUP IN ASSOCIATION

Organization Completed and Protective Society Personnel Announced

ARTESIA (N. M.) March 23. (Exclusive)—The personnel of the New Mexico Oil Men's Protective Association has been completed with the selection of the advisory board composed of oil men residing in various parts of the State and an executive committee of nine. The association which was organized here sometime ago is in the midst of a membership drive and expects to add several hundred members to the roster within the next few weeks.

The executive committee is composed of W. A. Nicholas, Powhatan Carter, J. P. Cusack and Harry Leonard of Roswell, William Dooley, M. W. Evans, Martin Yates and A. C. Brown of Artesia, C. D. Woolworth of Jal.

The advisory board consists of James McDowell, Albuquerque; V. S. Welch, C. J. Dexter of Artesia; W. A. Moore, Frank Dauron and D. D. Bodie of Carlsbad; E. E. Jack, Clovis; Hugh A. Roberts, Elida; Dr. H. E. Elliott, Fort Sumner; Perry Coon, Gallup; H. B. Wright and M. B. Stevens of Las Cruces; J. S. Eaves, B. A. Christman of Lovington; Paul M. Jones, Portales; Kieth Crouse, F. E. Levers, A. N. Etz, Ross Malone and S. P. Hanifin of Roswell; Theo N. Espe, Frank Staplin and L. E. Elliott of Santa Fe.

JOINS VAN NUYS CONCERN

VAN NUYS, March 23.—C. Minor Ball, until recently assistant to the general manager of the Union Pacific, with offices at Salt Lake City, has become associated in an executive capacity with the Provident Building Loan Association at Van Nuys, according to announcement of W. P. Whitsett, president of the institution. Ball is well known in Los Angeles among railroad men. He will make his residence here.

AFRICA COPPER FEARS FLOUTED

Competition of Mines With America's Remote

Douglas Official Back from Surveying Field

Says Labor Conditions Most Serious Handicap

DOUGLAS (Ariz.) March 23. (Exclusive)—That Africa will not for many years, and possibly never, be a serious competitor of Arizona in the copper market, is declared by S. P. Applewhite of this city, an executive of the J. S. Douglas corporations.

He has just returned from an interesting African trip, in which he was afforded an excellent opportunity for study of a number of copper mines. Most important of all he considers the labor condition, with a native hardly worth a twentieth of an American mining operative.

The African wage is from $2.50 to $7.50 a month, but the miner's food, housing and medical care cost about $1 a day additional. There must be railroad transportation to the east coast of Africa, 1500 miles, and then the long water carriage to European ports. The heat also forms a barrier to use of white labor. The fuel used is coal, which costs more than $10 a ton at the mine.

Mr. Applewhite especially was interested in the Roan Antelope property, in which a share was held by the United Verde Extension, a J. S. Douglas corporation.

NEW LOCKHEED GETS FEDERAL APPROVAL

DETROIT, March 23. (Exclusive) Lockheed division of the Detroit Aircraft Corporation announces receipt of an approved type certificate number 300 on the new low wing Lockheed Sirius. Department of Commerce tests on this model were conducted by Col. Charles A. Lindbergh.

NEW ISSUE

$8,000,000

Province of Buenos Aires

(Argentine Republic)

6½% External Sinking Fund Gold Bonds of 1930

Dated February 1, 1930 Due August 1, 1961

Interest payable February 1 and August 1. Principal and interest payable at the office of The First of Boston Corporation, Paying Agent, in New York in United States gold coin of the present standard of weight and fineness, or, at the option of the holder, in London, at the office of Harris, Forbes & Company, Ltd., Sub-Paying Agent, in Sterling at the rate of $4.8665 to the Pound, or, at the option of the holder, in Buenos Aires, at the principal office of The First National Bank of Boston, Buenos Aires Branch, Sub-Paying Agent, in Argentine Gold Pesos at the rate of 1.0364 Gold Pesos to the Dollar. Principal and interest payable in every case without deduction for any Argentine taxes, present or future. Coupon bonds in denominations of $1000 and $500, registerable as to principal only. Redeemable in whole or in part on 30 days' notice on any interest date at par and accrued interest.

The Province covenants to provide a cumulative sinking fund of 1% per annum, calculated to be sufficient to retire all the bonds by maturity, to operate semi-annually by purchase below par and accrued interest, or, if bonds are not so obtainable, then through drawings by lot at par and accrued interest. The Province reserves the right to increase any sinking fund payment.

THE FIRST OF BOSTON CORPORATION, NEW YORK, Paying Agent
HARRIS FORBES TRUST COMPANY, BOSTON, Authenticating Agent

The following information (transmitted by cable) is furnished by Señor Francisco Ratto, Minister of Finance of the Province:

Province of Buenos Aires The Province of Buenos Aires is the most important province of the Argentine Republic and ranks first in area, in population and in railroad mileage, as well as in industrial, agricultural and commercial development. The area of the Province (117,700 square miles) is greater than the combined areas of the New England States and the State of New York. The population exceeds 3,600,000, being more than one-fourth of the entire population of Argentina. A separate Federal District (analogous to the District of Columbia, U. S. A.) containing the city of Buenos Aires, capital of the Argentine Republic, adjoins the Province and, with its population of more than 2,000,000, provides a permanent and important market for the food and other products of the Province.

Authority and Purpose of Issue The issuance of these bonds is authorized by Law 3941 of November 2, 1927 enacted by the Legislature of the Province. The proceeds will be used to provide school houses and other public buildings in various parts of the Province and to redeem $4,000,000 of short-term obligations of the Province issued to provide funds for like purposes. Under contracts already entered into by the Province, 110 school houses have been completed or are nearing completion and plans have been prepared for 223 additional school buildings. This new construction will result in a substantial saving through the release of rented buildings.

Security These bonds are the direct obligation of the Province of Buenos Aires which pledges its full faith and credit for the due and punctual payment of principal, interest and sinking fund. In addition, Law 3941 authorizing these bonds appropriates, as subject to specific charge and lien for the exclusive benefit of the bonds issuable thereunder, an annual amount out of the revenues of the Inheritance Tax calculated to exceed the maximum annual requirement for interest and sinking fund on such bonds.

After deducting annual prior charges from the Inheritance Tax receipts for 1929, the remainder is equivalent to more than 5¾ times annual service charges on this issue and more than 3¾ times annual service charges on the total amount of bonds authorized under Law 3941 including bonds not yet issued—calculated at current rates of exchange. Such remainder is equivalent to more than 7 times annual service charges on this issue at par of exchange.

Finances The revenues of the Province continue to reflect the constant improvement in its financial status that has been manifest for the last four years. For the fiscal year 1927 the revenues collected amounted to $48,995,000; for 1928 to $54,581,000, and for 1929 to $57,750,000. The fiscal year 1927 showed a deficit of $1,993,000. The fiscal year 1928 closed with a surplus of $443,000, and the fiscal year 1929 with a surplus of $224,000.

For over 30 years, with the exception of two years during the World War, the Province has never failed to provide funds for the interest payments on its external debt. The Province funded the 1915 and 1916 interest payments at the time and sinking fund payments were resumed in 1919 and 1920.

The total funded indebtedness of the Province, including this issue, amounts to $268,340,000 and the assessed value of privately owned real estate is in excess of $5,000,000,000.

All conversions of Argentine pesos into United States currency have been made at par of exchange, namely 42.45 cents per paper peso. The current rate of exchange (as of March 19, 1930) is approximately 37.75 cents per paper peso. The Caja de Conversion (Argentine Currency Conversion Office) was closed continuously from August 1914 until August 1927, when it was reopened. It was again closed on December 16, 1929. The total amount of gold held by the Caja de Conversion exceeds, however, $427,690,000 (as of March 19, 1930) representing a reserve of over 77% of the currency in circulation, which gives Argentine currency one of the highest gold reserves in the world. In addition, there is on deposit abroad to the order of Argentine embassies and legations an amount of gold equal to more than $11,000,000 and against such deposits there have been issued in Argentina approximately 26,000,000 paper pesos (not included in the foregoing calculation) with respect to which the gold reserve is accordingly 100%.

Application will be made to list these bonds on the New York Stock Exchange

These bonds are offered, when, as and if issued and accepted by us and subject to the approval of counsel, Messrs. Sullivan & Cromwell of New York, who as to questions of Argentine law will consult with Dr. Benjamin Garcia Victorica, Buenos Aires. We reserve the right to reject subscriptions in whole or in part, to allot less than the amount applied for and to close the subscription books at any time without notice. Temporary Bonds or Interim Receipts deliverable in the first instance at the office of The First of Boston Corporation, 100 Broadway, New York.

Price 95½ and interest to yield 6.85% to maturity

The First National Old Colony Corporation

Harris Trust & Savings Bank
Organized as N. W. Harris & Co. 1882. Incorporated 1907

Continental Illinois Company

The information contained in this advertisement has been obtained, partly by cable, from official sources, which we regard as reliable and, while not guaranteed by us, is the basis on which we are purchasing these bonds.

MacMillan Oil Plan Approved

Stockholders of the Macmillan Petroleum Corporation have ratified the directors' proposal to increase the capitalization of the company from $3,000,000 to $8,000,000. The original capitalization provided for 120,000 shares of $25 par value of which there is outstanding at the present time 118,856 shares, leaving only 1144 shares for sale or issue. R. S. Macmillan, president, stated that the directors, therefore, deemed it advisable to increase the capital stock in order to be prepared for selling stock or for taking over properties by the issuance of stock.

Keyston Resigns Exchange Office

SAN FRANCISCO, March 23. (AP)—George N. Keyston, president of the San Francisco Stock Exchange, has tendered his resignation to the board of governors.

The resignation followed the recent indictment of Keyston together with several members of his brokerage firm on charges of aiding the alleged embezzlement of around $...0,000 from a branch of the Bank of Italy.

BURMA OIL FIELDS REPORTED ON WANE

RANGOON (Burma) March ... (Exclusive)—Oil companies in Burma today are facing a disastrous decline in the oil supply. The productive fields at Yenan-Gyaung appear to have passed their zenith. Investigations are being hurriedly carried on in hope of prolonging the life of the fields. The main hope, however, is placed in the new ... methods by which it is hoped to extract oil which is ordinarily left in the sand after the usual methods have been applied. The new system is considered the only feasible means of keeping up the output.

...ER PLANS ...W FINANCING

...Engine Company to Expand Operations

...Motor Expected to Meet With Strong Demand

...Issues Statement on 1929 Activities

...production of the new 100-... engine of the Kinner ... and Motor Corporation for ... widespread demand is expected ... will probably necessitate the ... of rights to shareholders ... of additional working ..., W. B. Kinner, president, ... yesterday in his annual ... to stockholders, which will ... early this week.

... new engine, Mr. Kinner said, ... a very large field and can ... for considerable less ... any engine of similar ... now on the market. Al... the Department of Commerce ... has not yet been ... several airplane manufac... have placed orders for test ... and, according to Mr. Kinner, ... company expects to sell all ... produce this year.

...X OUTPUT PLANNED

... end of May, it is expected ... the Kinner plant equipped ... production of the new ... with a capacity of 100 a ... In addition the plant has ... for the monthly production ... of the K-5 100-horsepower ...

... new engine has been developed ... which is now on the testing ... and which is expected to ... from 115 to 130 horsepower. ... resulted from operations ... of $...,...,..., which Mr. Kinner ... in part to the lack ... to manufacture engines ... in large quantities until the ... quarter and the inability of ... manufacturers to take de... of engines after the month of ... Installation of ma... was completed and produc... of engines in quantities began ... in which month the ... produced and shipped 305 ... There were 887 engines ... during the year with ... fifty-seven in the first quar... and fifty-six in the last quar...

MOTORS IMPROVED

... Kinner summed up 1929 as a ... of preparation for big busi... Approximately 500 engineer... changes were made to the 100-... engine, which has ... it up to a high degree of ..., he said. This motor re... passed successfully the Unit... Army test and orders are ... received from both the Army ... Navy. At the recent aircraft ... in St. Louis thirteen ships in ... the 100-horsepower class were ... equipped, against a total of ... on display.

... Department of Commerce ... certificates to twenty-... manufacturers using ... motors, against five at the ... of 1929.

... have been developed for ... the processes of manu... and all that is necessary to ... a considerable reduc... production costs is an even ... engines per month, Mr. ... stated. This, he said, is ... at which the plant ... economically operated.

... the probability of new ..., Mr. Kinner pointed out ... current assets including ... of December 31, last, ... $...,...,... which was more ... times current liabilities of ... It is indicated that the ... will receive very little ... sale of engines during ... quarter, which means that ... will be materially re... Cash on hand as of Decem... last, amounted to $276,-...

... company has no long-term ..., no preferred stock ... and no loans from ... others. Net worth, ac... to the balance sheet Decem... amounted to $1,944,167.29.

...dard Unit in ...lorado Field

..., March 23. (Exclusive) ... Oil Company of Indiana ... that it will enter the ... and Rocky Mountain areas ... and retailer of ... and other petroleum prod...

... company's first step in enter... markets will be the tak... of approximately 250 fill... and other distributing ... owned by Midwest Re... Company, a subsidiary. Other ... gasoline markets in this ... Continental Oil Com... White Eagle Oil and Re... Company, the latter having ... recently acquired by Standard ... of New York.

...RN UNION HEAD ...TLINES DECREASE

... YORK, March 23. (Exclu... Commenting on the decrease ... in net operating in... during January, this year, as ... to the same month last ... Newcomb Carlton, president ... Western Union Telegraph Com... yesterday stated that the com... is experiencing its worst first ... in fifteen years and will not ... a considerable amount its ... dividend requirements ... shares on its capital stock. ... net operating income ... as against $1,276,369 ...

...OF SUPPLIES TO ... GROWERS GAIN

... of the California Fruit ... Supply Company amount... in 1929, a new rec... With a substantial reduction ... costs, $153,267 was re... to members, against $35,890 ... R. G. Denill, general man... announced Saturday. Mr. ... also general manager of ... California Fruit Growers' Ex... The value of business with ... in 1929 totaled $10,831,-... compared with $8,775,500 in ...

...es

...e August 1, 1961

...ng Agent, in New York, in ...arris, Forbes & Com... at the principal ...rgentine ...nly.

...e all the ...ble, then ...ayment.

Province

...ce of the Argentine ... mileage, as well as ...s) is greater than the ...,000, being more than ...f Columbia, U. S. A.) ...s population of more ...vince.

...of November 2, 1927 ...ceeds will be used to ...000 of short-term ob... by the Province, 110 ...onal school buildings.

... full faith and credit ... Law 3941 authorizing ...suable thereunder, an ...quirement for interest

...ivalent to more than ...otal amount of bonds ...h remainder is equiva...

... status that has been ...d to $48,995,000; for ... The fiscal year 1928

...d to provide funds for ...t the time and sinking

...sed value of privately

...amely 42.45 cents per ...r peso. The Caja de ...gust 1927, when it was ...e Conversion exceeds, ...rculation, which gives ...ad to the order of Ar...posits there have been ...with respect to which

...change

... & Cromwell of New ...e right to reject sub... notice. Temporary ..., New York.

...avings Bank

...22. Incorporated 1907

...liable and, while not

SHIPPING NEWS

AND ACTIVITIES AT LOS ANGELES HARBOR

WHAT'S BEHIND YOUR STOCK

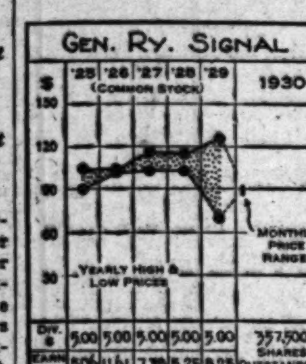

GENERAL RAILWAY SIGNAL

General Railway Signal Company manufactures about half the mechanical, electric and pneumatic railway block signal apparatus in the United States, and in addition distributes its products to railroads and principal foreign countries through its selling agencies located at important railway terminals. In addition the company is engaged in furnishing automatic train appliances and systems prescribed by the Interstate Commerce Commission. The principal plant is located at Rochester, N. Y., where there are forty-two buildings and structures with an aggregate floor space in excess of 500,000 square feet.

1929 net income amounted to $3,118,345, equal after preferred dividends to $8.25 per share on the common stock, compared with $2,048,395, or $5.25 per share in 1928. This was the second highest earnings report in the company's history, the record having been established in 1926, a year of unusual railroad activity resulting from the British coal strike. The December 31, 1929, balance sheet showed total current assets of $12,129,601, of which $500,000 consisted of call loans, $3,900,000 marketable securities (at cost) and $3,251,000 inventories, against current liabilities of $3,701,114. Book value of common is $31.96 per share.

CAPITALIZATION

Funded debt	None
Preferred stock, 6% cum. ($100 par)	$2,833,400
Common stock (no par) shares	357,500

Current Data: As of January 1, 1930, volume of unfilled orders on hand was 99 per cent greater than on similar 1929 date.

(All rights reserved, Cambridge Associates, Boston.)

Merger of Neon Units Expected

SAN FRANCISCO, March, 23. (Exclusive)—W. T. P. Hollingsworth, president of Claude Neon Lights, Inc., of New York, expects the consolidation of the various Claude Neon companies operating in the United States to be completed by July 1. Hollingsworth and Paul D. Howse, president of Claude Neon Electrical Products Corporation, Ltd., are here to inspect the Oakland plant.

Realignment of the Claude Neon companies is to be as follows: Claude Neon Electrical Products Corporation, Ltd., will handle the western territory, including Mexico; Claude Neon Federal Company, serving the Middle West, and a new company will be formed to operate east of Chicago.

Oranges Bring Equal Returns

Members of the California Fruit Growers' Exchange received almost identically the same return for slightly more than 4,000,000 boxes of navel oranges sold this season as for about 6,250,000 boxes last year, Dana C. King, orange sales manager of the exchange, announces.

"With every indication pointing to a continuance of the present strong situation in the orange market, growers are in the best position they have occupied for some time," he said. "The average size of navel oranges continues to increase with the increase last month more than one-half size. The advance in prices has been due largely to the acceptance by the public of these sizes and the fine eating quality of the fruit."

Project Near Completion in Oildale Field

OILDALE, March 23. (Exclusive) The Chanslor-Canfield Midway Oil Company is nearing production in its Fee No. 32 well on Sec. 23, 28-27, of the Kern Front. Cementing of the casing has been completed at 2084 feet and the crew is washing perforations. Rig has been completed for Fee No. 33 on the same section and rotary equipment is being installed. The No. 33 will be spudded in upon completion of No. 32.

The Standard Oil Company has foundation completed ofr its No. 23 well on Sec. 15, 28-27, on the Kern Front, and work on the derrick has been started.

NEW BOLSA CHICA SHARES ON MARTS

Members of the Los Angeles Stock and Curb exchanges have been notified that effective today the old Class A and Class B $1 par shares of the Bolsa Chica Oil Corporation would be removed from the respective exchanges and that both classes of new $10 par value stock would be placed on a regular delivery basis. The A stock is listed on the Los Angeles Stock Exchange and the B stock on the Curb.

FOREIGN STUDENTS

DAVIS, March 23. (AP)—More than half of the students in the poultry husbandry class of the College of Agriculture are from foreign countries and no two of them are from the same country. Nations represented are Spain, Hungary, Arabia, Palestine, Japan, Chile and Mexico.

HEBREW MOVIES

TEL AVIV (Palestine) March 23. (AP)—Movies with subtitles in Hebrew are advocated by the "Language Defenders League." The only films shown here have French or English subtitles but small screens at the side carry translations into Hebrew.

COTTON-SEEDING PLANS ADVANCE

Conditions in Central Belt Best for Years

MEMPHIS, March 23. (Exclusive) Spring preparations for the coming cotton crop are further advanced in this section of the belt than for several seasons. Practically all of the soil has been plowed and much of it has already been put into shape for seed beds, awaiting planting time which will open early in April. There seems to be an ample seed supply, plenty of fertilizer and labor and hence, with weather permitting, the crop will get off to a good start.

While acreage reduction indications in the Mississippi Valley are not so pronounced, word comes from Northern Alabama that drastic cuts are in prospect in many counties. In Madison county, the biggest producer in the State, where more than 50,000 bales were grown last season, bankers are making "gentlemen's agreements" with the larger planters to reduce cotton acreage considerably before funds are advanced for the crop.

Sales of fertilizer in Madison county are smaller than last season, except with the County Farm Bureau. From this region, too, comes the first real complaint of damage to seed from cold weather of November and December, which found much of the cotton left in the fields. Most of the earlier seed was sold, the farmers depending on late pickings largely for the seed for the next year's crop.

Similar conditions exist around Muscle Shoals and at Millport, private advices say.

All through Arkansas, Mississippi and Tennessee general dissatisfaction is expressed by farmers over current cotton prices and these may exert the most powerful influence of all in acreage reduction.

The spot market at Memphis remained quiet, with the factors' unsold stock practically stationary at 53,000 bales, out of a total stock on hand of 373,000 bales. The total stock declined 7000 bales for the week, but is still 150,000 more than at this time last season.

Inquiry has been a little more active since the market has shown more stability, but actual buying has been comparatively small. Total sales for last week were 10,000 bales, including 2055 bales of actual spot turnover. Total receipts were 26,200 bales, which is 15,000 bales less than the same week last year. Total shipments to market were 33,300 bales, some 8000 less than at this time last season.

PERISHABLE SHIPMENTS TRAVEL FAR

Pacific Coast Leads in Long Hauls and Amount of Fruit Shipped

SAN FRANCISCO, March 23. (Exclusive)—Pacific Coast shipments of perishables, including fruits, vegetables and flowers, not only constitute the largest share of the perishable shipments of the United States, but travel the longest distances to reach markets.

Figures released by William C. Fitch, member of the perishable freight service of the Southern Pacific, show that California alone originated 299,558 carloads of perishables, or 28 per cent of the total loadings in the United States last year. Refrigerator-car service is responsible for the huge bulk shipments and the fact that long distances are covered to reach the markets. The Pacific Fruit Express, with 40,000 cars, owned jointly by the Southern Pacific and Union Pacific, is the main service for California.

Of the fresh fruit and vegetable shipments from this State, 15 per cent traveled less than 1000 miles; 23 per cent between 1000 and 2000 miles, and 35 per cent 2000 to 3000 miles before reaching the consumer. California products go to sixty-five principal market centers.

AMERICAN WOMAN IN LONDON JAIL

Fraud Suspect Asserts She is Daughter of Late Millionaire Packman

LONDON, March 23. (Exclusive) Asserting she is the daughter of an American millionaire, Mrs. Grace Agnes Stewart Andrews, 50 years of age, was charged today in Westminster Police Court with attempting to obtain a gold cigarette case valued at $175 under false pretenses. After a confused explanation of the affair she was remanded to custody.

According to the testimony of a clerk in a jewelry store Mrs. Andrews presented herself as Mrs. Paul E. Derrick, wife of the president of the American Society of England. The clerk telephoned Mrs. Derrick, however, who stated that she had not authorized any other woman to order the case in her name. Mrs. Andrews then broke down, declaring, "Nothing but a state of abject terror for the welfare of my little sick mother could have made me contemplate doing a dishonest thing."

She says she is the daughter of the late Edgar Packman, American millionaire, who, however, left her little when he died.

ENSENADA CONNECTED WITH BELL SYSTEM

SAN DIEGO, March 23.—Ensenada and Los Angeles held their first long-distance telephone conversation last week, celebrating the completion of the line from Ensenada to the border and the first telephone connection from the Mexican city to the outside world.

Gov. Jose Maria Tapia of Lower California talked from Ensenada with S. L. King, general commercial manager of the Pacific Telephone and Telegraph Company. Mayors of San Diego, Tia Juana, and Mexicali also exchanged greetings with the Governor.

NEW EUROPEAN LINK PROPOSED

I.M.M. Planning Passenger and Freight Venture

Project Awaits Award of Ocean Mail Contract

Admiral Liner Collides With Main Channel Beacon

BY WALDO DRAKE

Complete plans for operation of an American-flag express passenger and freight service out of Pacific ports to the United Kingdom and North Europe have been laid before the Post Office Department by P. A. S. Franklin, president of the International Mercantile Marine Company. Mr. Franklin proposes, according to official statement by the Post Office Department, to maintain a four-ship, twenty-one-day schedule in competition with fourteen foreign lines; being prepared to build at once three eighteen-knot turbo-electric liners and using as the fourth ship the Atlantic Transport liner Minnekahda.

Inauguration of the service awaits only award of an ocean mail contract, according to the announcement. The new service would run from Seattle, Tacoma, Portland, San Francisco and Los Angeles Harbor via Panama to London, Le Havre or Dunkirk and Antwerp.

FRUIT CARRIERS

The new ships, to make the run to Europe in twenty days, are to be equipped with about 100,000 cubic feet of refrigerated cargo space for carrying Northwest and California fruits to Europe and for carrying Central American bananas homeward. They also would have accommodations for approximately 200 passengers.

Kirkwood H. Donavin, Pacific Coast operating manager of I.M.M., is now in New York for a series of conferences with Mr. Franklin. It is believed Mr. Donavin's unannounced New York trip is for the joint purpose of discussing both the European-Pacific situation as well as I.M.M.'s plans for building its fourth, fifth and sixth electric liners for the Panama-Pacific Line intercoastal service. The new vessels are all expected to be built at the plant of the Newport News (Va.) Shipbuilding and Dry Dock Company.

OTHER FACTORS

Two other important factors have recently entered the European-Pacific situation. Kenneth D. Dawson, youthful shipping wizard of Portland, who has announced that he and his New York associates plan a Pacific-Europe service, is now on a protracted visit to New York and Washington with W. H. Poett, President of Williams, Dimond & Co. Consolidation of resources of the Hamburg-American and North German Lloyd fleets, just announced, is expected to result in combination of their now-competitive European-Pacific fleets into a single twelve-ship service, operating on a weekly frequency. This powerful foreign-flag combination, with which the Dawson interests would gain friendly association through Williams, Dimond & Co., would exert great influence on the European-Pacific situation.

HARBOR MISHAP CAUSED BY FOG

An early morning fog which enveloped the outer harbor yesterday caused the outward-bound Admiral Line passenger steamer Admiral Sebree to ram and carry from its main channel moorings Beacon No. 2.

Survey showed the steamer to be only slightly damaged about the bow and she was permitted to proceed to San Francisco. The beacon was towed into the pilot station by a Wrigley tug. It will be repaired and remoored today by a lighthouse tender.

The huge Sun motor tanker Chester Sun, last of four sister-ships built at the Chester (Pa.) yards of the Sun Shipbuilding Company for Los Angeles-Philadelphia trade, was in port yesterday loading her initial cargo of 119,000 barrels of gasoline for the North Atlantic port. Her earlier sisters are the Sun Oil, Philadelphia Sun and Pacific Sun.

Her master, Capt. S. S. Hegglund, announces that two more units of these sisters will be commissioned in August, next, and that still two more are scheduled for completion about March, 1931.

Offshore passenger business will be brisk at the port today, with eleven liners in foreign trade due. They include the Nippon Yusen Kaisha motorship Asama Maru, from the Orient; the Barber-Dodwell liner Baby Castle, from around-the-world via Newport News; the North German Lloyd liner Schwaben, from Bremen; two Italian liners of the Navigazione Libera Triestina fleet, the Feltre, from the Mediterranean, and the Leme, bound homeward; two Panama Mail liners, the Ecuador from San Francisco for New York, and the City of San Francisco, from Central America; the Lassco steamer Diamond Head, from Hawaii; the Furness liner Siamese Prince, from New York bound around the world, and the McCormick steamer West Camargo, from the north for South America.

Dollar Line's trans-Pacific steamer President Cleveland, on arrival from Yokohama yesterday noon, completed her ninth year in trans-Pacific trade and has negotiated 787,000 nautical miles without casualty. She first arrived here from New York in March, 1921, as the then Pacific Mail liner Golden State. Her original skipper, Capt. George Yardley, is still aboard.

AIR MAIL SCHEDULE

(Mail as early as possible.)

Eastbound (day schedule:) Leaves Los Angeles 7:35 a.m. daily, except Monday, connecting at Salt Lake City with eastern lines. Arrives Salt Lake City 2:45 p.m. Mountain Time; Chicago, 6 a.m. Central Time; New York City, 6:40 p.m., Eastern Time. (Closing time for eastbound mail: Arcade Station, 6:30 a.m.; airport, 7:35 a.m.; main postoffice and substations, 5:30 a.m.)

Eastbound (night schedule:) Leaves Los Angeles 7 p.m. daily; arrives Salt Lake City 2:45 a.m.; Mountain Time; Chicago, 6 p.m. Central Time; New York City, 6:40 a.m., Eastern Time. (Closing time, Arcade Station, 6 p.m.; airport, 7 p.m.; main postoffice and substations, 5 p.m.)

Westbound (day schedule:) Leaves New York City 11 a.m., Eastern Time; Chicago, 8 p.m., Central Time; Salt Lake City, 6:10 a.m., Mountain Time; arrives Los Angeles, 5:25 p.m., Pacific Time.

Westbound (night schedule:) Leaves New York City 8 p.m., Eastern Time; Chicago, 8 a.m., Central Time; Salt Lake City, 9:30 p.m., Mountain Time; arrives Los Angeles, 4:15 a.m., Pacific Time.

Coastwise, northbound: Leaves Los Angeles, 11:45 p.m. daily; arrives Bakersfield, 12:30 a.m.; Fresno, 2 a.m.; San Francisco, 5 a.m.; Medford, Or., 8 a.m.; Portland, 10:30 a.m.; Tacoma, 12:30 p.m.; Seattle, 1 p.m. (Closing time for northbound mail: Arcade Station, 10:25 p.m.; air mail boxes, 9 to 10 p.m.)

Coastwise, southbound: Leaves Seattle, 11:45 p.m.; San Francisco, 12:50 p.m.; arrives Los Angeles, 5 p.m.

TRANS-PACIFIC MAIL

Following schedule of sailing is provided by the Los Angeles Postoffice:

March 28, from Los Angeles. Mail for Japan, Korea and Siberia.

March 28, from Los Angeles. Parcel post mail for Peru; specially addressed correspondence for Mexico, Central and South America.

For connections at Seattle mail must leave Los Angeles the second day prior to date of sailing, not later than 7:10 a.m.

To connect at San Pedro for the Hawaiian Islands every other Saturday, mail must leave Los Angeles at 8:50 a.m. on Saturday.

Note—To connect at San Francisco, mail must leave Los Angeles on dispatch made not later than 5:30 p.m. the day prior to date of sailing.

Sun, Moon and Tide

New	First	Full	Last
Mar. 29	April 6	April 12	April 20

MONDAY, MARCH 24

Sun rises 5:50 a.m., sets 6:00 p.m. Moon rises 3:11 a.m., sets 1:03 p.m.

TIDES, LOS ANGELES HARBOR

	High		Low		High		Low	
24	5:25	4.5	12:44	0.0	7:21	3.8		
Mar.	Low		High		Low		High	
25	0:31	2.4	6:13	4.7	1:15	-0.1	7:39	4.0
26	1:03	1.9	6:53	5.0	1:51	-0.1	7:57	4.3
27	1:34	1.5	7:26	5.1	2:04	-0.1	8:17	4.5
28	2:03	1.1	8:01	5.1	2:24	0.1	8:38	4.8
29	2:34	0.8	8:34	4.9	2:43	0.3	8:38	5.1
30	3:05	0.5	9:08	4.7	3:04	0.5	9:20	5.2

Note—Tides are given in order of occurrence; first column denoting time and second column height in feet above or below mean low water. Light face type denotes a.m.; black face, p.m.

SHIPPING

PASSENGER SCHEDULE

VESSELS ARRIVING

	Berth
Monday, March 24—	
Baby Castle, New York via Newport News, 8 p.m.	51
Schwaben, Hamburg, Bremen, 8 a.m.	228E
Diamond Head, Hilo, Honolulu, 6 p.m.	156
Asama Maru, Orient via S. F., 8 a.m.	230A
Leme, San Francisco, 8 a.m.	230E
Wapama, San Francisco, 6 a.m.	88
West Camargo, San Francisco, 8 a.m.	60
Jacox, Seattle via S. F., 8 a.m.	160
City of San Francisco, Central American and Mexican ports, 8 a.m.	188
Siamese Prince, New York, via Newport News, 7:30 p.m.	188
Feltre, Mediterranean ports, 8:00 a.m.	230E
Tuesday, March 25—	
Admiral Farragut, San Diego, 8 a.m.	154
Yale, San Diego, 2 p.m.	155
Wednesday, March 26—	
Harvard, San Francisco, 10 a.m.	155
Seattle, Antwerp, via Puntarenas, 10 a.m.	157
Port Armstrong, San Francisco, 8 a.m.	160

VESSELS SAILING

Monday, March 24—	
Hollywood, River Plate via Puntarenas, 8 a.m.	177
President Cleveland, Orient via San Francisco, noon	232B
Leme, Mediterranean ports, 5 p.m.	230E
West Camargo, River Plate ports, 5 p.m.	178
Ecuador, New York via Mexican and Central American ports, 5 p.m.	188
City of San Francisco, San Francisco, 5 p.m.	188
Admiral Farragut, San Diego, 11 a.m.	154
Tuesday, March 25—	
Suwied, San Francisco, 5 p.m.	160
Schwaben, San Francisco, 5 p.m.	228E
Siamese Prince, Orient (direct,) 2 p.m.	188
Baby Castle, Orient (direct,) noon	51
Wapama, San Francisco, 7 p.m.	88
Feltre, San Francisco, 5 p.m.	230E
Yale, San Francisco, 4 p.m.	155
Admiral Farragut, Portland, via San Francisco, 8 p.m.	154
Wednesday, March 26—	
Harvard, San Diego, 3 p.m.	155
Port Armstrong, Savannah, Norfolk, Baltimore, 5 p.m.	160
Asama Maru, Orient, via San Francisco, 2 p.m.	230A
Jacox, Seattle, via San Francisco, 5 p.m.	160

VESSELS IN PORT

Midnight, Sunday, March 23

PASSENGER VESSELS	
Suwied, steamer	160
Ecuador, steamer	188
Admiral Farragut, steamer	154
Hollywood, steamer	Anc.
President Cleveland, steamer	232B
CARGO VESSELS	
Courageous, motorship	128
Dakotan, steamer	176
Montanan, steamer	175
Munami, steamer	195
Golden Wall, steamer	228D
San Clemente, steamer	228E
Salvatierra, steamer (Mex.)	F.H.
Steel Age, steamer	190
Silverspruce, motorship	241
Onondaga, steamer	228E
Wallingford, steamer	177
OIL CARRIERS	
Chester Sun, tanker	101
Arizona, tanker	172
Los Alamos, tanker	241
Oilpioneer, tanker (Br.)	L.B.
China Arrow, tanker	238
Deroche, tanker	107
Yeiyo Maru, tanker (Jap.)	167
Kamoi, tanker (Jap.)	168
Torres, tanker	L.B.
Emidio, tanker	164
Albertolite, tanker (Br.)	150
Richmond, tanker	238
LUMBER CARRIERS	
Tillamook, steamer	L.B.
Daisy Matthews, steamer	73
Claremont, steamer	L.B.
San Pedro, steamer	224
Astoria, steamer	221
Edna Christenson, steamer	L.B.
El Capitan, steamer	107
Olympic, steamer	74
Mukilteo, steamer	73
Point Loma, steamer	200
Jane Nettleton, steamer	L.B.

LOCATION OF BERTHS

Outer Harbor, 35 to 73.
San Pedro, 74 to 98.
West Basin, 101 to 149.
Wilmington, 150 to 190.
East Basin, 191 to 204.
Terminal Island, 205 to 241.
Long Beach, not numbered.

ARRIVALS AND DEPARTURES

Compiled by Marine Exchange

ARRIVED, SUNDAY, MARCH 23

Ship	Time	From	Operator
MONTANAN, steamer	2:20 a.m.	San Francisco	American-Haw'n S.S.
HOLLYWOOD, steamer	4:00 a.m.	Puntarenas	Pacific Argen. Line
ARIZONA, tanker	4:10 a.m.	Aberdeen	Texas S.S. Co. of Cal.
EMMA ALEXANDER, steamer	4:30 a.m.	San Diego	Pacific S.S. Co.
YALE, steamer	9:40 a.m.	San Francisco	Los Angeles S.S. Co.
JANE NETTLETON, steamer	11:50 a.m.	Everett-S.F.	Andrew F. Mahony
PRESIDENT CLEVELAND, ss.	11:55 a.m.	Orient-S.F.	Dollar S.S. Lines, Inc. Ltd.
KAMOI, tanker (Jap.)	11:55 a.m.	Tokuyama	Imperial Japanese Navy
MUKILTEO, steamer	12:25 p.m.	Eureka	Nelson S.S. Co.
STEEL AGE, steamer	12:25 p.m.	New York	Isthmian S.S. Lines
TOPILA, tanker	12:35 p.m.	Portland	Richfield Oil Co.
YEIYO MARU, tanker (Jap.)	12:55 p.m.	Tokuyama	Nippon Tankers Co.
OIL PIONEER, tk.-mv. (Br.)	1:00 p.m.	Shanghai	Ac. Richfield Oil Co.
POINT LOMA, steamer	1:10 p.m.	Grays Harbor	Hart-Wood Lbr. Co.
HARVARD, steamer	1:40 p.m.	San Diego	Los Angeles S.S. Co.
EMIDIO, tanker	2:40 p.m.	Portland	General Pet. Corp.
SUWIED, steamer	3:45 p.m.	Charleston	Nelson S.S. Co.
ECUADOR, steamer	4:45 p.m.	San Francisco	Panama Mail S.S. Co.
ADMIRAL FARRAGUT, steamer	5:00 p.m.	Portland-S.F.	Pacific S.S. Co.
COURAGEOUS, motorship	6:25 p.m.	Hongkong	American Pioneer Line
ALBERTOLITE, tanker (Br.)	6:15 p.m.	Vancouver	Imperial Oil Ltd.
RICHMOND, tanker	10:30 p.m.	Port Costa	Standard Oil Co. of Cal.

Vessels arriving between 9 p.m. and midnight estimated from radio reports and operators' advices.

SAILED, SUNDAY, MARCH 23

Ship	Time	For	Operator
SANTA INEZ, steamer	12:10 a.m.	San Diego	McCormick S.S. Co.
LEBEC, tanker	12:30 a.m.	Seattle	General Pet. Corp.
ADMIRAL SEBREE, steamer	6:40 a.m.	S.F.-Portland	Pacific S.S. Co.
DIO, steamer	9:25 a.m.	New Orleans	Redwood Line
CHILCO, tanker	10:00 a.m.	Chanaral	Chile S.S. Co.
W. S. MILLER, tanker	10:30 a.m.	Richmond	Standard Oil Co. of Cal.
CALIFORNIA, steamer	10:40 a.m.	San Francisco	Panama Pacific Line
MONTEBELLO, tanker	10:45 a.m.	Seattle	Union Oil Co.
OREGON, tanker	10:55 a.m.	Pearl Harbor	Texas S.S. Co. of Cal.
CITY OF VANCOUVER, ss. (Br.)	12:05 p.m.	Grays Harbor	Ac. Can.-Amer. Sh. Co.
EMMA ALEXANDER, steamer	12:15 p.m.	S.F.-Seattle	Pacific S.S. Co.
YALE, steamer	3:25 p.m.	San Diego	Los Angeles S.S. Co.
HARVARD, steamer	4:30 p.m.	San Francisco	Los Angeles S.S. Co.
WILLKENO, steamer	4:10 p.m.	Charleston	Williams Line
SOLANA, tanker	9:00 p.m.	Amorco	Associated Oil Co.
TOPILA, tanker	11:55 p.m.	Portland	Richfield Oil Co.
OLYMPIC, steamer	3:45 p.m.	Grays Harbor	E. K. Wood Lbr. Co.

Vessels sailing between 9 p.m. and midnight estimated from operators' advices.

TO ARRIVE AND SAIL TODAY

Compiled by Marine Exchange

VESSELS DUE TO ARRIVE, MONDAY, MARCH 24

Ship	Berth	From	Operator
SCHWABEN, steamer (Ger.)	228E	Bremen	North German Lloyd
SIAMESE PRINCE, motorship (Br.)	188	Newport News	Prince Line
DIAMOND HEAD, steamer	156	Honolulu	Los Angeles S.S. Co.
ASAMA MARU, motorship (Jap.)	230A	Orient-S.F.	Nippon Yusen Kaisha
BABY CASTLE, motorship (Br.)	51	Newport News	Barber Line
LEME, motorship (Ital.)	230E	San Francisco	Nav. Libera Triestina
WAPAMA, steamer	88	San Francisco	L. A. & S. F. Nav. Co.
WEST CAMARGO, steamer	60	San Francisco	Pacific-Argen. Line
JACOX, steamer	160	Seattle-S.F.	Nelson S.S. Co.
CITY OF SAN FRANCISCO, steamer	188	Cape San Lucas	Panama Mail S.S. Co.
FELTRE, motorship (Ital.)	230E	San Jose de Guat.	Nav. Libera Tries.
HANOVER, steamer	168	Port Arthur	American-Pioneer Line
WAIOTAPU, steamer (Br.)	60	San Francisco	Union S.S. Co. of N. Z.
HAMLIN F. McCORMICK, steamer	177	Portland-S.F.	McCormick S.S. Co.
SAN SIMEON, steamer	Anc.	Astoria	Quaker Line
NORDHVAL, motorship (Dan.)	57	Rabaul	American Trading Co.
PACIFIC HEMLOCK, steamer	232A	Norfolk	Diman S.S. Corp.
GLENMOOR, motorship (Br.)	Anc.	Vancouver	Moore Line, Ltd.
J. C. FITZSIMMONS, tanker	98	Seattle	Standard Oil Co. of Cal.
WARWICK, tanker	130	Oleum	Union Oil Co.
RICHFIELD, tanker	L.B.	San Francisco	Richfield Oil Co.
VIMEIRA, tanker (Br.)	167	Bahia Blanca	Anglo-Saxon Pet. Corp.
TAMALPAIS, steamer	74	Eureka	Little River Redwood Co.

VESSELS DUE TO SAIL, MONDAY, MARCH 24

Ship	Berth	For	Operator
HOLLYWOOD, steamer	177	San Francisco	Pac. Argen. Brazil Line
PRESIDENT CLEVELAND, steamer	232B	S.F.-Orient	Dollar S.S. Lines, Inc. Ltd.
ECUADOR, steamer	188	Champerico	Panama Mail S.S. Co.
ADMIRAL FARRAGUT, steamer	154	San Diego	Pacific S.S. Co.
LEME, motorship (Ital.)	230E	Barcelona	Navigaz. Libera Triestina
WEST CAMARGO, steamer	178	La Plata	Pac. Argen. Brazil Line
CITY OF SAN FRANCISCO, steamer	188	San Francisco	Panama Mail S.S. Co.
DAKOTAN, steamer	176	San Francisco	American-Hawn. S.S. Co.
MONTANAN, steamer	175	New York	American-Hawn. S.S. Co.
MUNAMI, steamer	177	S.F.-Portland	McCormick S.S. Co.
SAN CLEMENTE, steamer	228E	San Francisco	Quaker Line
SALVATIERRA, motorship (Mex.)	F.H.	La Paz	Jose Martinez
COURAGEOUS, motorship	128	New York	American Pioneer Line
SAN SIMEON, steamer	Anc.	New York	Quaker Line
GLENMOOR, motorship (Br.)	Anc.	Greece	Moore Line Ltd.
J. C. FITZSIMMONS, tanker	98	Richmond	Standard Oil Co. of Cal.
RICHFIELD, tanker	L.B.	Portland	Richfield Oil Co.
ALBERTOLITE, tanker (Br.)	150	Vancouver	Imperial Oil Ltd.
RICHMOND, tanker	238	Port Costa	Standard Oil Co. of Cal.
EMIDIO, tanker	167	Seattle	General Pet. Corp.
CHESTER SUN, tanker-mv.	101	Philadelphia	Sun Oil Co.
ARIZONA, tanker	172	San Francisco	Texas S.S. Co. of Cal.
OILPIONEER, tanker-mv. (Br.)	L.B.	Shreveport	Ac. Richfield Oil Co.
CHINA ARROW, tanker	238	Hongkong	Standard Transp. Co.
YEIYO MARU, tanker (Jap.)	167	Tokuyama	Nippon Tankers Co.
TORRES, tanker	L.B.	Richmond	Richfield Oil Co.
DAISY MATTHEWS, steamer	73	San Francisco	S. S. Freeman Co.
EDNA CHRISTENSON, steamer	188	S.F.-Portland	Ac. Christ'n-Ham. Line
JANE NETTLETON, steamer	L.B.	San Diego	Andrew F. Mahony

RADIO REPORT

The Radio Corporation of America, in co-operation with the United States Health Service and the Seaman's Institute, will receive requests through the KSE station at Los Angeles Harbor for medical and surgical services for ships at sea.

The Mackay Radio and Telegraph Company, in co-operation with the Los Angeles Receiving Hospital staff, will receive requests for medical and surgical services from ships' crews from vessels at sea through KOK station at Los Angeles Harbor.

LOS ANGELES STATION

Noon, March 22

SUN, Balboa for Los Angeles, 1022 miles north of Balboa.
ATLANTIC SUN, Balboa for Los Angeles, 462 miles north of Balboa.
WINDRUSH, Balboa for Los Angeles, 390 miles north of Balboa.
EDGAR F. LUCKENBACH, Balboa for San Diego, 1499 miles south of San Diego.
SUSAN V. LUCKENBACH, Los Angeles for Balboa, 1031 miles north of Balboa.
LEWIS LUCKENBACH, Los Angeles for Balboa, 816 miles north of Balboa.
ABRON, Los Angeles for Balboa, 1607 miles south of San Diego.
MASSMAR, Balboa for Los Angeles, 607 miles north of Balboa.
POINT ARENA, Balboa for Los Angeles, 2022 miles south of Los Angeles.
S. A. PERKINS, Los Angeles for Balboa, 824 miles north of Balboa.
LARRY DOHENY, Balboa for Los Angeles, 1963 miles south of Los Angeles.
PAT DOHENY, Balboa for Los Angeles, 1077 miles south of Los Angeles.
MUNDELTA, Balboa for Los Angeles, 1073 miles south of Los Angeles.
LENA LUCKENBACH, Los Angeles for Balboa, 604 miles south of Los Angeles.
WILLY, Balboa for Los Angeles, 780 miles north of Balboa.
PACIFIC FIR, Los Angeles for Balboa, 1271 miles south of Los Angeles.
INDIA ARROW, San Francisco for Balboa, 432 miles south of San Francisco.
BRUNSWICK, Sydney for Los Angeles, 1795 miles south of Los Angeles.
ENSLEY CITY, Los Angeles for Yokohama, 1193 miles west of Los Angeles.
WILLIAM H. DOHENY, Balboa for Los Angeles, 1353 miles south of Los Angeles.
SWIFT ARROW, Balboa for San Francisco, 500 miles south of San Francisco.

8 p.m., March 22

VENEZUELA, Champerico for Mazatlan, 419 miles south of Mazatlan.
ECUADOR, San Francisco for Los Angeles, 209 miles north of Los Angeles.
CHILBAR, Chanaral for Los Angeles, 1806 miles north of Chanaral.
POINT FERMIN, Los Angeles for Balboa, 1742 miles north of Balboa.
LESBE MARRER, Los Angeles for Balboa, 1230 miles south of Los Angeles.
WASHINGTON, Balboa for Los Angeles, 1422 miles south of Los Angeles.
TEJON, Los Angeles for Portland, 353 miles south of Portland.
EUREKA, San Francisco for Seattle, 60 miles south of Columbia River.
WASHINGTON, San Jose for Ensenada, 10 miles north of San Jose.
CAPAC, Los Angeles for San Francisco, 339 miles south of San Francisco.
W. S. RHEEM, Balboa for Los Angeles, 2300 miles south of Los Angeles.
R. J. HANNA, Balboa for San Francisco, 2308 miles south of San Francisco.
EL SEGUNDO, Los Angeles for Guaymas, 245 miles north of Guaymas.
F. H. HILLMAN, Los Angeles for Richmond, 103 miles south of Richmond.
CAPT. A. F. LUCAS, Aberdeen for El Segundo, 596 miles north of El Segundo.

Noon, March 23

BARON LOVAT, Union Bay for Balboa, 220 miles south of Cape Colnett.
LEME, San Francisco for Los Angeles, 150 miles north of Los Angeles.
FLOMAR, Los Angeles for Balboa, 666 miles south of Los Angeles.
PACIFIC HEMLOCK, Balboa for Los Angeles, 126 miles south of Los Angeles.
ATHELREGENT, Balboa for Los Angeles, 470 miles south of Los Angeles.
SAN MANUEL, Balboa for Los Angeles, 863 miles south of Los Angeles.
SIAMESE PRINCE, Balboa for Los Angeles, 450 miles south of Los Angeles.
HORACE LUCKENBACH, Los Angeles for Balboa, 233 miles south of Los Angeles.
ROBERT LUCKENBACH, Los Angeles for San Francisco, 200 miles sout hof San Francisco.
LOSMAR, Balboa for Los Angeles, 504 miles south of Los Angeles.
NORDHVAL, Yokohama for Los Angeles, 190 miles west of Los Angeles.
DIO, Los Angeles for Balboa, 25 miles south of Los Angeles.
COURAGEOUS, Hongkong for Los Angeles, 85 miles west of Los Angeles.
LOCHMONAR, Los Angeles for Balboa, 282 miles south of Los Angeles.
HANOVER, Balboa for Los Angeles, 330 miles south of Los Angeles.
ALBERTOLITE, Vancouver for Los Angeles, 82 miles north of Los Angeles.
COMMERCIAL GUIDE, Los Angeles for Balboa, 200 miles south of Los Angeles.

8 p.m., March 23

WEST CAMARGO, San Francisco for Los Angeles, 79 miles north of Los Angeles.
RICHFIELD, San Francisco for Los Angeles, 114 miles north of Los Angeles.
STANDARD SERVICE, Los Angeles for Topolobampo, 774 miles north of Topolobampo.
DIAMOND HEAD, Honolulu for Los Angeles, 190 miles west of Los Angeles.
CITY OF HONOLULU, Los Angeles for Honolulu, 490 miles west of Los Angeles.
COYA, Salaverry for San Francisco, 481 miles south of San Francisco.
CITY OF SAN FRANCISCO, San Lucas for Los Angeles, 565 miles south of San Francisco.

SAN FRANCISCO STATION

8 p.m., March 22

J. A. MOFFETT, Los Angeles for Portland, 614 miles south of Portland.
EL SEGUNDO, Los Angeles for Guaymas, 10 miles south of Guaymas.
STANDARD SERVICE, Los Angeles for Topolobampo, 744 miles from Topolobampo.
W. S. MILLER, Los Angeles for Richmond, 275 miles south of Richmond.
CAPT. A. F. LUCAS, Aberdeen for El Segundo, 437 miles from El Segundo.
COURAGEOUS, Hongkong for Los Angeles, at Los Angeles breakwater.
LEBEC, Los Angeles for Seattle, 930 miles south of Seattle.
CAPAC, Los Angeles for San Francisco, 150 miles south of San Francisco.
DIAMOND HEAD, Honolulu for Los Angeles, 190 miles west of Los Angeles.
TAHCHEE, Nagasaki for Los Angeles, 737 miles from Los Angeles.
CITY OF HONOLULU, Los Angeles for Honolulu, 490 miles west of Los Angeles.
HEFFRON, Everett for Los Angeles, 380 miles from Los Angeles.
ASAMA MARU, San Francisco for Los Angeles, left San Francisco, 10 a.m.
CITY OF SAN FRANCISCO, San Lucas for Los Angeles, 565 miles south of San Francisco.
MARIAN CHANDLER, Los Angeles for Balboa, 1100 miles southeast of Los Angeles.
S. C. T. DODD, Hilo for San Francisco, 333 miles west of San Francisco.
MALOLO, San Francisco for Honolulu, 678 miles west of San Francisco.
WILHELMINA, Portland for Honolulu, 1006 miles south of Portland.
MANUKAI, Honolulu for San Francisco, 890 miles from San Francisco.

LOS ANGELES STATION

Noon, March 22

ATHELREGENT, Balboa for Los Angeles, 737 miles south of Los Angeles.
SAN MANUEL, Balboa for Los Angeles, 1113 miles south of Los Angeles.
C. A. LARSEN, Wilmington for New York, 384 miles northeast of Wellington.
ORKANGER, Los Angeles for Sydney, 4507 miles southwest of Los Angeles.
EGERO, Singapore for Wellington, 83 miles southeast of Townsville.
CASTOR, Shanghai for Balikpapan, 6700 miles west of Los Angeles.

Midnight, March 22

PACIFIC SHIPPER, Balboa for Los Angeles, 1270 miles south of Los Angeles.

8 p.m., March 22

FRANCONIA, leaving Macassar for Zamboanga.
NEVADA, at Yokohama.
KENTUCKY, Yokohama for San Francisco, 4290 miles west of San Francisco.
SHELTON, Seattle for Yokohama, 4290 miles west of San Francisco.
TEXAS, Portland for Yokohama, 110 miles east of Yokohama.
CATHWOOD, Los Angeles for Pearl Harbor, 445 miles east of Pearl Harbor.
MOCTEZUMA, at Manzanillo.
SCHWABEN, Balboa for Los Angeles, 481 miles south of Los Angeles.
KANJU MARU, Balboa for Los Angeles, 353 miles from Los Angeles.
AUGUSTUS, Italy for New York, 1190 miles east of Ambrose.

Noon, March 23

MARKLAND, France for Talara, Peru, 840 miles northeast of San Jose, P. R.
PATRIA, San Diego fishing banks, anchored at Clarian Island.
TAIYANO, Balboa for Los Angeles, left Balboa at noon.
COMMERCIAL GUIDE, Los Angeles for Balboa, 230 miles south of Los Angeles.
ATHELREGENT, Balboa for Los Angeles, 470 miles south of Los Angeles.
SAN MANUEL, Balboa for Los Angeles, 863 miles south of Los Angeles.

8 p.m., March 23

SCHWABEN, Balboa for Los Angeles, 180 miles south of Los Angeles.
LAURITS SWENSON, Los Angeles for London, 2100 miles south of Los Angeles.
WARWICK, San Francisco for Los Angeles, 137 miles north of Los Angeles.
HAMLIN F. McCORMICK, San Francisco for Los Angeles, 95 miles north of Los Angeles.
OLYMPIC, Los Angeles for Gray's Harbor, 888 miles south of Gray's Harbor.
HARVARD, Los Angeles for San Francisco, 236 miles south of San Francisco.
ADMIRAL SEBREE, Los Angeles for San Francisco, 236 miles south of San Francisco.
ADMIRAL FARRAGUT, San Francisco for Los Angeles, 12 miles north of Los Angeles.

SAN FRANCISCO STATION

Noon, March 23

HAKUBASSAN MARU, Yokohama for San Francisco, 620 miles from San Francisco.

8 p.m., March 23

W. R. CHAMBERLIN, JR., Tacoma for Los Angeles, 430 miles from Los Angeles.
MUNLEON, Los Angeles for San Francisco, 105 miles from San Francisco.
LEME, an Francisco for Los Angeles, 150 miles from Los Angeles at 1 p.m.
NOYO, an Francisco for Fort Bragg, 56 miles from San Francisco.
DOYLESTOWN, Los Angeles for San Francisco, 124 miles from San Francisco.
CADDOPEAK, San Francisco for Seattle, 590 miles from Seattle.
MANA, San Francisco for Hoquiam, 332 miles from Hoquiam.
COVENA, San Francisco for Coos Bay, 65 miles from Coos Bay.
HUMBOLDT, Los Angeles for San Francisco, 131 miles from San Francisco.
ADMIRAL HALSTEAD, San Francisco for Los Angeles, 205 miles from Los Angeles.
ADMIRAL PEARY, Hoquiam for San Francisco, 298 miles from San Francisco.
CATHERINE G. SUDDEN, San Francisco for Astoria, 403 miles fro mAstoria.
BROOKINGS, San Francisco for Astoria, 172 miles from San Francisco.
EMMA ALEXANDER, Los Angeles for San Francisco, 246 miles from San Francisco.
TAHCHEE, Nagasaki for Los Angeles, 737 miles from Los Angeles.
SAN FRANCISCO, Vancouver for San Francisco, 255 miles from San Francisco.
LA BREA, Elwood for Martinez, 146 miles from Martinez.
DISTRICT OF COLUMBIA, Los Angeles for Point Wells, 340 miles from Point Wells.
WARWICK, Oleum for Los Angeles, 137 miles from Los Angeles.
DOROTHY ALEXANDER, San Francisco for Seattle, 432 miles from Seattle.
TULSA OAS, Ventura for Los Angeles, 43 miles from Los Angeles.
WAPAMA, San Francisco for Santa Barbara, 85 miles from Santa Barbara.
CASTLETOWN, Los Angeles for San Francisco, 138 miles from San Francisco.
JACOX, San Francisco for Los Angeles, 80 miles from Los Angeles.
SAN SIMEON, Portland for Los Angeles, 164 miles from Los Angeles.
GOLDEN CROSS, Vancouver for San Francisco, 484 miles from San Francisco.
RUTH ALEXANDER, Victoria for San Francisco, 618 miles from San Francisco.
ERNEST H. MEYER, Portland for San Francisco, 210 miles from San Francisco.

ARRIVALS AND CLEARANCES AT WORLD'S PORTS

SAN FRANCISCO, March 23. (AP)—Arrived: Unimak, 12:30 a.m., Eureka; H. T. Harper, 6 a.m., Portland; Oleum, ... a.m., Los Angeles; F. H. Hillman, ... p.m., Los Angeles; San Antonio, 4:50 p.m., Monterey; Los Angeles, ... p.m., Shanghai; Brooklyn, Washington, 6 p.m., ...; 6:15 p.m., Eureka.

Sailed: Wapama, 1:30 a.m., Los Angeles; Warwick, 12:45 a.m., Los Angeles; Sam F. Hanlon, 11:30 a.m., Umpqua River; Asama Maru, 10:30 a.m., Los Angeles; Point Sur, 11:35 a.m., Portland; Catherine G. Sudden, 11:35 a.m., Grays Harbor; Admiral Halstead, 2:15 p.m., Los Angeles; Lumberman, 3:10 p.m., Coos Bay; Noyo, 2:35 p.m., Fort Bragg; Caspar, 3:... p.m., Caspar; R. D. Leonard, 5:35 p.m., Los Angeles.

SEATTLE, March 23.—Arrived: Harry Luckenbach, ... p.m., Pennsylvanian, ... Boston; Barbara, ... p.m., Bound ...; Diamond Cement, ... p.m., San Miguel; President Madison, 4 a.m., Manila; Tacoma, ... p.m., Alaska; Cricket, 2 a.m., Yokohama; ... Los Angeles; Olympia, 11:45 a.m., Yokohama; Olympic, 6:... a.m., San Francisco; Oakland, 3 a.m., ...

Sailed: Labouchere, midnight, Paul Luckenbach, 4:30 a.m., Tacoma; Pennsylvanian, ... p.m., Grevlock, 5 p.m., Philadelphia; Seaville Dollar, 12:10 p.m., Paris Maru, 11 a.m., Pacific Maru, 3:30 a.m., Yokohama; Lancaster, 5 a.m., New York.

SAN DIEGO, March 23.—Arrived: Alaska Standard, 10 a.m., Los Angeles; Yale, 8 p.m., San Francisco.

Sailed: Harvard, 9 p.m., San Francisco; Alaska Standard, 9 p.m., Los Angeles.

PORTLAND (Or.) March 23.—Arrived: Admiral Peoples, 3:15 a.m., San Diego and way ports; West Ira, 6:30 a.m., San Francisco; Eureka, 12:45 p.m., Los Angeles via San Francisco; Charles L. Wheeler, Jr., 10 p.m., Los Angeles; at Vancouver; Yokohama, 5:30 p.m., Havre and way ports; at Westport; Nebraska, 4:15 p.m., Rotterdam and way ports.

Sailed: La Purisima, ... a.m., Puget Sound; Cape Cornwall, ... a.m., Hamburg and way ports; Watsonville, 7 a.m., Los Angeles; from Wauna; Fukuio Maru, ... a.m., Muko and way ports.

TACOMA, March 23.—Arrived: Alaska, 10:30 p.m., Saturday, Seward; Paul Luckenbach, 7 a.m., Mobile; Lancaster, 7:30 a.m., Baltimore; Pacific Maru, ... a.m., Dairen; Peter Kerr, 1 p.m., Philadelphia; Paris Maru, 3 p.m., Kobe; Oridono Maru, late Sunday, Yokohama; Cricket, late Sunday, Los Angeles.

ASTORIA (Or.) March 23.—Arrived: Welah City, 3 p.m., Shanghai and way ports.

Sailed: Motorship Modavia, 12:15 a.m., Glasgow and way ports; Harry Luckenbach, 1:45 a.m., Boston and way ports; Admiral Dewey, 4:45 a.m., Los Angeles; Riverton, 3:15 a.m., San Francisco; Point Brava, 1:40 a.m., San Francisco; Alameda, 5:45 p.m., Baltimore and way ports; Silverado, 9:50 a.m., Los Angeles.

PANAMA CANAL, March 23.—Passed bound east: Bueston, Los Angeles for United Kingdom.

Passed bound west: George Washington, Antwerp for Los Angeles and San Francisco; Henry S. Grove, New York for Los Angeles and San Francisco; Bullaren, Antwerp for Los Angeles; Dunsteinmore, New York for Arica; Taiyang, New York for Manila; Jeff Davis, New York for Melbourne; Nea Quoen, New Orleans for Callao; Fairfield, Baltimore for Honolulu; King Arthur, Port Neches for Australia.

News of Ships and Sailings at Pacific Ports

SAN FRANCISCO, March 23. (AP)—The old Surprise, one of the first motorships to engage in the deep-water trade out of this port, is at the Crowley ship yards in East Oakland undergoing repairs and an overhauling before being placed in the asparagus trade.

Built in 1902, the Surprise was first equipped with twin Union heavy duty engines and for many years was on the coastal run carrying wheat and barley. During the war she was commandeered by the navy and since that time has been equipped with Diesel engines. She is owned by the Hunt-Hatch Corporation.

In the future all the liners of the Panama Mail Steamship Company will have black funnels with ..., instead of the old plain black funnels, ... C. Mallory, general manager of the line, explained today that the new color scheme of the stacks will add to the easy recognition of the Panama Mail vessels.

Arrangements are being made by the Puget Sound Tug and Barge Company to send the old iron tug Lively, formerly with the naval fleet at Mare Island, to Seattle. The Lively was purchased by the barge concern recently and will be commanded on the northern trip by Capt. John Jorgensen.

SEATTLE, March 23.—Under orders which will divert her to other trades, the Nippon Yusen Kaisha liner Shidzuoka Maru is due here Wednesday on her last voyage in the trans-Pacific passenger service.

The vessel, a veteran of seventy-one round trips, will sail April 5, next, on her return trip to the Orient, and her place will be taken on this run by the new motorship Hikawa Maru, the first of three palatial passenger liners built for the N.Y.K. Line for the Seattle-Orient service.

Except for an interval during the World War, when she was operating to Europe, the Shidzuoka Maru has been continually in this service since she left the builders' hands in 1912. Her original commander, Capt. T. Irisawa, retired in 1925 and now lives in Yokohama.

PORTLAND (Or.) March 23.—Captain L. Wergeland, master of the Norwegian motorship Bonneville of the Klaveness Line, said here today he is positive that Pacific Coast trade with the East Indies, particularly the region about Singapore and the Straits Settlements, will grow because that section of the world is building prosperous and developing rapidly.

From Singapore the Bonneville went to Java, calling at the principal Javanese ports, then through the Celebes Islands for copra, up through the Sulu Sea to Manila and thence to the Pacific Coast.

The skipper said that the Straits Settlements, where impenetrable jungle once hampered trade, now have vast areas of rubber plantations under scientific cultivation. Tin mines, he said, are also productive.

"Death Letter" Surrendered to County Officer

FRESNO, March 23. — Grand jury investigation of the circumstances surrounding the "death letter" written by Charles Mauser, wealthy Reedley rancher, before he shot his wife to death and attempted suicide a week ago will not be held tomorrow, Dist.-Atty. De Vore announced last night following the surrender of the letter to Dep. Dist.-Atty. Walton by Dr. J. L. Maupin, head of the local hospital where Mauser is confined. For a week Dr. Maupin has refused to surrender the letter on the ground that it would be a breach of professional ethics for him to do so. Inasmuch as the letter was addressed to Gottlob Mueller of Reedley, life-long friend of Mauser, Walton said the letter has not been opened, and that its contents will not be made public until Mauser is taken into court to answer to a charge of murder.

The letter was given to Walton late yesterday in the presence of two of Mauser's sons. While Walton denied knowledge of its contents, he said he believes that it contains statements that may be material to the State's case against Mauser and that for that reason will be kept secret until it is presented in court.

Although he is suffering from a bullet wound through his head, which has caused blindness, Mauser is expected to recover, Walton said.

One of three bullets he fired into his head severed the nerves of the right eye and emerged through the left eye rendering both organs useless, he said.

AGED WOMAN CELEBRATES

PORTERVILLE, March 23.—Mrs. Sarah McFarland, numbered among the pioneer residents of this section, celebrated her eighty-seventh birthday anniversary at her home on Mill street when members of her family assembled for a turkey dinner in her honor.

WHAT'S DOING Today

City Club. County and Municipal Government and State Affair section joint luncheon meeting, clubhouse, 833 South Spring street, noon. Rev. Michael O'Flanagan will speak on "Ireland's Contribution to American Municipal Government." Open Forum meeting and dinner in the evening, clubrooms. Judge Ben B. Lindsey will speak on "The Dangerous Life."

Philatelic Club dinner and meeting, Commercial Club, evening.

Women's University Club board meeting, clubhouse, 943 South Hoover street, 2:30 p.m.

California State Society of Certified Public Accountants' meeting and dinner, Los Angeles Athletic Club, 6:30 p.m.

Santa Monica Bay Women's Club meeting and luncheon, clubhouse, 11 a.m. Mrs. Mann Page will speak.

Wilshire Art and Travel Club art section meeting, 1764 West Washington street, 9 a.m.

Woman's City Club meeting and lecture, clubhouse, 1 p.m. Dr. B. E. Lynd will speak on "The Cause and Cure of Crime."

Los Angeles Furniture Manufacturers' dinner meeting, Commercial Club, evening.

Ebell Club meeting, clubhouse, afternoon. John Dugdale will speak on "Why England's Youth is Going Labor."

Kappa Sigma Fraternity luncheon, University Club, 614 South Hope street, noon.

California Art Club forum meeting, Barnsdall Park, 8 p.m.

Hollywood Women's Club drama workshop and bridge luncheon, clubhouse, afternoon.

District Federation meeting, headquarters, 10 a.m.

Alpha Sigma Phi Alumni Council meeting and luncheon, University Club, 614 South Hope street, noon.

Free public lecture, Central Library, 530 South Hope street, evening. Dr. Robert G. Cleland will speak on "Mexico Under Obregon and Calles."

Los Angeles Ink Dealers' dinner meeting, Commercial Club, evening.

Los Angeles Electric Club luncheon, Biltmore, noon.

Alaska Yukon Club meeting, Veterans' Hall, 246 South Hill street, evening.

California Electragists' luncheon, Commercial Club, noon.

Free lawn bowling, Exposition Park, daily after 1 p.m.

Free Los Angeles county exhibit, Chamber of Commerce Building, 8:30 a.m. to 5 p.m.

Los Angeles Contracting Plumbers' luncheon and meeting, Commercial Club, noon.

Free permanent California exhibit, State Exposition Building, Exposition Park, 10 a.m. to 5 p.m.

Southwest Museum exhibit, Highland Park, afternoon.

"TIMES" THEATER GUIDE

MOTION PICTURES

Boulevard, Washington at Vermont—"Cameo Kirby." The honor of a southern gambler is retold to music, and you'll like the music. With J. Harold Murray and Norma Terris.

Carthay Circle, Carthay Center—"Happy Days." Fox Grandeur film amazes the public and shows the great possibilities of the future. The subject matter is a minstrel show by the stars.

Criterion, 642 South Grand—"Men Without Women." John Ford's direction and a splendidly enacted story make this one of the year's best pictures. A sunken submarine provides the plot.

Figueroa, Fig at Santa Barbara—"Sunnyside Up." Cinderella comes to life again and sings about it. Charles Farrell and Janet Gaynor.

Filmarte, 1228 Vine.—Unique and interesting is this tale of the middle ages.

Forum, Pico at Norton—"Sally." Marilyn Miller makes a successful screen debut, presented in musical comedy and technicolor.

Grauman's Chinese, 6925 Hollywood Blvd.—"Rogue Song." Lawrence Tibbett makes a powerful impression on screen fans in a vagabond romance of nearly great quality.

Grauman's Egyptian, 6708 Hollywood Blvd.—"The Lone Star Ranger." A Zane Gray western proving very profitable to the box office. With George O'Brien.

Loew's State, Broadway at Seventh—"Chasing Rainbows." Back stage again with Charles King and Bessie Love. A poor successor to "Broadway Melody," but the songs are nice.

Million Dollar, Broadway at Third—"The Love Parade." An operetta delightful with Lubitsch farce and Maurice Chevalier's fun.

Palace, Broadway between Sixth and Seventh—"The Cock Eyed World. Victor McLaglen tells Edmund Lowe and he tells El Brendel and they all have a good laugh.

Paramount, Hill at Sixth—"Sarah and Son." A story of mother love excellently told and most ably acted, principally by Ruth Chatterton.

Ritz, 5200 Wilshire — "The Cockeyed World."

R.K.O., Hill at Eighth—"Melody Man." Jazz clashes with the classics. With William Collier, Jr., and John St. Polis.

R.K.O. Orpheum, Broadway at Ninth—"Rio Rita." Bebe Daniels emerges from silence, a singer, in this Ziegfeld operetta.

Tower, Bdwy. at 8th.—"The Sacred Flame." Poison and murder spoken of in English accents by Pauline Frederick and other Somerset Maugham characters.

United Artists, Bdwy. nr. 9th.—"Puttin' on the Ritz." Nice music by Irving Berlin, prettily plugged by Harry Richman.

Uptown, Western at Tenth—"The Love Parade."

Warners' Downtown, Hill at 7th.—"Murder Will Out." Crime ingeniously planned, but not so cleverly acted. There are involved Jack Mulhall, Lila Lee and a number more.

Warners' Hollywood, Hollywood Blvd. at Wilcox—"Hold Everything." A rough and ready musical with Joe E. Brown and Winnie Lightner in uproarious roles.

Westlake, 638 Alvarado—"The Cockeyed World."

STAGE

Belasco, Hill at 11th.—"East of Suez." Lenore Ulric dazzles theatergoers with her dynamic personality in this Somerset Maugham love tale of a half-caste.

Biltmore, 5th nr. Grand—"The Perfect Alibi." Opens tonight.

El Capitan, Hollyw'd Blvd. nr. Highland "Let Us Be Gay." A sophisticated bit of entertainment, presenting Violet Heming, the New York star.

Hollywood Playhouse, 1733 Vine—"Helena's Boys." May Robson again attacks the problems of eternal youth and romance in a lively horse play about a new thought in the ways of love.

Majestic, Bdwy. at 9th—"New Moon." The popular operetta is well put on, featuring the song hit, "Lover Come Back to Me." Perry Askam and Josephine Houston.

Mission Play, San Gabriel—The beautiful annual pageant of the settling of California, up to its usual standard. With R. D. MacLean.

Music Box, 6126 Hollywood Blvd.—"Romantic Young Lady." A light, almost whimsical mood, is reached in this play by Martinez-Sierra. Two old ladies give charming portrayals.

Pasadena Community—"Our American Cousins." With Margaret Clarke.

President, Bdwy. at 8th—"Your Uncle Dudley." Taylor Holmes plays a small-town character and indulges in some of his popular humor.

Vine-street, 1615 Vine—"Rope's End." A study of the perfect crime; excellently staged and portrayed by Noel Madison and Dwight Frye.

VARIETIES

Burbank, 6th and Main—Burlesque.
Follies, 4th and Main—Burlesque.

Study Made of Radiant Energy

BERKELEY, March 23. (AP)—Ability of ordinary radiant energy to penetrate human body tissue has been determined, R. S. Danforth of the department of pharmacology of the University of California has announced.

He found the ray having the greatest power of penetration was the infra-red, which is invisible to the eye. Ultra-violet light, violet light, and almost all of the green and yellow lights are not capable of going through flesh, Prof. Danforth discovered. Ordinary radiant energy does not include the X-ray or radium.

Curative powers of infra-red waves was largely undetermined, Prof. Danforth said.

BOARD MEMBER TO RUN

CUTLER, March 23.—T. W. Lisman, a member of the Orosi Union High School, whose term expires this year, has consented to become a candidate to succeed himself at the school election on the 28th inst. Lisman is clerk of the board and is a representative of the Lovell district.

BUSINESS BREVITIES

[Advertising]

The Times Branch Office, 619 South Spring street. Advertisements and subscriptions taken. Telephone MAdison 2345.

THE WEATHER

[Official Report]

LOCAL OFFICE, U. S. WEATHER BUREAU, Los Angeles, March 23.—(Reported by H. B. Hersey, Meteorologist.) At 5 o'clock a.m. the barometer registered 29.97; at 5 p.m., 29.89. Thermometer for the corresponding hours showed 54 deg. and 80 deg. Relative humidity, 5 a.m., 85 per cent; 5 p.m., 32 per cent. Wind, 5 a.m., northeast, velocity 1 mile; 5 p.m., south, velocity 2 miles. Temperatures, highest, 83 deg.; lowest, 54 deg. Rainfall for season, 10.33 inches; normal to date, 13.06 inches; last season to date, 10.52 inches. Barometer reduced to sea level.

LOCAL FORECAST

For Los Angeles and vicinity: Fair and continued warm Monday; Tuesday cloudy or foggy, with cool weather.

STATE FORECAST

SAN FRANCISCO, March 23.—Weather forecast:

San Francisco Bay region—Fair and warmer Monday; Tuesday fair, but cooler, probably with fog; light northerly winds.

Northern California—Fair with temperature above normal Monday and Tuesday; cooler, with fog on the coast Tuesday; light northerly winds.

Sierra Nevada—Fair and mild Monday and Tuesday; gentle northerly winds.

ARIZONA FORECAST

PHOENIX, March 23.—Forecast for Arizona:

Fair Monday and Tuesday; little change in temperature.

COLORADO RIVER

YUMA (Ariz.) March 23. (Exclusive Dispatch from the United States Reclamation Service)—Gauge height Colorado River, 18.20 feet; discharge Sunday, 8400 cubic feet.

TEMPERATURES

Stations—Conditions, 5 p.m.	Temperatures—Max.	Temperatures—Min.	xPrecipitation.
Boise—Partly cloudy	52	36	0
Boston—Clear	44	22	0
Chicago—Raining	54	34	.01
Denver—Snowing	48	42	.01
Edmonton—Clear	46	32	0
El Paso—Clear	76	52	0
Eureka—Clear	56	44	0
Flagstaff—Cloudy	58	30	0
Fresno—Clear	70	42	0
Havre—Partly cloudy	42	34	T.
Helena—Cloudy	38	30	0
Kamloops—Cloudy	48	30	0
Kansas City—Pt. cldy	62	50	T.
Lander—Clear	38	28	0
Los Angeles—Clear	83	54	0
Modena—Clear	60	30	0
Needles—Clear	88	52	0
New Orleans—Clear	68	58	T.
New York—Clear	48	24	0
North Head—Raining	48	44	.52
Oklahoma—Cloudy	70	50	0
Omaha—Clear	62	38	T.
Phoenix—Clear	84	52	0
Portland, Or.—Raining	48	42	.24
Red Bluff—Clear	78	46	0
Roseburg—Cloudy	58	42	T.
St. Louis—Raining	68	36	.10
St. Paul and Minneapolis—Cloudy	44	32	0
Sacramento—Clear	74	50	0
Salt Lake City—Clear	48	44	0
San Diego—Clear	74	52	0
San Francisco—Clear	74	52	0
Santa Fe—Clear	56	36	0
Seattle—Raining	48	42	.06
Spokane—Partly cloudy	50	30	0
Tonopah—Clear	52	34	0
Tucson—Clear	80	46	0
Washington—Clear	52	26	0
Winnemucca—Pt. cldy	58	34	0
Winnipeg—Cloudy	30	30	.34
Yuma—Clear	88	52	0

x—Precipitation, 5 a.m. to 5 p.m.

VITAL RECORD

DEATHS

With Funeral Announcements.

ALEXANDER. The funeral services of Mrs. Nell N. Alexander will be held today at 3 p.m. from the chapel of W. A. Brown, 1815 South Flower street.

AMES. At 727 North Fuller, March 23, Willis Melvin, husband of Isabelle M. Ames, father of Marshall Ames and Mrs. John H. Hackett, Jr.; brother of Chester W. Ames of San Francisco. Remains at Bresee Brothers.

ANTHONY. March 23, at 2123 Mozart street, Mark, beloved son of Mr. and Mrs. George Anthony.
Services Tuesday at 2 o'clock at chapel of McIntosh & Mater, 2730 North Broadway.

BAILEY. Harry Bailey.
Remains at Gus Alvarez & Moore, corner North Olive and Court streets.

BARTON. At 978 South Kenmore avenue, Francis W. Barton, aged 79 years, loving husband of Belle Barton.
Funeral services Tuesday at 2 p.m. at Rosedale Cemetery chapel. Peck & Chase Co., directors.

BOURBONNAIS. Services for Frank J. Bourbonnais today at 3 p.m. at the Little Church of the Flowers, Forest Lawn Cemetery. D. A. Parks, funeral director.

BOWER. Accidentally, at Baldwin Park, March 21, Belle Elizabeth Bower of 777½ Obispo avenue, Long Beach, sister of Robert Emmett of Long Beach.
Mass at El Monte Catholic Church, Monday, March 24, at 11:30 a.m. Interment, Rosedale Cemetery, Los Angeles, at 3 p.m. James Taylor, Baldwin Park, funeral director.

BRANDENBURG. March 22, Zachariah T. Brandenburg, late of 524 West Seventy-sixth street.
Services will be held Tuesday morning at 10:30 o'clock in Garrett Brothers' Mortuary, 921 Venice Boulevard.

BROAN. The funeral services of Joseph J. Broan will be held today at 1 p.m. from the chapel of W. A. Brown, 1815 South Flower street.

BROOKS. Remains of John W. Brooks will be forwarded by Ruppe Mortuary, 950 West Washington street, to Boscobel, Wis.

BUSH. C. F. Bush.
Remains at the chapel of W. A. Brown, 1815 South Flower street.

CAIN. At 837 East Twenty-fourth street, March 21, Thomas Cain.
Funeral services at Bresee Brothers' chapel, 855 Figueroa, Monday, 10 a.m.

CARTER. Jesse D., loving husband of Lena M. Carter and father of Claire, Glenn, Hazen and David Carter.
Funeral notice later. Graham & Isbell, directors.

CHALLENGER. March 23, at 2327½ Third avenue, John Franklin Challenger, beloved husband of Lillian May Challenger and brother of Mrs. Ella C. Strong of Pasadena.
Services Wednesday, March 26, at 12 noon, from Pierce Brothers' chapel.

CLARK. Services for Laurin Dewey Clark Tuesday at 3 p.m. from Pierce Brothers' chapel.

CURTIS. March 21, Peggy E., wife of John Curtis.
Funeral at Hollywood chapel, Monday at 2 p.m. Bresee Brothers, directors.

DAVIS. Mrs. Daisy May Davis, beloved wife of Ray Oliver Davis and mother of Helen, Vernon and Jimmie Davis of Calabasas, Cal.
Funeral services today at 10 a.m. from the chapel of W. A. Brown, 1815 South Flower street.

EDGCOMBE. March 22, Annie B. Edgcombe.
Remains at Cunningham & O'Connor.

EIS. The funeral services of Miss Mary Eis will be held today at 11 a.m. from the chapel of W. A. Brown, 1815 South Flower street.

FRAZIER. Hiram W. Frazier.
Services will be held today at 2 p.m. from Ruppe Mortuary, 950 West Washington street.

GARNETT. Services for Mary Ann Garnett today at 2:30 p.m. from the parlors of L. F. Utter Co., 4254 South Broadway.

GOAILLARDEU. March 23, Pierre Goaillardeu, loving brother of Mrs. Anna Sentous of Walnut and Marie Goaillardeu of Santa Cruz; uncle of Alvin, Frank and Antoinette Sentous and Mrs. Adrian Casaubon.
Recitation of the Rosary tonight (Monday) at 8 o'clock. Funeral Tuesday at 9:15 a.m. from the chapel of Godeau & Martinoni, 828 West Washington street; thence to Our Lady of Lourdes Church. Interment Calvary Cemetery.

GOFF. March 23, John J. Goff, beloved husband of Helen Goff, loving son of Mrs. Fannie Lane Goff and brother of Mrs. Hazel Morgan.
Remains at parlors of Godeau & Martinoni. Funeral notice later.

GOLLUM. Priscilla Lillian Gollum, beloved mother of F. W. and L. E. Gollum and daughter of James Walter of Ottawa, Can.
Services March 24 at 2 p.m. at the Neel & Towne chapel, Compton, Cal. (Chicago, Ill., and Ottawa, Can., papers please copy.)

GRISWOLD. At 4427 Ventura Canyon avenue, Rev. James Bert Griswold, beloved husband of Mrs. Cora S. Griswold.
Funeral services Tuesday at 2 p.m. from the Free Methodist Church, corner Hill and Thirtieth streets. W. A. Brown, funeral director.

HALL. March 23, Dr. Horace A. Hall, aged 35 years, beloved husband of Lucretia Orsborne Hall, loving son of Mr. and Mrs. Albert J. Hall and brother of Mrs. Robert Dormer.
Funeral from The White Company, 664 West Washington street, Wednesday at 2 p.m. (Lansing, Mich., papers please copy.)

HAYS. The funeral services of Mrs. Mary S. Hays will be held today at 3:30 p.m. from the chapel of W. A. Brown, 1815 South Flower street.

HILLER. Of 4211 Eagle Rock Boulevard, Alex Hiller, Jr., beloved son of Mr. and Mrs. Alex Hiller.
Memorial services at the Occidental United Presbyterian Church, York and Eagle Rock Boulevards, Monday at 2 p.m. Cresse's, Eagle Rock, directors. (Chicago papers please copy.)

HOLLST. At 1307 West Twenty-third street, March 22, John Herman, beloved husband of Nonie Hollst, brother of Mrs. Carl Krauth, Mrs. Charles Weisel and Julius Hollst.
Rosary will be recited at chapel of Sharp & O'Connor, Tuesday at 8 p.m. Funeral from the chapel of Sharp & O'Connor, 931 Venice Boulevard, Wednesday, March 26, at 7:30 a.m. Requiem mass at St. Agnes' Church at 8 o'clock. (Chicago papers please copy.)

DEATHS

With Funeral Announcements.

HOLLAND. Richard W. Holland.
Remains at the chapel of W. A. Brown, 1815 South Flower street.

HOLLY. Rozilla L., loving mother of Georgya E. Holly and sister of Mrs. Charlotte Hodges.
Services will be held Wednesday at 2 p.m. at the chapel of Graham & Isbell, 915 West Washington street.

HOPPE. Minnie M. Hoppe at 8250 Fountain avenue, loving mother of Grace M. Fairfield of Hollywood and John W. McMeen of Fort Wayne, Ind., and sister of Mrs. Frank L. Willson of Hollywood.
Funeral notice later. O'Donnell Sunset Mortuary, 8814 Sunset Boulevard, in charge.

HOWE. At 2114 Ridgely Drive, Mrs. Adah Howe, beloved mother of Miss Mabel Howe.
Funeral services today at 2 p.m. from the chapel of W. A. Brown, 1815 South Flower street. Interment, Angeles Abbey. (Pittsburgh, Pa., papers please copy.)

JACKSON. Services for Lois A. Jackson Tuesday, March 25, at 2 p.m., from Pierce Brothers' chapel, under auspices of Women of the Mooseheart Legion, Greater Los Angeles Chapter, No. 857, Silver Star Temple, No. 72, Pythian Sisters, in charge at the grave in Inglewood Park Cemetery.

JEFFERSON. In San Gabriel, March 23, Mrs. Viola Sanborn Jefferson, aged 53 years, survived by her father and mother, Mr. and Mrs. R. H. Sanborn of San Gabriel, a sister, Mrs. H. L. Heffner, of San Marino, and two brothers, R. H. Sanborn, Jr., of Naperville, Ill., and Howard Sanborn of Los Angeles.
Funeral services from the Alhambra parlors of F. A. Utter & Son, Tuesday, March 25, at 2 p.m.

JOHNSON. Charles Robert Johnson at 718 North Stanley.
Remains at the Delmer A. Smith Mortuary, 731 West Washington.

JONES. March 23, at 331 West Avenue 43, Margaret P. Jones, beloved wife of Charles A. Jones and loving mother of Mrs. Marguerite Fisher, Mrs. Ruth Smith, Mrs. Faye Haskell and Charles A. Jones, Jr.
Services Tuesday, March 25, at 10 a.m., from Pierce Brothers' chapel.

KOENECKE. Funeral services for Louise S. Koenecke today at 2 p.m. from the chapel of Reed Bros., Tapley & Geiger, 721 West Washington street.

KOOP. March 21, Annie M. Koop, loving mother of Elmer C. Koop and Mrs. Frederick Ahrens, and grandmother of Dovie May Koop.
Funeral Wednesday at 9:15 a.m. from parlors of Elmer C. Koop, 1814 West Washington street. Requiem mass at 10 a.m. at St. Cecelia's Church, Forty-second and Normandie. Interment, Calvary.

LEE. Funeral services for Edward S. Lee Tuesday, March 25, at 2 p.m., from the chapel of Reed Bros., Tapley & Geiger, 721 West Washington street.

LYMAN. Harry R. Lyman, beloved husband of Mrs. May S. Lyman of 6333 Denver avenue; member Edgefield Lodge, No. 254, F. & A. M., and Aurora Lodge, No. 105, I.O.O.F., of Nashville, Tenn.
Funeral services Tuesday at 2 p.m. from the chapel of W. A. Brown, 1815 South Flower street.

McKINNEY. Services for Julius H. McKinney will be held today at 2 p.m. at the chapel of Graham & Isbell, 915 West Washington street.

McNEAL. In Los Angeles, March 22, Mrs. Carrie A. McNeal, aged 75 years, mother of A. H. McNeal of Alhambra.
Funeral services will be held from the Alhambra parlors of F. A. Utter & Son, Wednesday, March 26, 10 a.m.

NELSON. At 150 East Sixtieth street, Mrs. Dullie D. Nelson, beloved wife of John P. Nelson and mother of J. E. Nelson and Mrs. Cordelia N. Stephens of this city, and Mrs. Flora Miller of Louisiana, Mo.
Funeral services Tuesday at 2 p.m. from the South Park Baptist Church, corner Fifty-first and McKinley avenue. W. A. Brown, funeral director.

NESS. The funeral services of John R. Ness will be held Tuesday at 3 p.m. from the chapel of W. A. Brown, 1815 South Flower street.

PADDOCK. March 23, Elsie Paddock, beloved sister of Mrs. A. S. Boyle, Grace and Benjamin F. Paddock.
Funeral services at the residence, 354 North Lucerne Boulevard, Tuesday, March 25, at 2:30 p.m. Reed Bros., Tapley & Geiger, directors.

PERELMAN. Samuel Perelman.
Services today at 11 a.m. at the Glasband & Groman Mortuary, 901 West Washington street.

PERLUSS. Rose Perluss.
Services Tuesday at 10 a.m. at the Glasband & Groman Mortuary, 901 West Washington street.

PHILLIPS. At 1841 West Adams street, March 20, Dr. Nove G. Phillips, husband of Maude Phillips.
Funeral at Bresee Brothers' chapel, 855 Figueroa, Tuesday at 10 a.m.

PILLSBURY. On Sunday morning, March 23, at the residence of her daughter, 1581 West Adams street, Sarah A. Pillsbury, widow of the late Albert Smith Pillsbury, of Boston, Mass.; dearly beloved mother of Mrs. Tom P. Robertson, grandmother of Mrs. Ernest F. Walther, Mrs. H. Earl Hardwood and Tom P. Robertson, Jr., and great-grandmother of Dawn Harwood.
Funeral services will be held at St. Matthias' Church, Washington and Normandie streets, Tuesday, March 25, at 12 o'clock noon. Interment at Inglewood Mausoleum. Garrett Brothers, directors.

RAINBOLT. The funeral services of Mrs. Mary R. Rainbolt will be held today at 11:30 a.m. from the chapel of W. A. Brown, 1815 South Flower street.

RALLS. The funeral of Mary Jane Ralls will be held from the chapel of Paul D. Robinson, 1001 West Washington street, Tuesday, March 25, 2:30 p.m.

REED. John W. Reed.
Funeral services Tuesday at 2:30 p.m. from the chapel of Brown Brothers, 935 West Washington. Interment, Evergreen Cemetery.

REBER. Magdalen C. Reber.
Remains in care of Graham & Isbell.

REES. Robert W. Rees.
Remains at the chapel of W. A. Brown, 1815 South Flower street.

ROGERS. Woodbury D., aged 74 years, beloved husband of Carrie L. Rogers and fond father of Ralph H. Rogers, Mrs. Evelyn Johnson, Mrs. Hazel Winans, Esther and Laura Rogers.
Funeral services Tuesday at 10 a.m. from the chapel of A. C. Fillbach, Burbank.

RUSSELL. Tacy W. Russell, beloved mother of Edna R. McIntyre and Effie P. Wiley of Glendale and Maude R. Pryor of New York; grandmother of W. R. McIntyre, Mignon H. Born, Arthur P. Pryor, Jr., and Roger Pryor.
Remains at Le Cheminant parlors, 911 Venice Boulevard. (Asbury Park, N. J., and Salt Lake papers please copy.)

SEGAL. Minnie Segal.
Remains at the Glasband & Groman Mortuary, 901 West Washington street.

SIMPSON. March 21, at 442 South Gramercy Place, Madge Burson Simpson, beloved wife of Theo A. Simpson; mother of Nina Pearl Warrack, and grandmother of Jack Burson Ketchum; sister of Marietta Scott and Gertrude Boyle.
Remains at the chapel of Ivy H. Overholtzer, 1719 South Flower street. Funeral services will be held in Rosedale Cemetery chapel Monday, March 24, at 2 p.m.

SINGER. Funeral services for Charles A. Singer will be held Monday, March 24, at 10 a.m., at the Little Church of the Flowers, Forest Lawn Cemetery. Norquist & Anderson, directors.

SINGLETON. L. C. Singleton.
Remains at the chapel of W. A. Brown, 1815 South Flower street.

STARKS. Elizabeth G. Starks.
Remains at George B. Remington's.

STEWART. Charles P. Stewart.
Knights Templar services Tuesday at 3 p.m. from the Le Roy Bagley Mortuary, 5440 Hollywood Boulevard.

STONE. March 23, at 1939 South Mesa street, San Pedro, Mary Margaret Stone, widow of the late Thomas C. Stone and loving mother of Mrs. N. W. Duke, Jr., of Pueblo, Colo., Miss Edna Stone of San Pedro, Mrs. Charles K. Pishon of Phoenix, Ariz., and sister of Mrs. Harry Gillespie of Chambersburg, Pa.
Funeral services at the Goodrich-Halverson Mortuary, 576 West Sixth street, San Pedro, Tuesday at 2 p.m.

STOY. Anna E. Stoy.
Funeral services will be held Tuesday at 2 p.m. at the chapel of Graham & Isbell, 915 West Washington street.

WILSON. March 22, at 965 North Alvarado street, Bertha Augusta Wilson, beloved wife of Orris Perry Wilson, sister of Mrs. Ernestine Whaley and Herman E. Brandt of St. Paul, Minn., and aunt of Mrs. Amanda Stuewe of Los Angeles.
Services Wednesday, March 26, at 3 p.m., from Pierce Brothers' chapel. Interment, Inglewood Mausoleum.

WRIGHT. H. B. Wright.
Remains at the chapel of W. A. Brown, 1815 South Flower street.

WYTHE. Emma Wythe.
Notice of funeral later by Pierce Brothers.

YOUNG. March 23, Alta Hartman Young, aged 29 years, beloved wife of Thomas A. Young.
Remains at chapel of Cunningham & O'Connor. Funeral notice later.

FUNERAL NOTICE

Officers and members of Golden West Commandery, No. 43, will assemble at the asylum, Monday, March 24, at 1 p.m., for the purpose of conducting the funeral of our deceased frater, Eminent Sir Fred W. Stone, at the parlors of Beaver & Matson, Inglewood, Cal., at 2 o'clock.
TITUS E. BERRY, Commander.
W. S. HELLYER, Recorder.

CARD OF THANKS

We wish to thank our friends for the kind expressions of sympathy and flowers extended in our late bereavement, in the loss of our husband and father.
MARY E. HEANEY.
HUGH W. HEANEY.
MRS. EDWARD FENTON.
MRS. HARRY TABER.

FUNERAL DIRECTORS

BRESEE BROTHERS, Estab. 1892
FREE PARKING IN OUR OWN GARAGE
855 FIGUEROA PA. 3125
BRESEE BROTHERS & LINCE
1753 E. 102ND ST. LA. 3785
1815 E. MANCHESTER LA. 1393

RUPPE MORTUARY
950 West Washington Street
WEstmore 3307. Not in the trust.

EDWARDS BROTHERS, INC.
SERVICE, ECONOMY, RELIABILITY
936 Venice Boulevard (16th st.) WE. 8283.

PAUL D. ROBINSON
1001 West Washington. WE. 1001.

E. Clair Overholtzer Co.
WE. 6147 1236 South Grand

GLASBAND & GROMAN
901 WEST WASHINGTON. WE 1231.

GARRETT BROTHERS
921 Venice Boulevard (16th st.) WE. 2039

CEMETERIES

BEAUTIFUL
HOLLYWOOD CEMETERY
Mausoleum Columbarium — Crematory Urn Garden
Convenient — Accessible
WE HAVE NO SOLICITORS OR SALESMEN
THE SAVING IS REFLECTED IN OUR PRICES.
We have the nucleus of the largest perpetual care fund of any cemetery in the world of our size.
This insures the future of the Cemetery and its beauty
COME AND INVESTIGATE
THE HOLLYWOOD CEMETERY ASSOCIATION,
FRANK HERON, Mgr.,
6000 Santa Monica Blvd.
HE. 3830. HO. 8455.

FOREST LAWN MEMORIAL—PARK
Cemetery Mausoleum—Crematory
Close to the Heart of Los Angeles
Forest Lawn Mausoleum
Anchored in the Rock of the Everlasting Hills
Forest Lawn Flower Shop
Flowers for Every Occasion
Little Church of the Flowers
"Where the Song of Birds is Like Love in Search of a Word"
Wee Kirk o' the Heather
A Replica of the Little Scottish Church Where Annie Laurie Worshiped
Glendale Avenue and San Fernando Road
TELEPHONE ALbany 1121

INGLEWOOD PARK CEMETERY
Largest in Southern California
All lots under perpetual care
Permanence assured because of location
Inglewood Park Mausoleum
One of America's most substantially constructed. Surrounded by a Burial Park of almost 300 acres. Moderate prices prevail.
Grace Chapel
Largest and most luxuriously equipped in California
MODERN CREMATORY
MAGNIFICENT COLUMBARIUM
Inglewood Park Flower Shop
For the convenience of clients
Telephone PLeasant 3144

ROSEDALE CEMETERY
Permanent—Convenient—Beautiful
Cemetery, Crematory, Columbarium, Vault
1831 WEST WASHINGTON. RE. 8507.

MAUSOLEUMS

ANGELES ABBEY MAUSOLEUM
Close-by Los Angeles on Long Beach Blvd
Crypts priced as low as $135
Visitors welcome. Office, 603 Central Bldg.
Telephone TUcker 9532

CEMETERY LOTS

LOT for 3 graves, Rosedale Cemetery. Private owner will sacrifice. HE. 1790.

Suicide Threat Divorce Reason

VISALIA, March 23.—A husband who continually threatens to commit suicide, and exhibits the gruesome apparatus he intends to use in carrying out his threat, is not the pleasantest sort of a person to have around, Mrs. Maude Kraft stated in a divorce complaint filed here against Conrad Kraft.

He did not stop at threats to harm himself, the wife asserts, but threatened to kill her, and frequently cursed and swore at her. He also insisted that she work outside the home, although he was capable of earning enough for their support, Mrs. Kraft declares.

They were married in 1917 and separated on September 17, 1929. There are no children.

Suits Brought for Large Sums

ARVIN, March 23. — Two suits aggregating more than $20,000 have been filed in two separate actions in Kern county by J. B. Quick as plaintiff for work done on property in the Arvin district and in the Fourth Home Extension Colony tract, according to complaints prepared by Aldrick & Mack.

In his first complaint Quick names Julius Cohn and others as defendants and asks judgment for $9900 for improvements consisting of irrigation ditches, pipes, fences and structures on land in Sec. 5, 31-29.

In the second complaint Quick asks judgment against Emile E. Kahn and others for similar improvements in the Fourth Home Extension Colony.

Terra Bella Oil Well Cemented

TERRA BELLA, March 23.—"Mudding" of the test hole of the Terra Bella Oil Company having been completed, the cement has again been pumped into the hole. A number of tons of mud were put into the hole by a 900-pound pressure, after a bridge had been put in at the bottom of the casing. Fred Gholson, driller in charge, believes that the cementing job has been satisfactory and that a complete water shut-off has been effected.

It required 101 sacks of cement to fill the hole before the mud appeared at the top under pressure. It will require from fifteen days to three weeks for the cement to harden sufficiently to permit the testing of the oil sand at the bottom of the casing, at a depth of 865 feet.

ORCHESTRA HAS GUEST CONDUCTORS

St. Louis Music Lovers to Hear Many Noted Concert Artists

ST. LOUIS, March 23. (Exclusive)—Continuing the policy of guest conductors which has been so successful in the past three years, the St. Louis Symphony Orchestra will bring to St. Louis for the 1930-31 season an internationally famous guest conductor new to this city. He is Emil Cooper, the Russian conductor, formerly of the Imperial Opera at Moscow and director of the Moscow Conservatory. He made a brilliant success this season as one of the conductors of the Chicago Civic Opera.

E. Fernandez Arbos of Madrid who opened this season, will also open next and will remain until Christmas. George Szell, general music director of Prague, Czecho-Slovakia, will follow him for four weeks, or, should Cooper's engagement be extended beyond three weeks, as is hoped, Szell's engagement may also be lengthened to bridge the gap so that there will be but three conductors for the season.

Among the soloists already engaged are two vocalists, Claire Dux, soprano, and Heinrich Schlunus, baritone; five pianists, Walter Gieseking, David Barnett, Jose Iturbi, Carlo Zecchi and Indebrando Pizzeti, and three violinists, Efrem Zimbalist, Nathan Milstein and Yelly d'Aranyi.

Kern County Sportsmen in Annual Meeting

BAKERSFIELD, March 23.—The annual meeting of the Kern County Fish and Game and Protective Association will be held in the basement assembly room of the Masonic Temple on Friday at 8 p.m., Louis Roux, president of the association, announced today.

The meeting will be called for the annual election of fifteen directors for the association which has approximately 800 members at this time in the county.

Roux said today that a member of the Fish and Game Commission will be present to make an address and that fish and game commission films will be shown during the evening.

The matter of establishing a game farm for Kern county, to serve as a refuge for the tule elk herd as well will be considered during the meeting.

The status of the game-farm plan at this time is one of waiting for a reply from the State Park Board, Roux said. The game commission of the State is willing to contribute $15,000 cash, fence the land and maintain the farm and refuge providing the park board and county will contribute funds for the purchase of land for the game farm.

Youth Presses Button, So Fire Siren Does Rest

LINDSAY, March 23.—George Delano, Jr., wandering about Lindsay's new firehouse, noticed a bright red button conveniently placed on the wall and wondered what it was for. He pressed it to see. Business came to a standstill throughout the city, autos drove to the curb and parked while other machines, carrying members of the fire department, raced for the engine-house.

Delano, somewhat bothered about the spontaneous response to his idle gesture, at first tried to pretend he had nothing to do with it, but on being assured he would be permitted to live a little longer, confessed to pressing the button. This act might have resulted in turning on the lights or the radio or the heating apparatus, or any number of things—but it sounded the fire alarm.

There is another button, a black one, immediately beneath the red one. It turns off the fire siren. Members of the fire department request visitors who feel an urge to press something, to work on the black button.

Spanish War Camp Installed

TULARE, March 23.—Tulare's newly organized camp of United Spanish War Veterans was publicly instituted tonight, and officers installed in a ceremonial staged in the Pythians' Hall.

Earle E. Green, national aide, instituted the camp, and E. F. Peckham, department historian, acted as master of ceremonies. U. S. W. V. camps of Los Angeles, San Francisco, Bakersfield, Hanford, Exeter, Porterville and Visalia were represented by delegations.

Capt. J. E. Manning heads the corps installed.

CHURCH COUNCIL IN PORTERVILLE SESSION

PORTERVILLE, March 23.—About 150 delegates attended an all-day meeting of the Fresno District Council of the Methodist Churches, convening in the local Methodist Church. The Rev. F. H. Woodside of Sanger presided. A luncheon was served in the church annex at noon. Talks were made by Dr. Charles A. Kent, L. R. Bayard, Mrs. W. W. Goodrich and Prof. F. S. Copeland. There was special music by Rev. and Mrs. Francis Huddleston of Earlimart. Mrs. Ada W. Maus of Fresno gave several readings.

FORGING CONFESSED

VISALIA, March 23.—J. C. Christie, 20 years of age, confessed to forging the name of A. S. Stanley to a $21 check before Superior Judge Frank Lamberson and asked for probation. Tuesday was set as date for hearing report of the probation officer and pronouncing of judgment.

PLATICAS DE LOS LUNES

POR EL PROF. R. GUERRERO

Encargado de la Sección Española de Este Diario

Al fin del cuarto párrafo de mi Plática anterior dice "en pie levantado", y debió ser "en pie (levantado)". En el párrafo siguiente, por error mío, dice "zandunga" en vez de "sandunga".

Hablando del bebé, nos dice Celia: "Cuando se le pasó el susto, siguió llorando como si tal cosa". "Pasarle (pasársele) a uno una cosa" significa quitársele o desaparecerle a uno esa cosa; v.gr.: "Ya se me pasó el dolor de muelas" (I have got over my toothache; it is over, or gone), "No se le ha pasado el ataque a mi mamá" (My mother has not got over (recovered from) her fit; her fit is not yet over). Usase también en este sentido sin el reflejo "se": "Ya pasó, ya pasó" (It is over), decimos a una criatura que se ha dado un golpe, sobándole el sitio lastimado.

"Siguió llorando como si tal cosa" significa "Siguió llorando como si nada hubiera ocurrido" (as if nothing had happened). "Como si tal cosa" equivale a la expresión francesa "comme si de rien n'était": "Le di la noticia de la muerte de su padre, pero se quedó como si tal cosa".

Respecto del uso de la voz "cosa" nos dice lo siguiente la Enciclopedia de Espasa: Notan los filólogos que la palabra "cosa" en nuestro idioma goza de gran extensión significativa, ya por la gracia de sus muchas acepciones, ya también por la viveza especial que en algunas de ellas se contiene. Esta voz sirve siempre para manifestación y representación de alguna entidad indefinida; tanto que al compás de su indefinición andará la propiedad del vocablo, que, si bien a veces puede denotar particularidades, las expresa confusamente y no singularizándolas por menudo. Así, pues, nada hay tan vago y general como la voz "cosa", equivalente de suyo a diversísimos conceptos, en especial cuando va sin artículo, o con sólo el indefinido "una", "alguna", ya en singular, ya en plural. Pero, desde principios del siglo XIX, no han faltado autores que han confundido harto ligeramente la "chose" francesa con la "cosa" castellana. Así, dicen, verbigracia: "La cosa ha cambiado", en vez de "esto es ya otra cosa", "esto no es lo mismo", "esto ha variado o mudado de aspecto". También es locución incorrecta: "Es bien poca cosa", en vez de "no es cosa"; y la más impropia de todas: "Tiene alguna cosa de horroroso", ya que la locución francesa "il a quelque chose de", en castellano se traduce simplemente por "algo de".

Citaré otro ejemplo de traducción incorrecta del francés "Chose" por "Cosa": "Le Petit Chose", de Daudet, dice el señor de Toro Gisbert, se ha convertido en "Poquita Cosa" para el público español, porque el que lo tradujo no sabía que "Chose" en francés significa familiarmente "Fulano", y que "Le Petit Chose" quiere decir "Fulanito". Para que fuera lo que se figuró el autor, hubiera debido decir en francés: "Petite Chose".

Tal vez algunos de mis lectores conozcan el uso que hacen en América de la voz "cosa" en la acepción de "de modo", "de suerte", "de tal manera": "Vente temprano, cosa que no faltes a la reunión". En este ejemplo vemos "faltes" en subjuntivo; y, en mi sentir, tal es lo correcto. Con todo, en Méjico se usa siempre el indicativo en construcciones análogas: "No dejes de venir a Los Angeles, cosa que vamos a la playa"; "Voy a cobrar ese dinero, cosa que puedo comprarme un traje". Antes de pasar a otra cosa, citaré el modo adverbial "cosa de", que significa "cerca de", "poco más o menos": "Hay cosa de trece o catorce millas de Los Angeles al mar"; "Faltan cosa de ocho días para mi cumpleaños".

"Esta mañana", nos cuenta Celia, "se levantó el ama diciendo que el niño no la había dejado pegar los ojos". "No pegar los ojos" significa "no dormir"; "No pude pegar los ojos en toda la noche" (I could not sleep a wink last night). En la frase citada, "ama" significa "ama de cría" o "nodriza" (wet nurse). Las amas tienen aún gran importancia en las familias españolas, y hasta en la familia real figura como persona de entidad el ama de cría del príncipe de Asturias, que es el heredero de la corona. Cuando nace el primogénito hijo varón de los reyes de España, a quien corresponde el título honorífico mencionado, la Diputación provincial de Asturias nombra una comisión y la envía a Madrid a felicitar a los reyes con motivo del nacimiento del sucesor, y a ofrecer a éste un donativo de 1000 doblas. Además de este tributo, envían los asturianos al príncipe una nodriza asturiana sanota y robusta, que lo crie a sus pechos en caso de necesidad.

"Ama de casa" es la señora de la casa o familia, y "ama" a secas significa "dueña" o "jefa": "María el el ama (owner, manager) de esta hacienda". El "ama de llaves" o "ama de gobierno" es la criada superior de una casa, que tiene a su cargo la administración de la misma. "Ama seca" o "ama de brazos" (dry nurse) es la sirvienta que, después de haber criado a un niño, sigue atendiéndolo y cuidando de él. Cuando las criaturas están ya en edad de salir a la calle por su pie y de ir a jugar a parques y jardines, van acompañadas de sirvientas que se llaman "niñeras" (nurses).

Recordaré a mis lectores los siguientes refranes referentes a nodrizas: "Ama gorda, leche poca", que enseña que, generalmente, son las nodrizas gordas las que tienen menos leche. "Ama sois, ama, mientras el niño mama; desde que no mama, ni ama ni nada", con lo que hacemos notar que el gran valimiento de las amas dura lo que su utilidad.

Girl Produces Most Cotton

FAYETTEVILLE (Ark.) March 23. (AP)—The most cotton ever grown in Arkansas on one acre of land was produced by a girl.

Exactly 1379 pounds of lint cotton, or more than three bales, on a measured acre is the new State high production record. Blanche Beall, who lives near Wilson, Ark., is responsible for it.

She not only defeated adult farmers, but won the Arkansas 1929 4-H Club cotton championship as well. Her net return on the acre was $296, sale price less fertilizer and seed costs.

Nineteen hundred 4-H Club boys and girls grew cotton last year in Arkansas.

NEWS OF MIDDLE WEST

KANSAS

George Guernsey, Sr., president of the failed Commercial National Bank of Independence, has delivered deeds for what is said to be all of his real estate holdings to M. E. Murray, receiver of the bank. The value of the real estate is said to be approximately $175,000.

William P. Cempel, 65 years of age, for many years secretary of the Leavenworth Water Company and more recently treasurer of the Leavenworth Mutual Building and Loan Association, is dead.

W. F. Brown, 70 years of age, died at Byers following an illness of several months. He had been a merchant in that city for more than fifty years and had filled every responsible position in the community.

W. D. Willetts, 72 years of age, prominent banker and business man of St. Francis for more than forty years, died in a hospital in Kansas City.

MISSOURI

Plans for a State-wide "Go to Sunday-school campaign" attempting to reach 500,000 children in Missouri were launched at a meeting of the board of trustees of the Missouri Council for Religious Education. The campaign will begin immediately and continue through October.

John Tridell Neil, 76 years of age, a building contractor in Kansas City for forty-five years, died of heart disease at his home there.

Judge A. C. Cate, 83 years of age, former police judge of Rich Hill, and Mrs. Mary B. Linn, formerly of Kansas City, were married there.

Federal Judge Faris at St. Louis over-ruled the motion of three of the heirs of Ehrhard W. Franz for removal of Gustavus Buder and G. A. Francis as trustees of the Franz Estate, consisting chiefly of Burroughs Adding Machine stock with a present market value of $14,125,000. The complainants charged mishandling of the funds.

WISCONSIN

Stockholders of both the National Bank of Commerce and the Second National Bank, Milwaukee, have approved the merger of the two institutions, to become effective at once.

A sentiment of four-to-one favoring daylight saving time in Milwaukee is shown by polls taken so far, Perry O. Powell, chairman of the daylight saving committee of the Milwaukee Civic Alliance, revealed at a meeting of the City Club.

A petition in bankruptcy was filed in Federal Court at Milwaukee by Frederick H. Fischer and his wife. Fischer lists liabilities of $23,406 and assets of $775 and Mrs. Fischer claims liabilities of $22,000 and assets of $3025.

The merger of the Mechanics' National Bank and the Bayview Bank to form the Bay View National Bank is announced in Milwaukee.

ILLINOIS

Dr. Julius B. Boeheim, one of the oldest and best-known physicians of Duquoin, is dead.

Owing to a low cash reserve the Smithshire State Bank of Smithshire, Warren county, was closed by its officers. Cashier Neil F. Norman has asked the State Auditor to send examiners to inspect the condition of the bank. At the last examination it had deposits of $200,000.

Mrs. George Marriott, wife of the chief of the fire department, and Mrs. Julius Schrage, both prominent Quincy women, were seriously injured when they were struck by an automobile while on their way to church.

Fire of undetermined origin destroyed the Palace Theater at Moline, causing a loss estimated at $100,000. Several persons who were sleeping in the building had narrow escapes.

MICHIGAN

One hundred Michigan firms employing 20 per cent of the working force of the State, are co-operating in compiling monthly statistics as to labor turnover in industry, from which a study is being made as to the causes and the remedy in individual instances.

Mrs. Annie Ward Foster, who for more than half a century taught dancing to the children of Detroit's aristocratic families and who herself maintained the highest social standing, died after a three-days' illness from pneumonia. Mrs. Foster was the daughter of the late J. K. Ward of Battle Creek.

Mrs. Eliza Bamford, former member of the House of David, now residing in Detroit, filed in Circuit Court at St. Joseph formal agreement to settle her $35,000 suit against the colony for $3600. This removes the only existing obstacle to a truce between "Queen" Mary Purnell and H. T. Dewhirst, House of David factions, who have agreed to split the cult assets between them.

IOWA

O. A. Manning, 73 years of age, member of the Waterloo City Council for four years, was found dead in his bed at his home there.

Iowa has 31,602 more motor vehicles this year than it had a year ago, according to the registration report.

Paul Mulholland, son of F. E. Mulholland of Malvern, student at Iowa State College, has received an appointment as candidate to Annapolis.

The first dividend of closed Hoese banks in Merrill and Hinton has been distributed. The combined assets of the two banks were about $1,250,000. A 20 per cent dividend given the depositors amounts to $250,000.

Appointment of Mrs. C. C. Laffer of Sigourney as member of the State Commission for the Blind is announced by Gov. Hammill.

NEBRASKA

Trying to avoid a collision with another car in front of his place of business in Omaha, Wesley Stonecypher, 19 years of age, was thrown out of the seat of his car, through the plate glass window of his office and landed sitting upright in his own desk chair.

The Supreme Court at Lincoln has decided that Roy Priest, Omaha, is to receive $15,000 from Dr. Elmer R. Porter, for malpractice. Gangrene developed when Priest had several toes mashed in an elevator accident.

A. P. Schnell of Hyannis, County Attorney and only lawyer in Hyannis and Grant county, died suddenly of a heart attack there.

Fred E. Ericson, Deputy State Treasurer, who announced his resignation last week, has [illegible] publican candidate for [illegible] urer.

MINNESOTA

William Fisk [illegible] Minneapolis City Hall [illegible] the neck and pecked [illegible] roic ears of the giant [illegible] of Father Mississippi [illegible] They were black, so [illegible] eral tons of water [illegible] Mississippi's annual [illegible] Minneapolis's traditional [illegible] the opening of spring [illegible]

Abbott Buck, [illegible] St. Paul, and Mrs. Annie [illegible] Yorkville, near Aurora, [illegible] married at the bride's [illegible] will make their home in [illegible]

Mr. Susan Jans celebrated [illegible] hundredth anniversary [illegible] Mrs. Jans was born in [illegible] Vt., and in her girlhood [illegible] school there for [illegible]

Owen Jones, John [illegible] Carroll Harwood, [illegible] near Rochester, [illegible] charges of allowing thirty [illegible] die, pleaded not guilty [illegible] ment over the price to [illegible] the care of the animals [illegible] by county officials to [illegible] sponsible for the deaths.

John Hagerson, a prominent [illegible] Field business man, died [illegible] ter, where he had been [illegible] weeks.

OHIO

Mrs. Harriet Coo[illegible] age, wife of Samuel [illegible] jeweler, and well-known [illegible] resident, died at her home [illegible] ing a long illness.

Akron rubber plants and [illegible] lied industries there will [illegible] ly inaugurate a program [illegible] for the gradual return [illegible] rolls of at least [illegible] ployees by April 1, next.

Prof. George W. McCoard [illegible] years of age, member of [illegible] State University faculty [illegible] eight years, died at his [illegible] Columbus. He had taught [illegible] gether, for fifty-seven years.

INDIANA

Mrs. Sarah Kern [illegible] of age, sister of the late [illegible] John W. Kern of Indiana [illegible] native of that State, died [illegible] castle, Va.

Dr. H. B. Hayward, [illegible] age, throat specialist, [illegible] heart disease while [illegible] tonsillectomy at Christian [illegible] He had removed one of [illegible] tient's tonsils when he [illegible]

Federal engineers will [illegible] proposal of a $10,000,000 [illegible] Seymour to New Albany [illegible] control measure, it is [illegible] The canal would be [illegible] between the White and Ohio [illegible]

Chester Powell, farmer [illegible] blesville, thinks he has [illegible] perience. While handling [illegible] pound hog the animal [illegible] on the shin of the [illegible] sufficient force to shatter [illegible]

Benjamin F. Kobbe, [illegible] age, lifelong resident of [illegible] mew county, died at his [illegible] Columbus after a long [illegible] heart disease.

KENTUCKY

The Democratic [illegible] which, after ever-riding [illegible] vetoes of Kentucky's [illegible] Governor, had to ask [illegible] a road bill they passed [illegible] got one on him. Gov. Sampson [illegible] pointed to the board of [illegible] federate Veterans' Home [illegible] ville men who died [illegible] ago.

Louisville had a [illegible] January of 320,400, [illegible] City Planning and Zoning [illegible] sion estimate.

Guy F. Whitehead, [illegible] of schools at Lexington, [illegible] went a major operation [illegible] tucky Baptist Hospital [illegible] is reported to be [illegible] R. Glenn Spurling, who [illegible] the operation, said [illegible] operation would be [illegible] ten days.

Dr. James Lillard [illegible] years of age, died at [illegible] Paducah.

SOUTH DAKOTA

A. L. Knudson, [illegible] lost six head of cattle [illegible] were dehorned. Out of [illegible] number of cattle [illegible] that were fed sweet clover [illegible] cumbed, while those [illegible] falfa hay came through [illegible]

Jay Crane, former [illegible] River county at Hot Springs [illegible] at his home in Long [illegible]

The sixty-third anniversary [illegible] their wedding was celebrated [illegible] and Mrs. J. A. Day at [illegible] in Aberdeen. The pioneers [illegible] have lived in that State [illegible] years, are enjoying [illegible] good health. Mrs. Day is [illegible] of age and her husband [illegible]

ARTISTS TO VOTE

CARMEL, March [illegible] April 14 voters of Carmel [illegible] three vacancies on the City [illegible] and determine whether [illegible] city shall incur a bonded [illegible] ness of $15,000 to purchase [illegible] fire truck and other fire [illegible] equipment.

IDDLE WEST

ignation last week, has filed as Re-
publican candidate for State Treas-
urer.

MINNESOTA

William Finke, custodian at the
Minneapolis City Hall, examined
the neck and peeked behind the bo-
roic ears of the giant marble statue
of Father Mississippi this week.
They were black, so he ordered sev-
eral tons of water drawn. Father
Mississippi's annual shower bath is
Minneapolis's traditional signal for
the opening of spring cleaning.

Abbott Buck, 70 years of age, of
St. Paul, and Mrs. Annie Wilde, of
Yorkville, near Aurora, Ill., were
married at the bride's home. They
will make their home in Yorkville.

Mr. Susan Jans celebrated her
hundredth anniversary at Pelee.
Mrs. Jans was born in Bennington,
Vt., and in her girlhood taught
school there for $4 a month.

Owen Jones, John McOsier and
Carroll Harwood, farmers living
near Rochester, arraigned on
charges of allowing thirty horses to
die, pleaded not guilty. Disagree-
ment over the price to be paid for
the care of the animals at which
by county officials to have been re-
sponsible for the deaths.

John Hagerson, a prominent Lee
Field business man, died at Roches-
ter, where he had been ill two
weeks.

OHIO

Mrs. Harriet Coup, 84 years of
age, wife of Samuel Coup, Akron
jeweler, and well-known Welsh
resident, died at her home follow-
ing a long illness.

Akron rubber plants and other al-
lied industries there will immediate-
ly inaugurate a program that will
for the gradual return to the pay
rolls of at least 1000 former em-
ployees by April 1, next.

Prof. George W. McCourt, 6
years of age, member of the Ohio
State University faculty for forty-
eight years, died at his home in
Columbus. He had taught, alto-
gether, for fifty-seven years.

INDIANA

Mrs. Sarah Kern Engle, 85 years
of age, sister of the late Senator
John W. Kern of Indiana and a
native of that State, died in Rich-
castle, Va.

Dr. H. B. Hayward, 50 years of
age, throat specialist, fell dead of
heart disease while performing a
tonsilectomy at Christian Hospital.
He had removed one of the pa-
tient's tonsils when he collapsed.

Federal engineers will consider the
proposal of a $10,000,000 canal from
Seymour to New Albany as a flood
control measure, it is announced.
The canal would be sixty miles long
between the White and Ohio rivers.

Chester Powell, farmer near Ba-
bleville, thinks he has a record ex-
perience. While handling a 600-
pound hog the animal kicked him
on the shin of the left leg with
sufficient force to shatter the bone.

Benjamin F. Kobbe, 79 years of
age, lifelong resident of Bartholo-
mew county, died at his home in
Columbus after a long illness of
heart disease.

KENTUCKY

The Democratic Legislature
which, after over-riding all the
vetoes of Kentucky's Republican
Governor, had to ask him to veto
a road bill they passed by mistake,
got one on him. Gov. Sampson ap-
pointed to the board of the Con-
federate Veterans' Home two Louis-
ville men who died several months
ago.

Louisville had a population in
January of 328,400, engineers of the
City Planning and Zoning Commis-
sion estimate.

Guy F. Whitehead, superintendent
of schools at Lexington, who under-
went a major operation at the Ken-
tucky Baptist Hospital in Louisville,
is reported to be improving.

R. Glenn Spurling, who performed
the operation, said a secondary op-
eration would be necessary within
ten days.

Dr. James Lilburn Nesbit, 84
years of age, died at his home in
Paducah.

SOUTH DAKOTA

A. L. Knudson, near Grindstone,
lost six head of cattle after they
were dehorned. Out of a large
number of cattle dehorned this fall
that were fed sweet clover hay con-
taminated, while those being fed
alfalfa hay came through safely.

Jay Crane, former Sheriff of Fall
River county at Hot Springs, died
at his home in Long Beach, Cal.

The sixty-third anniversary of
their wedding was celebrated by Mr.
and Mrs. J. A. Day at their home
in Aberdeen. The pioneers, who
have lived in that State forty-four
years, are enjoying comparatively
good health. Mrs. Day is 84 years
of age and her husband 88.

ARTISTS TO VOTE

CARMEL, March 23.—(Special.)—
April 14 voters of Carmel will pass
three vacancies on the City Council
and determine whether or not the
city shall incur a bonded indebted-
ness of $15,000 to purchase a motor
fire truck and other fire-fighting
equipment.

Leg Ulcerations
Varicose Veins
Removed Without Operation
By the oldest institution in America for leg troubles. No detention from business or pleasure.
Visit the Clinic for permanent relief or write for free booklet. Learn our Home Treatment to stop aches, pains or cramps; to heal sores, ulcers and to reduce leg swellings, phlebitis, milk leg.
Call or write for New Scientific book, FREE. Explains your ailment. Phone VAndike 7081. Office hours 9 to 5. Tuesdays, Fridays 9 to 8.
AMBULATORY CLINIC
728 South Hill Street, Room 2
Los Angeles, California

PILES
and
FISTULA
Permanently removed without pain, operation or detention from business or pleasure. The relief is positive and guaranteed or no cost to you. Also all other Rectal Diseases treated by our painless office treatment.
Send for Free Booklet
Pacific Coast Proctological Clinic
Suite 1117, Long's State Life Bldg., 10 C. St., N. F., Kansas, Mo., and S. E. Metro, Kan.

The Weather
FORECAST FOR LOS ANGELES AND SOUTHERN California: Fair and warm today. Tuesday cool. Gale or heavy along the coast. Maximum and minimum temperatures for yesterday, 82—34.

Los Angeles Times

In Two Parts — 36 Pages
PART II — LOCAL SHEET — 18 PAGES

Vol. XLIX. MONDAY MORNING, MARCH 24, 1930. C

CITY NEWS—EDITORIAL—SOCIETY—THE DRAMA

SHORTAGE DUE IF BONDS FAIL

Water Board Stresses Need of Prompt Action

Summer Aqueduct Flow Only Half Adequate

Tax Financing Will Not Burden Taxpayers

Only those who have registered since January 1, last, will be eligible to vote in the Los Angeles special water bond election slated for May 20, it is pointed out by the citizens' water and power committee. All registrations taken during 1928 and 1929 are canceled automatically for all purposes on the 31st inst. Registration for the water bond election will close at midnight April 19, next.

Emphasizing the fact that the issuance of water bonds will not increase taxes in any form, the members of the City Board of Water and Power Commissioners today issued a plea to the citizens of Los Angeles to give their wholehearted support to the proposed $38,500,000 water bonds at the May 20 election.

Only through the development of conservation of additional water supplies, which will be made possible by this bond issue, will Los Angeles be protected against a serious water shortage, it is pointed out.

BOARD STATEMENT

The following is the statement issued by the members of the Water and Power Commission:

"The members of the Board of Water and Power Commissioners are conscious of our responsibility to the people in the operation of the city's great water and power systems, and desire most emphatically to impress upon every citizen the gravity of the water situation confronting Los Angeles.

"Los Angeles is face to face with a serious water shortage unless adequate additional supplies and storage facilities are provided. An exhaustive study of the problem reveals that $38,500,000 is the minimum sum required to obtain these water supplies and provide other necessary facilities.

"The $38,500,000 can be made available only through the issuance of bonds. Consequently, a bond issue for that amount is to be submitted to the people on May 20.

REASONS ASSIGNED

"Approval of this issue is urged for the following reasons:

"(1) These water bonds will not increase taxes; they will be paid off, principal and interest, out of water revenue.

"(2) A water shortage is probable unless the Owens Valley land and water rights purchases provided for in the bond issue are authorized.

"(3) While the purchase of the Owens Valley lands and water rights is safeguarded by law for the present use, purchase of the Mono Basin water is necessary for the city's water supply in the immediate future. Purchase of this water is provided for in the bond issue.

"(4) Additional water storage at the Los Angeles end of the Aqueduct must be provided immediately in order to carry the city over the hot summer periods. During the summer months Los Angeles now normally consumes nearly twice the volume of water that can be delivered through the Aqueduct.

"(5) Four billion dollars is the conservative value of property owned by the people of Los Angeles and every dollar of this enormous investment depends for its security upon the maintenance of an adequate water supply. Only by the approval of the proposed bond issue can an adequate supply be assured."

FORTUNE IN STRANGER'S GUISE BESTOWS GOLDEN SMILE ON WOMAN HERE

When good fortune smiled on Mrs. Lillian Mallrup five years ago in the form of an unexpected bequest of $60,000 in the will of an uncle in Australia, she declared at the time that she was the "happiest woman in the world." But yesterday her happiness was increased tenfold when good fortune smiled upon her again in the form of a $700,000 inheritance bequeathed to her by a lifelong friend of her late uncle.

Mrs. Lillian Mallrup

The news came in an official letter from the public administrator in Paris. It stated that Henri de La Salle, 89 years of age, died two weeks ago and his will directed that she be given his entire estate of $700,000. A provision of the will directed the creation of a trust fund of $100,000 by Mrs. Mallrup, the interest of which is to be used each year to send some boy or girl to college.

The story of Mrs. Mallrup's good fortune during the last five years reads like a chapter of a fairy book. Until ten years ago she was an actress known as Lillian Elliott. She retired and went to live in Chicago. Her only living relative was George La Lamontdier, who took part in the California gold rush of 1849 and later in the rush to the Yukon.

During that stirring period he always was accompanied by Henri de La Salle, a boyhood chum, who had come with him from France. Later the two men separated, La Lamontdier going to Australia and De La Salle to France.

Frequently in letters to his niece La Lamontdier mentioned the name of De La Salle, and referred to him as "his pal of the sourdough days." Mrs. Mallrup, however, never had seen De La Salle, and otherwise was not interested. La Lamontdier died in Australia in 1925 and willed his fortune of $60,000 to Mrs. Mallrup on condition that she move to California and live here five years. Mrs. Mallrup followed the conditions of the will. Three years ago she was married to Fred Mallrup.

Since the death of her uncle she never had given a thought to his old friend De La Salle until last August, when he unexpectedly paid her a visit. It was their first meeting and De La Salle stated he was passing through Los Angeles on a trip around the world and "merely dropped in to get acquainted," with the only living relative of his friend of the gold-rush days.

He remained in Los Angeles five days and each evening visited at the Mallrup home.

"He never mentioned anything about having any money or even intimated that he contemplated making me his heir," Mrs. Mallrup asserted yesterday. "My husband and I often speculated if the old gentleman was in need of money and really had come out here in the hope of getting aid, but, of course, nothing was said.

"We never heard a word from him from the day he left, until I received the letter from the public administrator in Paris yesterday. It was like a bolt from a clear sky. I was completely overwhelmed."

The Mallrups live at 1631 Winona Boulevard.

HARBOR NEEDS SET FORTH

Chamber of Commerce Lays Plans for Deepening Channels Before Federal Board

Dredging projects that materially will increase the capacity of Los Angeles Harbor to keep pace with its rapidly mounting commerce are urged in a communication sent to the Federal Board of Engineers for Rivers and Harbors by the Chamber of Commerce through A. G. Arnoll, secretary. The Federal board is scheduled to conduct an open hearing tomorrow in Washington in connection with additional dredging operations requested by the chamber, together with the Board of Harbor Commissioners at a hearing last July by the United States District Engineer here.

Manager Arnoll informs the board that the chamber has given further consideration and study to a channel communicating with the turning basin, also improvements in Cerritos Channel, at the easterly side of the outer harbor, in Fish Harbor channel, in the West Basin and in the channel along the northerly side of the East Basin.

PASSES BILLION

Emphasizing its contentions, the chamber calls attention to the fact that the port's annual business has passed the $1,000,000,000 mark and that last year there was handled through the harbor a total of 26,-

(Continued on Page 2, Column 1)

Safety Button Use Defended

The Pacific Electric Railway Company, in a communication to the City Council, upholds the practice of outlining safety zones at car stops with the round metal buttons. The letter was occasioned by a complaint from the West Hollywood Chamber of Commerce.

The street-car company states that the use of the buttons is the least objectionable method of designating the zones and requests the Council to take steps at once to install such markers at all car stops along Santa Monica Boulevard. The matter was referred to the Police Commission.

Undersea Rum Boats Hunted

Watch is being kept by the Federal Coast Guard cutters and members of the Federal dry enforcement department, acting under Administrator Woods, along the coast between Oceanside and San Diego, it was learned at dry enforcement offices.

Rumors are that reconditioned German submarines have been taking on liquor traffic and are now under illegal liquor on the California coast. Some of the landings are said to have been south of Encinitas beach, near Oceanside.

POOR PA
BY CLAUDE CALLAN
I think Ma's wrong, but she declares that our minister tries to preach a better sermon on Sundays when those high-toned people come to our church.

CANCER CLINIC PROJECTED

Hospital Leased for Coffey-Humber Treatments; Other Coast Cities Also to Have Offices

Establishment in Los Angeles of a clinic for cancer treatment that will equal any in the world, one that will be conductedly primarily for the injection of the new Coffey-Humber cancer extract, but will be equipped with every device known to science as an aid to cancer sufferers, was announced yesterday by Dr. Walter Coffey and Dr. John D. Humber.

The Kaspare Cohn Hospital, 3942 Whittier Boulevard, has been leased, and as soon as it is evacuated and new equipment installed permanent headquarters for the Coffey-Humber treatment will be opened.

Simultaneously, it was learned, permanent clinics at Santa Barbara, San Francisco and San Diego will get under way. Funds already are available for the Los Angeles and Santa Barbara foundations and money for San Francisco and San Diego buildings are expected to be forthcoming soon.

W. K. Kellogg, Battle Creek (Mich.) food manufacturer and philanthropist, is backing the local clinic, it was stated. Provisions have been made by Kellogg to assure the local clinic's permanent operation as well as for its immediat establishment.

Dr. Coffey, chief surgeon of the Southern Pacific Railroad, with headquarters in San Francisco, home of the new gland-extract treatment, and Dr. Humber attended the temporary clinic in the Pacific Electric Club auditorium yesterday. Dr. Coffey stressed again that the extract is to be given only to sufferers who have tried all other treatments and have been declared by their physicians as inoperable cases. It is understood that the new clinic, however, will offer surgery and X-ray treatment to sufferers in addition to the extract treatment.

Room for seventy-five bed patients will be available at the new clinic, with other buildings to be devoted entirely for conducting injections and examination of patients who are able to travel to and from home.

"We are able at present only to make cursory records of cases being treated," Dr. Coffey explained. "In a permanent clinic it will be possible to keep an accurate check on every case. Instead of injections being offered only once a week to

(Continued on Page 2, Column 4)

BRIDE GIVES AIR TO SKY LOCHINVAR

"Red" Mohun's Flyer in Matrimony Winds Up in Bad Spin

Mrs. Mohun, Going Home to Tucson, Tells Husband Goodbye

THE second air romance of Phillip (Red) Mohun, pilot adventurer, has gone into a spin and his bride of two weeks has had enough of a Hollywood honeymoon and being the wife of a flyer without an airplane. Mohun and Mrs. Mohun admitted last night.

So Mrs. Mohun is on her way back home to Tucson, Ariz., where the flyer met her three weeks ago in the office of the United States District Attorney, while the Federal grand jury was investigating charges that Mohun violated the United States neutrality laws.

"It's all off," according to the bride, nee Miss Willa Mae Phelps, daughter of Mr. and Mrs. E. C. Phelps of Tucson. "That is, for the present. If Red gets his international affairs straightened out and stops flying around, may be we will go on another honeymoon—but not in Hollywood. Tucson suits me."

It all started when Mohun was called to Tucson along with ten other asserted neutrality violators, some of them former high-ranking Mexican army officers.

Mohun appeared in the Federal Building, saw Miss Phelps in the office of the United States District Attorney where she worked as a secretary, and before the grand jury decided whether he should be indicted, he married her.

For breaking up his office routine by this unexpected move, Mohun said the Federal attorney put him in jail—for a day until Mrs. Mohun prevailed on her former boss to let him out.

Members of the grand jury, still undecided on the aviator's fate, chipped in and bought the couple a wedding ring and Mohun was released on his own recognizance. He

(Continued on Page 2, Column 5)

NEW ROAD ADVANCES IN MEXICO

Stage Line Official Looks for Early Completion of Border-to-Capital Job

More than 1000 miles of hard-surface highway from the Mexican border at Laredo, Tex., south to Mexico City and on to the Pacific port of Acapulco, will be completed by the Mexican government before the end of this year, the first transcontinental highway in the southern republic.

This is the assertion of A. L. Hayes, founder of the Pickwick Stages System on his return from a 3500-mile tour of the company's lines in southern States and from Laredo into Mexico.

"The Mexican government has 15,000 men at work on the Laredo-Mexico City highway," Hayes said. "The road is hard surfaced as far as Monterrey and oiled part of the way. Surfacing is now in progress on the Monterrey-Ciudad Victoria stretch. From there the road runs almost due south to Mexico City with branches at Valles running east to Tampico and west to San Luis Potosi.

"With the completion of this new highway, Pickwick will expand its operations over the entire route from coast to border."

HOLY LAND PILGRIMAGE START SET

Mrs. McPherson and Band Leave Tonight to Spend Easter in Palestine

Aimee Semple McPherson, pastor of Angelus Temple, will leave tonight with a band of her followers for the Holy Land where they will spend Easter and the days preceding at the spot where, it is written, the agony and death of Christ took place.

Mrs. McPherson will leave on the Union Pacific at 7:30 p.m., and will go direct to New York. There will be a special car which, it is expected, will be nearly filled. Miss

(Continued on Page 2, Column 6)

NETS WIDENING IN JULIAN CASE

Forgery and Conspiracy Put on List of Crimes

Grand Jury Will be Asked to Act Tomorrow

Witnesses Face Summoning Singly to Testify

Forgery and criminal conspiracy were added yesterday to the calendar of crimes which may involve many in the sweeping investigation of the Julian Petroleum Corporation collapse to be continued by the grand jury tomorrow.

Indications that the jury inquiry will be asked to consider startling revelations of a network of criminal activities covering perjury, grand theft, wholesale use of fictitious names, in addition to a maze of conspiracies, came from Special Prosecutor Stafford.

It also was intimated that a number of brokers who handled stock of the defunct oil company and those who furnished the cash with which the deals were manipulated will be asked to explain discrepancies found in sworn testimony.

NAMES KEPT SECRET

The calling of these business men, familiar names in the recent Julian trials, will be preliminary to the placing before the grand jury of information of criminal activities which are not believed barred by the three-year limitation or banned by the assertedly corrupt jury verdict which freed seven defendants in the conspiracy hearing of 1929.

Identity of those to be questioned in the informal move will be kept secret, according to Dist.-Atty. Fitts, and they will not be advised that they are wanted until the arrival of the summons. In order to keep the various moves of his office veiled as far as possible and to prevent information seeping to other interested parties, Fitts plans to call the members of the different groups one at a time. As fast as one has answered such interrogations as cover the discrepancies in the grand-jury transcript and the testimony as sworn at the trial, another will be called. This, according to Fitts, will prevent a comparison of information and place each individual on his own resources.

SPECIAL SESSION

A special extra session of the grand jury will be held today, but it will not be concerned with the Julian cases. The plan of action as outlined calls for the jury to complete routine matters, conclude some investigations that have been started on other cases, and clear the calendar for at least three days of intensive work on the petroleum-collapse inquiry.

Fitts pointed out that the inquiry into the older revelations will be pushed on account of the pressure of time, and that he expects to bring these cases to the indictment stage before taking up a further investigation of the corruption disclosed last week of the Julian conspiracy jury.

Three distinct angles in the investigation were outlined, and each will be taken in turn, according to the District Attorney and his deputies. The first is concerned with the new criminal activities uncovered through avenues disclosed last week and directed toward prominent business men active in Julian

(Continued on Page 2, Column 2)

TRAFFIC ACCIDENTS KILL SIX

Three Meet Death When Automobile Hits Street Car; Other Week-end Victims Reported Dying

Six persons were dead last night, several others reported dying, as the result of a series of automobile accidents in the city over the week-end. Three of the dead were killed when a wildly careening car, with a speed, according to police reports, of approximately sixty miles an hour, crashed into a loaded street car at Sixth and Witmer streets. Three other occupants of the automobile were seriously injured and two passengers of the street car were severely cut by flying glass.

Adolf F. Chavez, said to be a city fireman and living at 1081 Calzona street; Miss Becky Krieger, 24 years of age, 323 North Grand avenue, an unidentified girl known to the other occupants of the car only as "Peggy" were killed when the automobile driven by Chavez crashed into a "D" street car in charge of Motorman M. G. Johnson and Conductor F. Cleveland.

THOSE INJURED

Miss Marie Sala, 21, 1820 Bridge street, received a skull fracture, Mike J. Maisterra, 20, 516 West Seventh street, severe head lacerations, and Victor Griego, 21, 131 North Hix street, head lacerations, the other passengers of the automobile were treated at the Georgia-street Receiving Hospital. Mrs. Helen Asher, 26 625 South Burlington street, and Jack Charlip, 24, 625 South Burlington street, passengers on the street car, received minor injuries.

According to the reports of eye-witnesses, the car driven by Chavez speeded past another automobile as it neared the intersection, swerved to the left side of the street and struck the street car head-on.

CAR CUT IN TWO

The body of the car was sheared completely in two and the shock of the impact scattered the bodies of the occupants for more than a hundred feet. The car itself skidded for approximately 200 feet before it was brought to a stop against a curb.

An investigation by Detective Lieutenants Condafer and Corsini revealed that the men in the car had apparently been drinking. Broken bits of bottles strongly scented with liquor were found in the wreckage, according to Condafer.

Kenneth Stoddard, 24-year-old

(Continued on Page 2, Column 2)

Three Die as Auto Crashes Into Los Angeles Street Car

What's Left of Limousine After Fatal Sunday Night Collision
Tragedy at Sixth and Witmer streets turns pleasant motor trip to shambles.

The Lancer

by Harry Carr

ONE of the most amazing stories ever printed is the life story of Mata Hari, the spy, which has been running in the Forum Magazine.

She was not an oriental. She was a Dutch girl from New Amsterdam and her name was merely an exotic touch. She became a courtesan and a dancer and a German spy.

Perhaps there has not been in all modern history the record of another such successful vamp. And like Du Barry, she was not especially beautiful. The great vamps have seldom been very beautiful. A very beautiful girl doesn't have to be a vamp.

SACRIFICED!

Her record as a spy shows the astonishing lengths to which the secret service chiefs would go to get information.

On one occasion the German government ordered Mata Hari to get a job as a French spy. To do so it was necessary to supply her with really valuable military information which she could take to the French as an evidence of what was to appear as her good faith.

The Germans gave her fast which resulted in the sacrifice of two submarines and the lives of their crews.

OUTWITTED

The ruse got the girl the job she was after; but all the facts she got from the French were fakes. Realizing that she had outlived her usefulness, the German secret service sent her back to Paris to certain death at the hands of the French.

A message picked out of the air by a French radio expert had revealed her identity. When she came into the French secret service office, she was greeted with: "Good morning Mlle. H 21; how long have you been a German spy?" And she knew the end had come.

NO QUITTERS

Her story, which is written by a British officer of the secret service, states that for a spy to refuse an assignment during the war meant certain death. In other words, no one could be a spy for awhile, then retire. Once a spy, she was a spy to the end—and the end was usually uncomfortable.

INDIAN SPIES

It will be a surprise to most people to know that old Geronimo, the Apache, in his warfare against the white men, had one of the most efficient and well-organized spy systems of modern times.

The white soldiers, on the other hand, couldn't even find Geronimo's army; let alone not being able to get a spy into it. That chapter of history wherein is told the story of our army's campaigns against the hostile Indians should rightfully be written on a dumbbell.

The West Pointers who went to the border country to fight the Indians were invariably outthought and outmaneuvered. They whined that they didn't know the country; but it was part of their job to have known the country.

GREAT SOLDIER

When the real list of the great military leaders this country has produced is written the names of Crazy Horse, Gall, Chief Joseph, Geronimo, Quanah Parker, Red Cloud and Capt. Jack, the Modoc, will be written in much larger type than the names of Crook, Miles and Sheridan. These generals were not all West Pointers. The West Pointers were worse.

AUNT HET

BY ROBERT QUILLEN

"I wouldn't say that Ella Mae tells stories, but the truth just don't seem to suit her until she adds a little garnishin'."

LEWIS WILL GO ON STAND AGAIN

Appearance Today May be Prevented by Illness

Ex-Julian Corporation Head Must Expand Story

Deposition Being Taken in Judge Tappaan's Court

E. C. Lewis, former president of the Julian Petroleum Corporation, but now convicted in Federal court of having used the mails to defraud, under indictment in the same courts on a similar charge, and the central figure in the Julian jury bribe cases, probably will resume the witness stand in Superior Judge Tappaan's court today. Lewis is to complete a deposition being given in connection with a Julian stockholders' recovery action against the Los Angeles Stock Exchange and a group of brokers.

Early last month Lewis first took the witness stand in the civil action, and told a startling story that the exchange and the brokers assisted in the overissue which wrecked the Julian company. He insisted that he is not alone to blame for the crash which wiped out many small stockholders and declared that the brokers and the exchange had a large part in the affair and "made millions."

It was just after the cross-examination of Lewis was well under way that he left the witness stand to appear in Federal court in San Francisco and arguments on demurrer to the action have occupied the attention of the court for the last fourteen days. Friday morning Judge Tappaan took the demurrer under consideration and with the way clear announced that Lewis would be recalled.

From what was learned yesterday, however, it is possible that a further continuance may be necessary, as it was announced that Lewis is sick, suffering from a bad cold contracted while in jail on a charge of bribery growing out of the latest Julian developments.

Counsel for the stockholders who examined Lewis at great length when he first was called to the witness stand, announced yesterday that in view of the recent startling developments in the Julian mess a lengthy redirect examination is to be conducted and it is expected that the deposition will not be completed this week.

STUDIO HAS TEN FILMS UNDER WAY

First National at Peak of Production in Its Studio at Burbank

With the launching of four pictures simultaneously today, First National studios at Burbank will reach its peak of production, shattering all records in the past two years for studio activity, according to announcement yesterday.

When the studio opens today it will have ten pictures actually "shooting" and seven in the cutting room, recently finished, in addition to a number in script form ready to launch. The ten pictures in production do not include Vitaphone Varieties, the short subjects produced at this lot.

The ten pictures now under way are all features, three of them all in color, all in dialogue, and five of them "all-star" productions classed as specials. The pictures are being made with such players as Richard Barthelmess, Douglas Fairbanks Jr., Edward Everett Horton, Walter Pidgeon, June Collyear, Sidney Blackmer, Lila Lee, Fred Kohler, Raymond Hatton, Olive Tell, J. Farrell MacDonald, Conrad Nagel, Loretta Young, Alice White, Paul Page, Myrna Loy, Bernice Claire, Joe E. Brown, Ann Harding, Billie Dove and Edmund Breese.

The ten-picture production peak according to Hal B. Wallis and C. Graham Baker, studio executives, is likely to be held well into summer with vehicles being prepared for such stars as Marilyn Miller, Otis Skinner, three more all-star specials now in the hands of scenarists and operettas being prepared by such musical composers as Oscar Straus, Jerome Kern, Otto Harbach, Sigmund Romberg and Oscar Hammerstein.

Were These Women Mother and Daughter?

Secret of Maternity May Be Revealed

Gaby Deslys, left, and Mrs. Edna C. Stiles, who seeks to prove she is the daughter of the famous dancer. Insert, the hand of Mrs. Stiles with arrow pointing to scar in form of cross on her little finger.

JULIAN CASE NET WIDENING

(Continued from First Page)

affairs before and after the collapse.

OTHER PHASES

The second phase covers the bribing of the jurors in the trial, for which six now are under indictment and will enter pleas tomorrow at 10 a.m. before Superior Judge Wood.

The third is the further investigation of the $75,000 extortion plot charged to Morris Lavine, newspaper reporter, and Miss Leontine Johnson. The grand jury is interested in the report that knowledge of a $120,000 political campaign fund was used by Lavine and Miss Johnson as a threat in extorting $75,000 from Charles Crawford, Kent Parrot, Abraham Morris and Jacob Friedlander.

Four of the six defendants named in indictments as principals in the two bribery cases wherein $31,000 is asserted to have been used to buy the votes of Julian trial jurors prepared yesterday to wage a bitter fight against the charges.

Frank C. Grider, a juror accused of selling an $8000 house for $16,000, will be represented in his court actions by Attorney William B. Beirne of Rush & Beirne.

PLEA OUTLINED

Grider will enter a plea of not guilty and will contend that his action in the sale of his home was legal and that his indictment is the result of a story concocted by Jacob Berman, also known as Jack Pinnett. Berman and his brother Louis are also under indictment, but their position on the charges have not been made clear. It was reported they will seek immunity and become witnesses for the prosecution.

Louis Krause, asserted go-between in the bribery plot, will be represented by Attorney Hahn. Both Krause and his attorney declare that they will have some startling information on the asserted conspiracy to divulge when the case is called for trial.

TRAFFIC TAKES LIVES OF SIX

(Continued from First Page)

automobile racing driver, died last night in General Hospital from injuries received yesterday afternoon when his speeding car overturned during a race at the American Legion Speedway. Stoddard was making a turn on the fifty-seventh lap of a scheduled 100-mile race when his car skidded and crushed him beneath it.

The injured racer was rushed to the hospital, where it was found that he had received a skull fracture and was suffering from numerous lacerations.

Stoddard had been known as a racing driver in Southern California for five years. He was unmarried and lived with his mother, Mrs. M. Stoddard, at 502 North Rampart street.

A youth riding a stolen motorcycle was killed in a collision with a car driven by a deputy sheriff in front of 3210 Griffith Park Boulevard last night. The boy was identified as Clyde Hill, 20 years of age, 2326 Duane street, by a paper found in his pocket.

At the time of the accident another youth was on the back seat of the motorcycle with Hill, but during the confusion following the accident he escaped. The deputy's car was driven by Carl Riefe and he was accompanied by Deputies Frank Bowers and F. R. Fletcher. According to the deputies, the motorcycle passed them and made a left turn in front of their car.

Evidently the motorcycle operator had not judged the distance correctly and was struck by the Sheriff's car. When they reached the Sheriff's office they learned the motorcycle had been stolen at the Ascot Speedway shortly before dark. It belonged to Brooks Walling, 7254 Shoup street. The deputies assert they know the identity of the boy who escaped.

Richard Holland, 22, died at Golden State Hospital yesterday as a result of injuries suffered Saturday afternoon when the truck which he was driving crashed against a pole at Avenue 26 and San Fernando Road. Officers reported that Holland lost control of the heavy truck, and attempting to miss several parked automobiles, hit the pole. The body was removed to the County Morgue.

In a collision between two automobiles in the 2400 block on Cincinnati street, two women were probably fatally injured. They are Mrs. Della Fonstein, 45, of 2507½ Houston street, who suffered a possible skull fracture, and Mrs. Rosa Schmeidman, 69, of 553 North St. Louis street, who received possible internal injuries and concussion of the brain.

Mrs. Fonstein was in a car driven by her husband, Harry, while Mrs. Schmeidman rode with her husband, Abraham, 69, and grandsons, Elliot, 11, and Daniel, 8, in the other machine, driven by Sam Bernstein. Mr. Schmeidman had his right shoulder fractured and the boys were cut and bruised. Bernstein and Fonstein were not reported seriously hurt.

Probable fatal injuries also were received by Mrs. Goldie Jordan, 43, of 3395 Budlong avenue, when the automobile in which she was riding with Fred H. Kempton of 1240 South Los Palos street, collided with a car driven by Walter Newton of 4923 Linfield street. She was treated at Georgia-street Receiving Hospital for skull fracture and then transferred to the Methodist Hospital.

Kempton and Mrs. Jean Newton, 32, wife of Walter Newton, were painfully cut and bruised but not reported seriously hurt. The accident occurred at Third and Los Angeles streets.

Victim of a hit-and-run driver, according to police, Walter S. Fox, 59, of Belvedere, was run down at Seventh and Central avenue and taken later to the receiving hospital with possible internal injuries and a fractured right leg. He was later removed to the General Hospital.

Albert Maxham, 52, 923 South Union street was reported last night to be dying in Georgia-street Receiving Hospital from injuries received when he was struck by an automobile driven by H. D. Mitchell, 3424 South Flower street.

IMMIGRATION OFFICER KILLED AT OCEANSIDE

OCEANSIDE, March 23. (Exclusive)—Harry Vincent, an immigration officer, residing at Chula Vista, was struck and probably fatally injured at 10:30 o'clock tonight and his companion, James Renshaw, also immigration official, was badly bruised when D. Dossett, a sailor from the San Diego naval base, ran them down, according to police.

Dossett stated that he had just purchased the machine at Long Beach and was just learning to drive. He is being held in the Oceanside jail pending the outcome of Vincent's injuries. The immigration officer has a badly fractured skull, doctors stated.

CANCER CLINIC WILL BE SET UP

(Continued from First Page)

large groups, we will be open every day and handle smaller numbers at a time.

NO COMMERCIALIZATION

"The extract will not be commercialized—we will operate on the same free basis as in the past. The clinic and its records will be open to members of the medical profession. We are certain we have something, but we repeat that the extract is an experiment and we are as anxious as patients and other members of the profession to be able to conduct treatments where results can be more definitely tabulated."

Dr. Coffey and Dr. Humber have just returned from Washington, where they stated their case in connection with the resolution introduced in Congress by Senator Harris of Georgia, that asks for appointment of a commission to determine how the Federal government can aid in furthering the Coffey-Humber experiments.

Approximately 900 patients were treated at the free Pacific Electric clinic, in local hospitals and at Long Beach over the week-end. These included persons ranging from an 18-month-old child to a 96-year-old woman.

This Golf Game Begins to Have Real Hazards

The game of golf sent a woman and a young man to the Georgia-street Receiving Hospital yesterday for medical treatment.

Mrs. Ina Bergstrom, 33 years of age of 153 East Thirty-sixth Place, was using a niblick on a golf course at One Hundred and Twentieth street. Her club hit the turf instead of the ball and the little finger on her right hand was broken.

Robert Mercer, 19, of 631 West Twenty-eighth street, was sitting on a log watching his friend, L. E. Johnson, 20, of the same address, practice driving shots. Johnson's driver missed the ball, the turf, the log and hit Mercer a glancing blow on the side of his head. The injury caused a slight concussion of the brain in addition to a deep laceration.

TWO MEN DETAINED IN DEATH OF GIRL

Two men, one of them a doctor were held by the police as material witnesses following the death yesterday of Magdalyn Reber, 22 years of age, at her home, 1116 West Forty-eighth street. The doctor is Roy Millsap, 1126 West Forty-sixth street and the other man is Freeman Gulbransen, 22 years of age, 938½ West Forty-seventh street, the asserted sweetheart of the girl. The doctor admitted he had been treating the girl for pertonitis, but denied knowledge of an illegal operation. An autopsy will be performed by a Coroner's physician today.

FRENCH CIRCLE TO MEET WEDNESDAY

The monthly meeting of the Cercle de l'Institut France-Amerique will be held at the school, 724 South Parkview avenue, Wednesday at 8:15 p.m. Dr. Gontard will speak on "Classicisme et Romantisme" and a comedy will be given by the Marionettes entitled "A la Belle Etoile." Two groups of songs in French will be given by Gertrude Childs Huntington, accompanied by Claire Mellonino.

NEW LIGHT SHED ON DESLYS PAST

Several Say Dancer Was 50 Years of Age in 1910

Evidence Found Hinting She Was Born in Indiana

Pasadena Woman's Hunt for Babyhood Clews Pushed

Belief that Mrs. Edna C. Stiles of Pasadena is the secret missing daughter of the late Gaby Deslys was strengthened during last week by the discovery of a number of persons who assert they have first-hand knowledge that the dancer was around 50 years of age when she died in 1910. The discovery of the witnesses led Judge A. W. McGovney, attorney for Mrs. Stiles, to file a formal claim for his client to the $2,000,000 estate of the dancer.

Evidence tending to reveal for the first time that the dancer was born in Indiana and only posed as a native Parisian for stage purposes is in the hands of Judge McGovney and will be forwarded to Paris, where a number of claimants are fighting over the fortune. Letters written to friends in California by Miss Deslys from New York before she was heard of in Europe are asserted to reveal that she began her dancing career in a skating rink in New York in the early nineties.

LETTERS FORWARDED

These letters were in the possession of a woman in New York who has forwarded them to Judge McGovney. The New York woman has relatives in Pasadena. According to Judge McGovney, Miss Deslys confided to the New York woman that she had given secret birth to a child. This was while she was working in the New York skating rink, according to Judge McGovney.

Mrs. Stiles's chief belief that she is the daughter of the dancer is based on a scar in the form of a cross on the little finger of her left hand. A nurse in Paris recently testified she had cut a cross on the finger of Miss Desly's asserted secret baby when it was born. The deep cut was fresh on the baby's hand when it was delivered to a foundling home in Peoria, Ill., in 1888.

When it became known through The Times that Mrs. Stiles was seeking proof of her identity she was besieged with offers of aid in clearing up the mystery. A dozen persons who assert they knew Gaby Deslys almost fifty years ago have volunteered depositions to aid in fixing the approximate age of the dancer.

For obvious reasons, Judge McGovney desires to keep the identity of his witness secret until all the stories are checked. The evidence is considered of sufficient value by the attorney to request the law firm of Rivet & Vaillant, 48 Rue de Province, Paris, to file a claim in the French courts on behalf of Mrs. Stiles. The Paris attorneys' reply was received yesterday by Judge McGovney and they asserted the evidence he had sent to them is of "unusual merit and value" and urged that he procure further proof as to the probable age of Gaby Deslys.

"We have photographs of Gaby Deslys taken twenty-five years ago, which show her then to have been a woman nearer 40 than 30 years," Judge McGovney said. "Also I have depositions from many responsible men and women, who say they know much of the secret history of the dancer.

"Besides persons now living in Los Angeles I have heard from people all over the United States who add valuable fragments to the generally unknown history of Gaby. I now have a man searching records in several county seats in the central section of Indiana. One person wrote me that about forty years ago a will of a woman was filed that mentioned the name of the dancer. In the will, according to my informant, the testatrix stated that 'Gaby Deslys was a daughter who had forsaken her name and kin.'

FRIEND IN BERKELEY

"From Berkeley I have information that Gaby had a life-long friend in that city who knew her when they both were small girls. I am endeavoring to locate this woman and attempt to have her divulge Gaby's well-kept secret. By scanning photographs of Gaby, it is obvious that she was from fifteen to twenty years older than she said she was.

"I had an X-ray taken of Mrs. Stiles's scarred finger, and the photograph shows that the instrument used in cutting the cross had sliced off a tiny portion of the bone. In comparing pictures of Gaby and Mrs. Stiles one is instantly struck with the resemblance, but we are not basing our claims on this fact."

In the meantime Mrs. Stiles, who lives with her foster mothr at 992 Emerson street, Pasadena, is aiding Judge McGovney in running down the clews that come to them daily.

"RED" MOHUN'S BRIDE LEAVES

(Continued from First Page)

and his bride came to Hollywood, but things didn't go so well.

There were no airplanes for him to fly and Mrs. Mohun didn't care so much for the change from the comparative calm of Tucson. Then came word that the grand jury had indicted Mohun. Mrs. Mohun and her husband decided she had better go home—at least until he gets his affairs straightened out.

The Federal trial will not be conducted until next fall, according to Tucson press dispatches.

The latest tangle in Mohun's 26 years adds another chapter to a series of escapades since he left his Virginia home to learn to fly.

Since then he has joined revolutions in China as a pilot; fought the first air battle of the most recent Mexican revolution, peppering away with an automatic pistol from a cabin plane at an enemy pilot similarly armed; made a forced night landing in a plane loaded with nitroglycerin; spun to the ground in a plane and landed in a tree—his only serious accident, but one that left him with a silver plate as part of his present skull and a knee cap that used to be part of his shin bone.

LAND SHOW HERE EVERY YEAR URGED

Exhibitors Hold Meeting on Last Day of Affair; Large Crowd Attends

Unanimously indorsing the California Land Show, which came to a close last night, exhibitors, at a luncheon yesterday, in a set of resolutions urged that the show be made an annual affair with Los Angeles as the exposition city. The luncheon was held in the lecture tent.

Assemblyman Van Bernard of Glenn county presided. Speakers included Edwin G. Hart, general chairman of the realty board committee; J. A. Kerr, Chamber of Commerce; Glenn D. Williaman, secretary, State Real Estate Board; Tom Ingersoll, Los Angeles Realty Board; F. H. Brooks, representing the city of Los Angeles, and Fred Shaffer of Yolo county.

The show covered forty of the fifty-eight counties of the State, the exhibits being in various designs and carrying fruits, flowers and other products of the various counties. The show was housed in a huge tent which was transformed into a redwood forest.

The closing day saw one of the largest crowds of the sixteen days of the show. Notwithstanding six days of rain, more than 150,000 persons visited the exhibits.

PALESTINE TOUR STARTS TONIGHT

(Continued from First Page)

Roberta Semple, daughter of the evangelist, will accompany her mother, Mrs. Minnie Kennedy, mother of the evangelist and manager of Angelus Temple, will accompany the party as far as New York. The party will sail Saturday on the steamer George Washington, going to Cherbourg, Paris, and then to South France, Egypt and the Holy Land. Mrs. McPherson will return to Los Angeles June 24.

During her absence Rev. and Mrs. H. W. Jeffries of Seattle, will act as assistant pastors and will have charge of most of the services. Several noted evangelists will appear on the Angelus Temple platform during Mrs. McPherson's absence, she said.

"Little Children, Love One Another" was the title of Mrs. McPherson's sermon Sunday morning. In the afternoon she spoke on prohibition and at night she gave her final talk on "Is My Name Written There?"

DAMAGES FOR INJURY AWARDED TO WOMAN

Rose Cohn was awarded $5340 damages for injuries received when she was struck by a delivery truck in a safety zone at Sunset Boulevard and Figueroa street, September 6, 1929, in Superior Judge McComb's court. Defendants were J. W. Smith, Raymond Sigala and the White Corporation. Mrs. Cohn sued for $10,340.

JOB TESTS ANNOUNCED

Examinations for candidates to fill county positions were announced yesterday by the Los Angeles County Civil Service Commission. Positions to be filled include bond clerk, model maker and printer. Full details and application blanks can be obtained at Room 1002, Hall of Records.

Discharged, He Seeks Damages

James I. White, former [illegible] conductor, has filed suit in the United States District Court against the Los Angeles and Salt Lake Railroad and two special agents, James Addison and W. H. Rush, for $5000 damages.

The plaintiff asserts he was discharged ten days after an accident in which a Salt Lake train was derailed at a bridge near Pine Grove on February 15, 1927, and that two agents asserted he was drunk and partly responsible for the accident.

White said he had received a "slow down" signal prior to the accident though, he asserts, the company had been notified that track in that section was not safe.

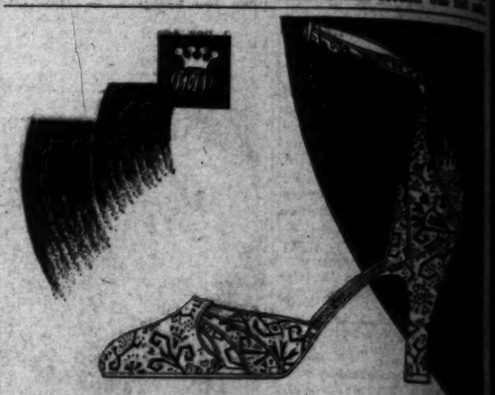

Princess Jose
...the New Vogue for Sandals
in White or Black Lustro
Moire ... also Red, Beige or
Blue with Brocade Piping
Wolfelt-White Co
2621 Wilshire Boulevard

Sim Crabill says: *Ideas are more vital to business success than money, merchandise or machinery. Read about Clarence Kerr, who right here in Los Angeles built a half-million-dollar business with $350, a monkey wrench and an idea!*

MASTER SERVICE for automobiles, that is the idea upon which Mr. Kerr started, thirteen years ago, to build what will soon be the world's largest automotive repair business. The story of C. B. Kerr's achievement is best told in the beautiful little book we have just published for his company, entitled "The First Chapter in the Romance of a Modern Business."

If you are fortunate enough to receive a copy you'll say that Mr. Kerr also employs "master service" when he chooses a printer.

You, too, can qualify as an expert judge of printing service by calling TRinity 5631.

TIMES-MIRROR PRINTING AND BINDING HOUSE
118 South Broadway TRinity 5631

for Resort and Country Club

AN authentic imprint of artistry and authority in smart daytime fashion is displayed in the stunning new oxford illustrated. Designed by Mr. Cline especially for the Southland, it features that distinctive vogue for the black and white or brown and white contrasts, as well as loveliest pastels in harmonizing combinations.

$16.50

MATERIALS: White china buck with tan or black kid trim; French grey or beige clair kid; red, orchid, green, pigeonit, and yellow china buck with kid trim.

French Slipper Shoppe
CHAS. D. CLINE
720 SOUTH FLOWER Just South of Seventh
7004 HOLLYWOOD BLVD. Roosevelt Hotel

ART EXHIBIT TO OPEN TODAY

Portraits of Notables Will be Shown

Senorita Del Valle, by Graziella Jacoby
One of numerous works of Los Angeles artist to be displayed in Pasadena.

PERSONALITY portraits of Southland men and women and beauties of the film colony will be placed on exhibition today in the Hatfield Galleries, Hotel Maryland, Pasadena, by Graziella Jacoby, an artist who has lived in Los Angeles for the past two years. The exhibit is to continue for two weeks, and will be open evenings. It includes dozens of pastels, water colors and charcoal portraits.

Prominent among those portrayed by Miss Jacoby are John C. Austin, president of the Chamber of Commerce; Estella Cabrillo Del Valle, Maria Jeritza, Mme. Tito Schipa, Lady Diana Manners, Frank Bacon, Alla Nazimova, Elizabeth Rethberg, Colleen Moore, Douglas Fairbanks, Jr., and Cardinal Piffl of Austria. Colorful studies of cowboys, Indians and screen actors augment the portrait studies.

Miss Jacoby, who has exhibited in New York, Chicago and New Orleans, said that she strives to get away from the "wooden" type of portrait and to express the sitter's personality in color. She studied with John Bellows, Alfred Mucha of Prague and Leopold Seyffert. During the Eucharistic Congress at Chicago in 1926 she made portraits of high dignitaries of the Catholic Church. During the past two years she has been engaged in portrait work here.

GASOLINE PRICE AGAIN REDUCED

Southern Stations Chain Sells for 16 1-2 Cents

Meets Reduction Made by Van Fleet-Durkee

Some Small Dealers Cut Still Lower

While the quoted wholesale price of all the major gasoline companies remained at 15½ cents yesterday, the price warfare among the retailers continued, with the chief move of the day being another reduction by the Southern Gasoline Stations, Inc., handling Standard Oil products, and having about seventy-five of the 200 stations in Los Angeles and vicinity.

On Saturday this chain had reduced its price at its local stations to 17½ cents to meet a similar reduction by the T. A. Winter chain, which handles Richfield products. It was decided yesterday by the executives of the Southern chain to reduce the price another cent to 16½ cents, which brings it to the figure established several days ago by the Van Fleet-Durkee stations. The latter sell Shell gasoline.

The 16½-cent figure is that which ruled yesterday at the majority of the independent stations, which handle the products of the major companies, but other stations which sell gasoline of some of the smaller producers quoted prices as low as 14 cents a gallon.

While the executives of the chain station companies and the executives of the producing companies continued to insist that the price warfare was confined only to the retail field, with the wholesale figure remaining static, it was learned that at least one of the major companies has granted at least some of the dealers handling its gasoline a reduction of 1 cent a gallon.

None of the interests concerned, either wholesale or retail, was willing yesterday to make any predictions concerning what might happen today. None of them was certain, however, that today will not see further general price-slashing.

DREDGING NEED TOLD TO BOARD

...or Project Detailed by Chamber of Commerce

...Projects for Deepening Channels Submitted

...Million-Dollar Business of Port Cited in Report

(Continued from First Page)

...tons of merchandise exclu... of lumber or ship-fuel oil, that ... foreign export business through ... last year aggregated $151,-... and that 8371 large ships ... at the port in 1929. Other ... facts pertaining to the ... growth of business also are ...

...publication presents the ... details:

...to emphasize the neces... dredging to its full width of ... in a depth of thirty-... mean low water the ... between the turning basin ... north of Slip No. 5, which ... designated as project A; also ... Cerritos Channel to a ... of 400 feet and a depth of ... feet; easterly from the ... of Slip No. 5 to the easterly ... of the city of Los An... which will connect with a ... and depth leading to the ... end of the harbor, ... designated as project B. ... is no diminution in ... of commerce through ... Harbor is indicated by ... total in the year just passed ... of cargoes passing over ... of this harbor passed ... mark, with a to... tons of merchandise, ... of bunker oil. This latter ... approximately 2,000,000 ... the foregoing figures.

...exports to foreign countries ... commerce during 1929 ... a total of $151,800,000. This ... an increase of 52 per cent in the ... years.

...during 1929 a total of 104 differ... ownership companies carrying ... cargo, made Los Angeles a ... of call, in addition to seventy ... operating oil tank lines ... pipe-line companies operat... ...lumber carriers. These differ... ownership lines brought a total ... ships into this port during ... year not counting small craft ... fishing boats.

START YEAR GOOD

...the month of January, 1930, ... to foreign countries from ... Harbor amounted to ... tons, valued at $16,558,467. ... is admitted herewith details ... and exports through this ... which will give an idea of ... vast variety of merchandise ... the volume and value thereof ... through this port during the ... month of January, 1930, com... of which have just been ...

...is deem exceedingly important ... C, with reference to dredg... to a depth of thirty-five feet ... fairway on the easterly side of ... Harbor. At the present time ... necessary for large ships en... and leaving the harbor to ... letter B in rounding the ... of the breakwater, and ap... ...the entrance to the main ... This is not only awkward ... but it is extremely dan... considering the large amount ... now using this harbor, ... which shipping is rapidly in...

ALL IMPERILED

...indicated above 8371 ships ar... at this port the past year, ... ing small craft, and ap... ...the same number de... Nearly all of these ships had ... the letter B referred ... increasing the dangers ... This was an average ... ships every day com... to face this hazard.

...deem it important, therefore ... the fairway between the end ... breakwater and the en... to the main channel be ... and deepened, both to ... more room for navigation and ... the B turn referred to ... necessary. It is true that ... project has been considered in ... with the breakwater ex... as the hard material to be ... in the area under consid... could be used for the core ... proposed breakwater, but if ... extension is not to ... in the near future this proj... should be done anyway in or... relieve the hazards of navi... now existing.

NEXT TO NEW YORK

...importance of this project ... more apparent when it ... that Los Angeles Harbor ... next to New York among the ... of America in its deep-sea ...

...Considering its comparatively ... size, the dredging of the Fish ... Channel—Project D—is ex... important, as it has a dis... bearing upon the growth of ... fishing industry at this port. ... ing depth at the en... of Fish Harbor at this time ... and because of the much ... fishing boats now in use than ... in service when Fish Harbor ... constructed the request has ... made to the United States to ... this channel to a depth of ... feet and a width of 250 ...

...wish to emphasize the im... of the fishing industry in ... community as a great national ... and one in which the United ... therefore, is interested in ... More than $7,500,000 is ... in fish canneries and fish... ...at this port and the ... year amounted to 200,000 ... the value of canned fish prod... amounted to $17,350,-... and the value of the by-prod... amounted nearly to $2,000,000 ... pay rolls for fishermen ... workers aggregated ... 1000. More than 1000 ... boats operate out of this ...

SOME SARDINES!

...be noted that the ex... of sardines alone to foreign ... in the month of January, ... by the tabulations sub... month, amounted to $481,-... industry, therefore, is one ... importance.

...recent years there has ... distinct movement to use ... in the fishing industry. ... fleet goes far down the ... of Mexico and the catch ... in large tenders, ... which draw up to fifteen ... of water. It is stated that ... at least 100 fishing boats ... along this coast ... than twelve feet of ... January 1, last, there ...

Aaronson and Orchestra Here

The proverbial "key to the city" was discarded in favor of a key to the Blossom Room of the Hollywood Roosevelt, Saturday, when Irving Aaronson and his "Commanders" were greeted at the Southern Pacific depot upon their arrival here from the East by Manager Frank Cummings, Jr., of the film-capital hostelry. This musical organization whose phonograph recordings and radio programs are well known, is to begin an indefinite engagement in the Blossom Room at the Roosevelt Wednesday night.

During the past several months the "Commanders" have been entertaining visitors to Florida's beach resorts and prior to that time played engagements in London, Paris and Ostend. Last year they were featured for a period in the Roosevelt Blossom Room here, but their engagement was necessarily brief owing to previous bookings. Their premiere Wednesday night will be in the nature of a welcome-home party with hundreds of friends and others in attendance.

Tax Adviser Pleads Today

J. Ira Angus, Hollywood income-tax adviser, accused of aiding in the making of a false and fraudulent income-tax return for Earl Foxe, a motion-picture actor, is to appear today in the United States District Court for arraignment and entry of plea. He now is at liberty on bond.

Eucalyptus Tree Variety Shown

Eucalyptus trees of fifty-three varieties now adorn the Grove of Honor in Mandeville Canyon, Martha Nelson McCan, chairman of the executive committee of the California Botanic Garden, announced yesterday in inviting organizations which have planted trees there to arrange spring picnics in their midst. Wildflowers also are beginning to bloom in profusion.

The announcement states that, in spite of the current reorganization, members are privileged to visit the garden on presentation of their cards at the office.

Native Africans Will Greet Lion

Mutia and Riano, natives of the African jungle, will be among those who will gather at the City Hall at 10:45 a.m. today to welcome Leo, globe-circling trade-mark lion of Metro-Goldwyn-Mayer studios, on his arrival here after an absence of more than two years. The blacks were imported by the company recently to play in "Trader Horn," and are planning to make friends with the beast which in their native land is regarded as an arch enemy. Following a reception, Leo will be escorted to the studios, where he will perform his routine of tricks. Tomorrow he will be on exhibition at Grauman's Chinese Theater.

CHILD-WIFE GETS DIVORCE

When Benjamin C. Sutphin became angry with his child-wife he twisted her nose, according to Mrs. Tirzah M. Sutphin, who was granted a divorce from him by Superior Judge Bowron on the grounds of cruelty. Only 16 years of age at the time of her marriage in 1927, Mrs. Sutphin brought action through her mother, Mrs. Ada P. Tondro, as guardian. She was represented in court by Attorney J. E. Ricketts.

FLIES USED TO GUAGE GROWTH OF LOS ANGELES

A colony of small vinegar flies, living in a milk bottle and eating a tastefully prepared banana pudding, had a lot to do with the determination of Los Angeles to increase its water supply! It was among the factors, but not the deciding one, that led the experts of the Los Angeles Department of Water and Power and its associated municipal departments to believe that seventy years from now the population of this city will be between 8,000,000 and 10,000,000.

In other words, by counting the population of a vinegar fly colony a population curve is found to exist that follows almost exactly the growth of cities. It is known as the Raymond Pearl "fly curve," and, with slight variations, the curve is identical also with the growth of Los Angeles.

Half a score of other factors are taken into consideration in the effort to anticipate the needs of a growing population, according to Clem Copeland, statistician in charge of the research department of the Bureau of Power and Light. Ingenious counts of meters, telephone books, city directory and garbage disposal are made. They are reduced to population curves through an involved process of higher mathematics which might interest an Einstein. All this is in an effort to be prepared for the growth of Los Angeles every year and to anticipate future water needs.

Prof. Pearl describes his "fly curve" device casually as "a ceramic container forming dipteran microcosm spatially limited universe for the propagation of the drosophila melanogaster." All of which means just a milk bottle with flies in it and a piece of banana.

"According to Prof. Pearl," said Copeland, "human population follows in growth the same tendency as shown in the propagation of the dropsophila—fruit or vinegar fly—when it is allowed to increase its population in some space of limited dimensions, such as a partially filled half pint bottle of carefully prepared banana pudding.

"The propagation of this fly has been reduced to a curve which grows slowly at first, increases rapidly over a certain period and then slows down toward the end of the history, never exceeding a certain maximum of density of flies within the bottle. So it is with cities and parts of cities, he declares.

"The curve has been found to mathematically fit the way the United States and France have grown, despite wars and calamities. Now Los Angeles is growing along such a curve and we have been trying to find the equation of the curve which best fits our history so that we may extend it to future years and anticipate the needs of our community. Our researches so far point to a maximum of population of between 8,000,000 and 10,000,000."

Just how accurate the fly curve is as compared to other curves is to be determined, even though past performances seem to point to it having a value, Copeland declares.

"The sky seems to be the limit in California and, while we are in the maximum ascendency of the curve now, we believe it will be many years before we start to slow down," he said. "Meanwhile, the vinegar flies may tell us something else before that time arrives."

Tax Payments Reported Slow

Tax money is coming in slower than usual this year, Budget Director Knox has reported to the City Council, and, therefore, he recommends that strict economy be practiced.

The Council instructed City Clerk Dominguez to transmit a copy of the report to all departments, which are now engaged in preparing their estimates of budgetary requirements for the forthcoming fiscal year.

Ralphs GROCERY CO. ESTABLISHED 56 YEARS SELLS FOR LESS

Specials for Monday, Tuesday and Wednesday
Reliable Quality, Bedrock Prices

RALPHS BEST BUTTER — Quality Unexcelled
EXTRA FANCY CREAMERY—1-LB. CARTON 42c
Limit 2 Pounds to a Customer

FRESH EGGS
The State of California grades eggs as follows: U. S. SPECIAL, U. S. EXTRA, or U. S. STANDARD—We Handle Only the Best.
BROOKFIELD LARGE U.S. SPECIAL EGGS—PER DOZEN 32c
Limit 2 Dozen to a Customer

GOLD MEDAL FLOUR
No. 5 (4-9/10-lb.) Sack ..... 23c — Limit 2 Sacks to a Customer
No. 10 (9-5/10-lb.) Sack ..... 44c — Limit 2 Sacks to a Customer
½-Bbl. (24½-lb.) Sack ..... 95c — Limit 1 Sack to a Customer
¼-Bbl. (49-lb.) Sack ..... $1.90 — Limit 1 Sack to a Customer

PINEAPPLE
DOLE'S MAUNA LOA BRAND SLICED PINEAPPLE. No. 1—(9-oz.) Can ..... 10c — Regular "Sells for Less" Price 13c
No. 2½ (1-lb. 14-oz.) Can ..... 22c — Regular "Sells for Less" Price 27c
DEL MONTE SLICED PINEAPPLE—No. 1¼ (14½-oz.) Can ..... 13c — Regular "Sells for Less" Price 18c — Limit 6 Cans to a Customer, While They Last

DEL MONTE PEACHES
DEL MONTE MELBA HALVES PEACHES—No 2½ (1-lb. 14-oz.) 22c
Regular "Sells for Less" Price 27c. Limit 3 Cans to a Customer

DEL MONTE SALMON
DEL MONTE ALASKA RED SOCKEYE SALMON—(1-LB.) TALL CAN ..... 22c — Regular "Sells for Less" Price 28c — Limit 4 Cans to a Customer
(½-LB.) FLAT CAN ..... 17c — Regular "Sells for Less" Price 22c — Limit 4 Cans to a Customer

HAPPYVALE PINK SALMON
(1-LB.) TALL CAN 14c
Regular "Sells for Less" Price 17c. Limit 6 Cans to a Customer

FORTUNA TUNA
(7-OZ.) CAN 15c

DUNBAR SHRIMPS
(5-OZ.) CAN 15c

SUNSWEET PRUNES
SUNSWEET LARGE PRUNES—(1-lb.) Package 16c
SUNSWEET MEDIUM PRUNES—(2-lb.) Package 26c

EXTRA CHOICE BLACK FIGS
3 LBS. FOR 25c
Regular "Sells for Less" Price 12½c Per Pound
25-LB. BOX $1.80
Regular "Sells for Less" Price $2.75 Per Box — While They Last
Limit 1 Box to a Customer

DEL MONTE TINY SIZE WHOLE BEETS No. 2 (1-lb. 3-oz.) Can 23c
DEL MONTE GREEN PEELED CHILI 2 (4-oz.) Cans for 15c
UNDERWOOD'S CODFISH CAKES (10-oz.) Can 11c
VAN CAMP'S BEANS IN TOMATO SAUCE 2 Regular 10c Size. Cans for 15c
DROMEDARY DATES (10-oz.) Package 18c
Dromedary Cocoanut ¼-Lb. Package ..... 9c; ½-Lb. Package 18c
REX LARD (1-lb.) Carton 15c
FANCY ALMONDS Per Pound ..... 32c — Limit 3 Pounds to a Customer While they last
EAGLE BRAND MILK Per Can 18c
GALLON CATSUP (6-lb. 7-oz.) Can ..... 40c — Regular "Sells for Less" Price 45c
LIBBY'S APPLE BUTTER No. 1 (1-lb. 2-oz.) Can 10c
Falstaff Dublin Stout Style Cereal Beverage (12-oz.) Bottle 12c
Budweiser Malt Syrup (Light or Dark) 3-lb. Can 54c
Sequoia Spiced Medium Ripe Olives (9-oz.) Can 12½c

None Such Mince Meat (9-oz.) Package ..... 13c — While They Last
20-30 PRUNES Per Pound ..... 22½c — While They Last
LITTLE AIRY FAIRY CAKE FLOUR (Contains only Choice Soft Winter Wheat.) Net weight 10-oz. Per Package ..... 5c — Regular Retail Price 10c — Limit 3 Pkgs. to a Customer While They Last. Stock Limited.
Quaker Quick Milk Macaroni, Egg Noodles and Milk Spaghetti Per Package 8c
SANKA COFFEE (1-lb.) Can 60c
KAFFEE HAG ½-Lb. Can ..... 30c; 1-Lb. Can 60c
PILLSBURY'S BRAN (1¼-lb.) Package 16c
BOBRICK'S AMMONIA Pint Bottle ..... 12c; Quart Bottle 21c
SHINOLA OR 2-IN-1 SHOE POLISH (Black, Tan or Brown) Per Can 10c
Citrus Granulated Soap Large (30-oz.) Package 33c
JELL-A-TEEN (Gelatine Dessert Supreme) Per Pkg. 5c
CHIPSO—REGULAR OR GRANULES Large (22-oz.) Package 20c
IVORY SOAP FLAKES Large (12¾-oz.) Package 19c
FAIRY SOAP 7 Bars for 25c

631-3-5 S. Spring St.; 2691 Pasadena Ave. (Cor. Ave. 26); 2791 Pico St. (Cor. Normandie Ave.); 926-34 W. 7th (rear entrance 925 7th Pl.); 3550 S. Vermont Ave. (Cor. 35th Place); 486-2 N. Western Ave. (Cor. Oakwood); 5470 Angeles Mesa Dr. (Cor. 57th St.); 3817 W. Washington (Cor. 7th Ave.); 3615-23 Wilshire Blvd. (Cor. Hauser Blvd.)

Ralphs GROCERY CO. SELLS FOR LESS

GLENDALE STORE 201 W. Broadway (Cor. Orange); HOLLYWOOD STORES 7257 Sunset Blvd. (Cor. Poinsettia Pl.) 6711-17 Hollywood Blvd. (Cor. Wilton); HUNTINGTON PARK STORE 2631-39 Florence Ave. (Cor. Rita one block east Pacific Blvd.); ALHAMBRA STORE 510-12-14 W. Main St. (Cor. 5th St.); PASADENA STORE 177-181 N. Lake Ave. (Nr. Walnut St.); WESTWOOD VILLAGE Westwood Blvd. one block north of Wilshire

IMPORTANT NOTICE
"QUICK SERVICE" SYSTEM
Now in Effect at Our
635 SOUTH SPRING STREET STORE
No Delays, Immediate Service

RALPHS BEST EXTRACTS
LEMON EXTRACT—(2-oz.) Bottle ..... 16c — Regular "Sells for Less" Price 22½c
(4-oz.) Bottle ..... 27c — Regular "Sells for Less" Price 35c
VANILLA EXTRACT—(2-oz.) Bottle ..... 15c — Regular "Sells for Less" Price 22½c
(4-oz.) Bottle ..... 25c — Regular "Sells for Less" Price 35c

MOLASSES
BRER RABBIT GOLD LABEL MOLASSES—(1-lb. 2-oz.) Can 16c
(2-lb. 8-oz.) Can 29c
AUNT DINAH MOLASSES—(1-lb. 2-oz.) Can 10c
BRER RABBIT GREEN LABEL MOLASSES—(2-lb. 5-oz.) Can 24c

TEA GARDEN PRESERVES
ORANGE MARMALADE—No. 2 (1-lb. 9-oz.) Can ..... 26c — Regular "Sells for Less" Price 35c
RASPBERRY or STRAWBERRY—No. 2 (1-lb. 9-oz.) Can ..... 33c — Regular "Sells for Less" Price 35c

CAMPBELL'S SOUP
CAMPBELL'S TOMATO or VEGETABLE SOUP
3 for 25c
Limit 6 Cans Assorted or 6 Cans of any one kind to a Customer

LIBBY'S CATCHUP
(14-OZ.) BOTTLE 17c
Limit 3 Bottles to a Customer

RUBY CANE AND MAPLE SYRUP
1 POUND CAN ..... 16c | 2-POUND CAN 30c

HORLICK'S MALTED MILK
Small (7-oz.) Bottle ..... 36c | Large (16-oz.) Bottle ..... 71c | Hospital (5-lb.) Bottle $2.83

PILLSBURY'S CAKE FLOUR DEAL
One Beautiful Glass Cake Plate FREE with the Purchase of TWO (2¾-lb.) Packages of PILLSBURY'S CAKE FLOUR AT 75c
Limit One Deal to a Customer—Subject to Present Stock Lasting

JOHNSON'S FLOOR WAX
LIQUID—Pint Can ..... 45c — Regular "Sells for Less" Price 60c
PASTE—(1-lb.) Can ..... 50c — Regular "Sells for Less" Price 65c

CANDY DEPARTMENT
CHOCOLATE COATED HONEY COMB CHIPS—Milk and Dark Chocolate — Guaranteed Finest Quality and Made Fresh for This Sale. ONE POUND ASSORTED CELLOPHANE PACKAGE—EACH 34c
EXTRA SPECIAL — MORNINGSIDE BRAND ASSORTED CHOCOLATE CREAMS—(1-lb.) Box ..... 25c — While They Last

BAKERY DEPARTMENT
HOT CROSS BUNS. Fresh Every Day. With Fruit and Nuts. Per Dozen 25c
RALPHS 2-LAYER SPICE CAKE. With Nuts and Raisins Each 22c
RALPHS APRICOT PIE—(8-inch Size) Each 25c
CINNAMON ROLLS—Plenty Cinnamon and Raisins—Per Dozen 16c
RALPHS RUFF DARK BREAD—Well Baked and Made With all Dark Flours—PER LOAF 10c

MEAT DEPARTMENT
CUDAHY'S PURITAN BREAKFAST LINK SAUSAGE—½-Lb. ..... 18c; 1-Lb. Carton 35c
SIRLOIN STEAK OF STEER BEEF (1½ lb. and up.) Per Pound 42½c
PRIME RIBS OF STEER BEEF—(4 lbs. and up.) Per Pound 32½c
SUGAR CURED BRISKET OF CORN BEEF—Per Pound 25c
T-BONE AND PORTERHOUSE STEAK OF STEER BEEF—(1 lb. and up.) Per Pound 47½c

Fresh Fruit and Vegetable Department
FRESH NORTHERN ASPARAGUS 2 lbs. for 25c
IMPERIAL VALLEY GREEN PEAS 2 lbs. for 25c
LOCAL NEW POTATOES 4 lbs. for 25c
RIPE MEXICAN TOMATOES Per Pound 10c
3 EXTRA FANCY WINESAP APPLES 3 lbs. for 25c
SANTA CLARA WINTER PEARS 4 for 25c
EXTRA FANCY HOME BEAUTY APPLES 3 lbs. for 25c
SALTON SEEDLESS COACHELLA GRAPEFRUIT 6—Size 100 ..... 35c
MEXICAN GREEN STRING BEANS—Per Pound 20c

Household Hardware Department
Hotpoint IRONS — Discontinued Model R New Stock—Fully Guaranteed — 6-LB. IRON, SPECIAL PRICE ..... $2.98 — Limited Quantity
Simplex IRONS — Nickel Finish, Guaranteed 6-lb. Iron Special Price.. $2.79 — Chrome Finish, new 1930 model, Bakelite Handle, Speed Coil Unit 6-lb. Iron, Special Price.. $5.48
RECORD DUPLEX VEGETABLE GRATERS 98c Each — Subject to Present Stock Lasting
ALUMINUM SAUCE PANS 4-Quart Size 49c
DAISY WHITE DRAIN BOARD RUBBER MATS Size—14x18 RALPHS SPECIAL PRICE ..... $1.28 — Sold Elsewhere as high as $2.50. Subject to Present Stock Lasting
BRILLO SMALL SIZE ..... 7c; LARGE SIZE 16c
Brillo Pad Holders 8c Each
DE LUXE FOOD CHOPPERS NO. 5 ..... $1.50; NO. 10 ..... $1.25
Galvanized Water Pails 8-QUART ..... 23c; 10-QUART ..... 27c; 12-QUART ..... 29c; 14-QUART 33c

Real Estate Exchanges

Sometimes it is more advantageous to exchange real estate than to sell it. A wide variety of real estate for exchange appears daily in

TIMES WANT ADS

THE TIMES-MIRROR COMPANY
OFFICERS
HARRY CHANDLER, Pres. and Gen. Mgr.
MARIAN OTIS CHANDLER, Vice-Pres. and Secy.
FRANK X. PFAFFINGER, Treasurer.
DIRECTORS
Harry Chandler, Marian Otis Chandler, Frank X. Pfaffinger, Mabel Otis Booth, Harry Carr.

Los Angeles Times
EVERY MORNING IN THE YEAR.
DAILY FOUNDED DEC. 4, 1881—49TH YEAR.

RALPH W. TRUEBLOOD, Managing Editor.

Average for every day of February, 1930 102,954
Sunday only average for February, 1930 178,868
Average every day gain over February, 1929 9,656

OFFICES:
New Times Building, First and Broadway.
Branch Office, No. 1, 619 South Spring Street.
Washington Office, 1217-1219 National Press Club Building.
Chicago Office, 360 North Michigan Avenue.
New York Office, 285 Madison Avenue.
San Francisco Office, 742 Market Street.
Seattle Office, 1232 White Henry Stuart Bldg.
In addition to the above offices, The Times is on file and may be found by European travelers at the office of the American Express Company, Paris, and 1 Rue Scribe, Paris, France. The names of Californians registering at the last-named address will be published in The Times at intervals.

LOS ANGELES (Loce Ahng hayl ais)

MEMBER OF THE ASSOCIATED PRESS.
The Associated Press is exclusively entitled to the use for publication of all news credited to it or not otherwise credited in this paper and also all local news published here within.

The Times seeks at all times to be accurate in every published statement of fact. Readers who discover any important inaccuracy of statement will confer a favor by calling attention of the Editorial Department to the error.

No employee of The Times is permitted to accept any gratuity, in money or its equivalent, from any individual, group or organization having news or business relations with The Times. The public should clearly understand that it is unnecessary to pay anybody anything to get news into The Times and that any Times employee who accepts "gifts" calculated to influence his or her work for this newspaper is thereby rendered subject to immediate discharge.

Bad laws, if they exist, should be repealed as soon as possible; still, while they continue in force; for the sake of example, they should be religiously observed.
—Abraham Lincoln.

Today's Bible Text

For the law of the Spirit of life in Christ Jesus hath made me free from the law of sin and death.—Romans viii, 2.

TRADE NOTE
The big dollar bills have all disappeared, sobs a contemporary. It is a chronic condition with us, also, brother.

NO PADDING
"Figures don't lie," declares a trade journal. Of course it refers to the digits used by business men in statistics and bank balances.

A NOVEL EXPERIENCE
When a young fellow thinks he can read a girl like a book, he is in for finding his first real piece of fiction. And the story may end the usual way.

NEW RACKET
A Chicago miser provided so little food for his wife that he got her a pair of magnifying glasses to wear as she ate. He was a kindly soul.

THIRTY-ONE YEARS TO GO
It has been said that the Grim Reaper "is no respecter of titles." He proved it in the case of the man who wrote "How to Live 100 Years" and died before he was 70.

CAR-HOPPERS
Once the farmer was called a clodhopper. But since 5,000,000 automobiles are said to be on farms, the stigma has vanished. They have become car-hoppers with the rest of us.

FIRE WATER
The fire commissioners are considering a resolution to hold garages and filling stations responsible for releasing automobiles to drunken drivers. Fire water, as it were!

WITHOUT THE DISCOMFORT
Tourists to Southern California may shiver when they read the news from the Middle West, but as they ride through the orange groves and watch the snow-covered mountains they see what an advantage it is to have the Santa Claus scenery in the back yard.

MORE YANKEE NUTMEGS
The New Englanders have conceived the bright scheme of scrapping all their old rickety automobiles as a part of the national Highway Safety Plan. Maine will retire 2490; New Hampshire, 1510; Vermont, 1230; Massachusetts, 14,070; Rhode Island, 2210; Connecticut, 5870. Four hundred thousand will be junked at a sacrifice of $15,000,000.

THE DANGEROUS AGE
It is four times more dangerous to be an aged pedestrian than a middle-aged or young one. Six-tenths of the automobile fatalities in the United States are caused by cars striking pedestrians and four out of five of these are elderly.

About two-tenths are due to cars colliding. That is, one out of every five is killed over the much-disputed right of way.

Three per cent of the drivers who get into trouble are drunk. A new factor that has not heretofore been exploited is to discover what proportion of pedestrians who are killed were drunk. These statistics come from a study of casualties in the year 1928 by the National Safety Council of Chicago. Another significant element enters that is not usually considered. We add up the fatalities without taking into consideration the enormous increase in the number of cars. While the deaths have doubled since 1920, there are many more than twice as many cars on the road than there were ten years ago. As a result, while the number killed is tragic, yet the fatalities in proportion to the number of motors has decreased about one-third. Evidently America is learning to drive and the safety propaganda is fruitful.

While America is shamed by the announcement that our car death rate is the highest of any important country on the globe; yet it is explanatory to know that almost three-fourths of the motor vehicles of the world are in America.

The most dangerous thing a child can do is to play in the street. He often invites disaster by a spirit of bravado. Parents who permit their children to play in the street are criminally negligent.

GAG-LAW TEST COMING
A real test of the Minnesota "gag law," which puts the public expression of opinion and the public revelation of facts both at the mercy of the whims of a court, is now being sought. The law, which has been upheld by the Minnesota Supreme Court, is being carried into the United States courts, in a fight for the constitutional right of a free press. It is an important fight, not so much for the newspapers, which can accommodate themselves to any situation, but for democratic government, which cannot function if those who operate it, the people, are shut off from their source of information.

The Minnesota law provides that a court may suppress, by a permanent injunction, the publication of any newspaper which it considers to be "malicious, scandalous or defamatory;" and moreover, may do so without a trial. It was aimed by the Minnesota Legislature at pestiferous "scandal sheets" such as hang about the edges of journalism and which exist, in many cases, by quasi-blackmail or by sale of their news and editorial columns to the highest-bidding propagandist. If this was its purpose, the motive was praiseworthy. The difficulty is the remedy adopted is likely not only to kill the disease, but the patient as well.

The power arbitrarily to end the existence of any publication without a hearing is entirely too much power for any court to possess, since there is and can be no guarantee that it will not be abused.

"Such a statute," declares the attorney who will argue the case before the Supreme Court, "could be used by corrupt governments and officials to muzzle all expression of public opinion.

"Back in ancient times to speak contemptuously of the crown was a crime punishable by death in England. The people had no ballot, there was no ministry. When England adopted the ministerial system, libels on government were found inconsistent with a system which reposed on the rights of the people. So libels on government were abolished fifty years before our American Constitution. Freedom of peaceful gathering, free speech and free press were principles fought for by the colonies in the Revolutionary War.

"How the Tweed ring in New York could have wiped out the newspapers which afterward caused its fall had there been a Minnesota gag law in New York!

"If a newspaper may be constitutionally suppressed, then a person may be constitutionally suppressed. Were such a law carried to its logical outcome rival candidates might be running to courts seeking injunctions, without notice, to restrain each other from criticism."

Laws to punish written scandal, or libel, already exist in all States. If the Minnesota law is not adequate to deal with any situation that arises there, it may properly be strengthened if in a proper direction, that is, in the direction of surer or more severe punishment for any offense after it is committed. But to stop any man's mouth or pen or typewriter, on the theory that what he may say might be actionable, is oppressive and wrong and would lead to far worse evils than the ones it would cure.

Free criticism, especially of public officials, is one of the conditions under which popular government is carried on, and the Minnesota gag law, which attempts to prevent such criticism, is a blow at popular government. There might be some argument for permitting a court to restrain a man from publishing scandalous matter, though this would be going beyond any power any other State has conferred upon its courts; but to allow it to restrain him from publishing anything at all, on the ground that that is necessary to prevent him from publishing scandal, is to overstep the bounds.

The Minnesota gag law does overstep the bounds, and in a very dangerous way. The public has no protection against official corruption in any State which has such a law on its statute books.

WRITING ON THE ROCKS
Former President Coolidge faces the difficulty of compressing the history of the United States into 500 words to be carved on the rocky face of Mt. Rushmore, South Dakota. And who than Mr. Coolidge is better qualified to put the condenser on?

However, he is not the first to write history on rock. The most notable precedent is that of Nature herself. She has written a record of bygone ages for the geologist to read. It is the story of the climb of a mollusc up into a man.

But within the range of recorded human history King Darius was one of the original stone penmen. Nor was he afflicted with any false modesty as he told his prowess on the mountain at Behistun, Mesopotamia. He wrote cuneiform phonography and squeezed some 5000 words into less space than has been allotted to Mr. Coolidge.

He was in the fix of many Californians. He said he could tell many other exploits; but they were so unusual that folks would think him a liar. We know how he felt.

The cliff of Nahr el-Kilb near Beirut contains the autographs and comments of various generals who passed that way in Palestine and Syria. If we are to judge by the line, "Fools' names as well as faces," etc., some of the bloody warriors of that day might have been engaged in better business.

A third mountain memorial stands in Switzerland. The Lion of Lucerne has a tablet with the names of twenty-six officers who died in defense of Louis XVI and Marie Antoinette. Not a great cause!

The huge head of Washington, sixty feet from brow to chin, is almost finished on Rushmore Mountain. It is one of the group of four, including Jefferson, Lincoln and Roosevelt. It was designed by Gutzon Borglum. He hopes to unveil the faces of Washington and Jefferson the coming Fourth of July.

Three years more will be required to complete the heads of Lincoln and Roosevelt and add the 500-word story by Coolidge. This will be engraved in letters so large that they may be read three miles away. And California is to be one of the big words in it.

LEE SIDE O' LA
BY Lee Shippey

"FELLERS," announced the hostess, "our next-door neighbor, Mr. Gaze, is going to sing."

LESLIE GAZE

Montague Glass, next to whom we were sitting (he having a pocket full of cigars,) looked about uneasily. For an exit, we suspected. But then he looked back toward the piano, relieved and surprised. It sounded almost as if Lawrence Tibbett had come into the room. There was something ringingly alive about "Mr. Gaze's" singing. "Bravo, bravo," cried Glass when he had finished. And "Monty" knows all about music.

"Who is this village prodigy?" some one whispered.

"Oh, just one of the many fine singing teachers in Los Angeles," said the hostess. "But think back a few years. Why, he was the original Chocolate Soldier in London!"

They All Come Here

So next day we dropped in on Leslie Gaze in the Beaux Arts Building, to find out something about him, for we're always interested in the way people are drawn here from far places, to aid in making Los Angeles a cultural center. And Gaze got out a couple of scrapbooks of press notices which would make many a Hollywood star goggle-eyed with envy. He was a New Zealander who had gone to England to study medicine, but in 1901 had been the star of an amateur musical show which had appeared before the King. Then he had turned professional and in numerous comic operas, including "San Toy" and "The Toreador," had made the baritone role stand out so that the London critics continually spoke of his as the best performance in the show. He had been brought to America by Frohman in 1908 and Alan Dale, among others, had found his performance outstanding and had said so in print. Frohman had been so impressed by his acting that he had given him the lead in a straight dramatic production, "The Englishman's Home." Hartley Manners had asked him to take the leading role in another play, but Reginald DeKoven had urged him to become a teacher, as he was always coaching other members of his companies.

JOHN McCORMACK

Chummed With John McCormack

After launching "The Chocolate Soldier" in London, Gaze headed a company which took that enlivening masterpiece to Australia. John McCormack was singing in Australia at the same time, and they became great friends. Gaze was an all-round athlete, held an amateur record for the 100-yard dash, had almost swum the English Channel, getting within three miles of the French shore before he had to give up. Gaze was also a splendid boxer and he persuaded McCormack to take up that athletic exercise. For weeks the two were constant companions, training and dining together daily. But Gaze was good enough to box with professional champions and again was chosen to take the leading role in a play, a dramatization of Conan Doyle's "Rodney Stone," the hero of which is a boxer.

First Talkie Star?

Back in 1908 the Cameraphone Company seriously attempted to make talking pictures in New York and Gaze was given the lead in their first attempt. But then the talkie mechanism was so faulty that the effort did not succeed.

All through his stage career Gaze was coaching other singers, for nothing. And all that time he had been longing for a quiet home about which he could putter in a garden. So when he came to Los Angeles he decided to settle here and teach. Now the man who has been a matinee idol of England, America and Australia gets more satisfaction out of making his roses grow and painting his garage and helping gifted young people develop than he used to out of his more exciting life. He has declined several offers to return to the stage and doesn't ever want to leave Southern California where he can make flowers blossom all the year.

The Herford Strain

Of course you've seen the sign, "Slow—Men at Work." Well, in our office we have a sign which used to read: "Quiet." But the other day Will Herford dropped in to see us, and after he had gone we noticed that the sign had been changed. Now it reads: "Quiet—Men Sleeping."

Isn't that just like those Herford boys, Oliver and Will?

Somewhat Mangled

A tenor named Packard saw a manuscript copy of a new song by a New York composer now in Hollywood and asked permission to sing it at a recital. After the show he asked:

"Well, how did it sound? I only had time to run over it twice before I sang it."

"Not badly," said the composer, cheerfully, "considering the fact that it had been run over twice by a Packard."

The New Comparison

We used to speak of colors of the rainbow
When we of many-colored zones would blurb
But now poor motor parkers,
Distressed by many markers,
Descant on "all the colors of the curb."
MAXIM WILDE.

BLESSED ARE THE POOR
Will Rogers's State, Oklahoma, has the most pretentious poorhouse on the planet. A long waiting list queues the front door. Kay county has the $60,000 institution and it is all built out of oil taxes. Dormitories, rooms with private baths, a ritzy dining-room, private hospital, a first-class chef in the pantry and no bill collector in the basement! The inmates are paid spending money for light work. We now understand the independent spirit Will manifests each morning.

SHOULD BE THANKFUL
It was a good thing for Oklahoma that Texas won the boundary dispute. The tax appraisers won't have so much territory to cover in trying to locate lots that have been blown away over night.

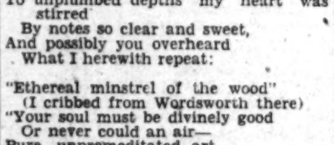

ONCE MORE TO A MOCKING BIRD
By James J. Montague

When first I heard your song resound
From that full, throbbing throat,
And wake the echoing woods around
To answer every note,
To unplumbed depths my heart was stirred
By notes so clear and sweet,
And possibly you overheard
What I herewith repeat:

"Ethereal minstrel of the wood"
(I cribbed from Wordsworth there)
"Your soul must be divinely good
Or never could an air—
Pure, unpremeditated art
(See Shelley) rouse the best
And noblest thoughts that move the heart
Within the listener's breast."

But quite before another verse
Was I the author of
You swooped, with something like a curse,
Upon an orange dove
Which gave a frightened coo, poor thing—
A gurgle of despair—
And on a badly damaged wing
It fled away from there.

Since then I've seen you harry wrens
And blackbirds by the swarm;
I've even seen you fly at hens
And shriek and rage and storm.
To brighten our dull human lot
Perhaps may be your mission,
But like all singers you have got
The artist's disposition.

(Copyright, 1930, by The Bell Syndicate, Inc.)

WHAT OTHERS THINK ABOUT IT

A MAN AND HIS MONEY
[Philadelphia Public Ledger]

Notwithstanding that during his lifetime and since his death in 1919 approximately $350,000,000 of Andrew Carnegie's fortune was distributed as gifts to philanthropic and educational undertakings, and despite his pronouncement that it was a disgrace to die rich, the Carnegie estate now amounts to $35,201,133. It has increased by $10,445,193 in eleven years. This is shown in an accounting filed by his executor and trustee. Bequests, annuities, pensions and other provisions made by the famous "iron master" for gradual disposal of the estate have not nearly equaled the income. As more than $4,000,000 of the principal gain was due to "reversion of interest on the trust funds created," it may be assumed that the estate will continue to grow. The annuity trust funds amount to more than $6,650,000, and the beneficiaries are passing away.

Able management of the estate and insufficient provision for its ultimate distribution strikingly exemplify the Scotch proverb: "The best-laid schemes o' mice an' men gang aft agley."

HE SEEMS A LITTLE WORRIED
[Detroit Free Press]

After having been the glowing beneficiary of a considerable number of imaginary "attacks," which provided him with prolonged exposures to the limelight, Tom Heflin ought to be actually exultant upon finding himself the object of an actual "persecution." But apparently he doesn't appreciate the beauties of his position.

Instead of lashing himself into a frenzy of defiant denunciation, Tom is now commencing to reconcile himself to the role of suppliant. A day or two ago, he sent a long telegram to the Democratic executive committee of his State, begging that the ban against candidates in the party primary who refused to support Gov. Smith for the Presidency, be lifted and a "fair-for-all white Democratic primary be allowed."

This is somewhat of a departure from the Senator's confident assertion of a week or two ago that he could be elected by 100,000 majority on an independent ticket, and it suggests the probability that he is beginning to see a difference between rising on the floor of the Senate and knocking out mythical issues, and facing a real, tangible situation.

REPEAL THE ONLY REMEDY
[Kansas City Star]

At a conference of safety officials in New York it was brought out that industrial and traffic accidents have been on a steady increase in the State. This can mean but one thing, the wets would say. Laws and rules designed for safety purposes cannot be enforced. People are inclined to be careless and they won't observe such regulations. Outright repeal of all safety laws is the only way to make people secure on the streets and highways or anywhere else. It's the way to build up respect for law, too.

NO MONEY HERE FOR IT
[Indianapolis News]

That Indian prediction of the greatest war in history, to begin in a few days at Gujarat, is probably an exaggeration, because the United States is in no mood to finance anything of the kind.

MIGRATORY ART
BY FRED HOGUE

From Leicester Square in London to Pershing Square in Los Angeles is a "long, long way," if one counts the miles; and from England under George I to the United States under President Hoover is also a long way, if one counts the years; but the handsome, jovial Earl of Leicester, who was Vice-Chamberlain under the first of the Georges, stepped across time and space and came to look down on me this afternoon from the walls of the Biltmore Gallery.

Little matter that his Tory contemporaries called him a "vile Whig" and the Hanover satellites of the English King who could speak no English tried to displace him, he is every inch of a courtier in his scarlet waistcoat, the color of blood and wine, as Sir Godfrey Kneller, prince of painters and painter of princes, painted him.

The earl is in his early thirties. His face is round and red; not a line of dissipation or care. His blue eyes look down upon me, fearless but not arrogant. One feels that he would be equally adroit, handling a foil or riding to the hounds. In his day he was illustrious; but he shines now only in the luster of the great artist who painted him.

Sir Godfrey Kneller succeeded Sir Peter Lely as the painter of aristocracy and royalty. His record has never been equaled. Ten sovereigns, in England and on the continent, posed for him. His art was reserved for gentle blood.

Born in what is now Germany, he studied art in the Low Countries, and in his youth was a pupil of Rembrandt. As I looked at the canvas I seemed to sense the hand of the dead master directing the brush of his pupil. Rembrandt himself might have mixed the colors for that glorious scarlet coat. Well disciplined was that brush, for Kneller passed his apprenticeship in a school where great painters were made. Alike in coloring, in draughtsmanship and in the treatment of light and shade one senses the touch of the master. Before such a canvas the voice of the critic is mute. He can only admire.

When I saw Leicester this afternoon, he was in goodly company; for to the right was a glorious canvas of Mary of Orange, one of England's queens, painted by Sir Peter Lely, and to the left was pretty Nell Gwynn of Old Drury Lane, mistress of Charles II. These canvases are but part of a noted collection that Robert Vose of the famous Vose galleries of Boston has brought to the Biltmore for his annual exhibition.

Mary of Orange is painted in all the jewelry and panoply of a princess of the seventeenth century; but no pendant hangs from the coral ear of Nell Gwynn; no necklace of pearls encircles her throat; no bracelet on her slender wrists; no rings on her tapering fingers. Here is beauty unadorned. Legend has it that one of the courtiers asked Lely why she was not permitted to wear the gems so lavishly showered on her by her royal lover. And the illustrious painter replied, "The King can make her rich, but only I can make her beautiful."

From these portraits I turned to another canvas; this time a landscape, bathed in the warm atmosphere of the south of Europe; an anthem to nature, painted in the romantic, poetic style of the early eighteenth century by Richard Wilson, a painter whose canvases enrich twenty noted galleries and museums, but who was hounded by poverty from his cradle to his tomb.

What a contrast his life offers to that of Lely and Kneller, the spoiled favorites of royalty! In turning to my art library I find that Allan Cunningham, the great Scotch art critic on the Napoleonic era, wrote of him:

"Wilson, alas, was always in the power of fortune. His fine spirit was chilled and the daringness of his imagination rebuked by poverty. With a pot of porter and a crust of bread and cheese beside him, and a want of comfort visible around, did he toil on, in the hope—nay, belief—that honor and fame would come. It came, indeed, but too late for him, and he went to his grave unconscious, or at least uncertain, what his future station in art would be."

For Wilson there were no royal or aristocratic patrons; for Wilson painted only landscapes, and the smug, vain, purse-proud English nobility of the eighteenth century were as proud and stupid as so many strutting turkey cocks. The only art for which they would pay, from king to baron, was a portrait to hang in the ancestral castle.

Cunningham was fairest to him of the British critics of that era, most of whom, including Hazlett, were prigs and sycophants. They found excellence where royalty found it, and what royalty overlooked, they found unworthy. Cunningham alone, with his Scotch sense of justice, dared to give to genius in distress its due. He wrote of Wilson:

"He was one of the most poetic painters of inanimate things that ever lived; he had the rare faculty of extracting whatever was lovely or grand from the aspect of nature, of uniting the beautiful of what he saw with the beautiful of what he imagined, and forming the whole into one magnificent picture, in which all that was fair on earth was blended with all that was sublime in heaven. Nothing was to Wilson so depressing as a common scene, nothing so elevating as a poetic one; in this he resembled our great poets. A landscape of his reminds us as much, as the harmony of colors can, of the scenes in the Seasons of Thompson. All with him was poetic. He admitted nothing amusing or ordinary upon his canvas. He went out into the valleys and mountains, not so much to look upon them as to hold conversation with them. With him, romantic glens lived, picturesque hills breathed, haunted rivers spoke and the assembled clouds of heaven, edged with sunshine or touched with lightning, were something spiritual which exalted his mind and communicated supernatural brilliancy to his fancy . . . If his clouds seem overcharged with their burdens, figures of angry gods are seen dimly in them, discharging arrows at the sinning sons of men. If the scene threatens a barren magnificence, he brings us back to our sympathy by a shepherd hurrying his flock over it, or by the figure of some traveler bewildered in the splendor of hills heaped upon hills, and Alps on Alps. Or if he chooses to depict some quiet and lonely lake with the heron on its winding margin, and the shadows of lambs on its bosom, he connects it with sterner times with the outline of some castle, or keep, standing like a sentinel by the silent water, or with some now neglected temple for worship, where gods of wood or stone had niches or altars."

This criticism which I have quoted at length was written, alas, fifty years after Wilson was dead, but written a century ago. The description fits well to the canvas in the Vose collection. Wilson was proud in his poverty. He sought no commissions to paint debauched paramours of courtiers and kings. He possessed that sterling character of which Burns wrote:

"What though on hamely fare we dine,
Wear hodden gray and a' that,
Give knaves their gold and fools their wine,
A mon's a mon for a' that."

Perhaps this quotation is not literal. I have not my Burns with me at the office, and I quote only from memory. But the sense is there, although the words may be unexact.

Wilson found his divinity in nature, not in kings. He was a democrat when democracy was unpopular. Gainsborough turned from landscape to painting tinseled British aristocracy, because it was more profitable; likewise Reynolds, Lawrence, Romney and a long list of lesser lights. Great artists, they commercialized their art. Perhaps I permit my sentiment to encroach on my critical judgment, but to me Wilson was greatest of them all. And that canvas, with its radiant, singing skies, its broken rocks and its rustling trees, its poetic fancy that imparts to nature the soul of the artist is the most to be desired of the whole Vose collection.

I see the artist painting in a bare chamber under sloping English eaves, painting without hope or prospect of sale, from tubes that he starved to buy; painting to give unsullied expression to that divine spark of genius in his soul which the good God who "made and loveth all" had planted there.

One canvas I admire in the collection is a landscape by Gainsborough of "Blue Boy" fame. Gainsborough was always a landscapist at heart. I suspect that he accepted commissions for portraits that he might eat while he painted the Sussex countryside that he loved. Those landscapes are few; and each is worth many times its weight in gold. They are as simple as his portraits are ornate; always the "homely nature of rustic truth." In his landscapes are the tenderness and pathos of the lyrics of Burns. They recall "The short and simple annals of the poor."

And I have found in the study of his landscapes, especially those in the National Gallery in London, that he antedated by fifty years the French Impressionist. I quote again from Allan Cunningham, a contemporary of Gainsborough who knew him well.

"It is certain that all those odd scratches and marks, which, on a closer examination, are so observable in Gainsborough's pictures, and which, even to experienced painters, appear rather the effect of accident than design—this chaos—this uncouth and shapeless appearance, by a kind of magic, at a certain distance assumes form, and all the parts seem to drop into their proper places; so that we can hardly refuse acknowledging the full effect of diligence under the appearance of chance and hasty negligence."

That form of painting is familiar now. It has been exaggerated by many Southern California landscapists and carried to excess, but this is the earliest criticism I have found, written more than a century ago, of the beginning of modern impressionism.

There are a score of other canvases, by British, Dutch, Italian masters, equally worthy of critical comment. A canvas must be a gem in its class to find place in a Vose exhibition; he is too trained a collector to be caught by tawdry or counterfeit canvases.

Queen's Stockings in Play

Stockings once owned by Queen Victoria were featured by Renee Kelly on the opening night of her new play in London. Publicity had made the stockings famous, and she appeared in them in a bedroom scene. Immediately afterward they were taken off and placed in a fire-proof safe. "Indeed, I hardly had a chance to look at them myself," said Mis Kelly, "but I did see signs of almost a ladder so that I shall be afraid to wear them again."

Stray Pigeon Causes Fire

That a pigeon had caused a fire in a house has been reported by the fire department of Paisley, Scotland. The stray bird flew into a kitchen window during the absence of the housewife and alighted on clothing spread on a rod before a fireplace to dry. One of the articles fell in to the fire, setting the other garments ablaze and melting a gas pipe. The escaping gas fired the house. Firemen found the bird, with badly singed wings, fluttering about the floor.

PEN POINTS

You can always tell an intellectual. He knows the full name of seven almonds for mean lack of exercise.

It wouldn't do for all men to marry. How would the wife find a fourth for bridge when the husband doesn't play?

If Darwin was right, unbreakable windshields would produce skulls nicely adapted to them.

Women can take men's jobs, but they can't do that and be good providers among fellow men.

"Quantity production means quality." Ask the self-made man who was one of a family of thirteen.

Life isn't very annoying after you learn to sit tight and let the darned phone ring.

Public speaking teaches you to think fast on your feet. As does the glaring cafeteria patron behind you.

When a woman says she is sorry for another woman's husband, she means she wishes other woman's good time.

Why is it called a "busy bee"? A bee is supposed to be busy when it stings one time.

Americanism: Making homes more like homes; making hotels more like hotels.

We can't stop the manufacture of gambling devices. Imagine trying to farm without a planter or seeder.

Travel confuses directions to most people, and it may be some time before Byrd is certain which way is up.

Yet the man who makes decisions involving millions is merely mortal when he puts the matter of discarding the heavies.

Middle class: The one that isn't rich enough to wear out or for style or poor enough to wear them for comfort.

The small town has more pep and sip because there's more fun in watching a game if you know the players.

This is the season when the desk man busily figuring if and computing the profit to be made raising chickens.

What's the use? If you protest when the specialist punches you he thinks you are protesting and if you act the be-man he thinks there's nothing wrong.

If machines can't think, how does your car know you are going to demonstrate that you can make noise for the garage man?

Correct this sentence: "My daughter ran away with a stranger today," said the manager, "but everybody is important to discuss the matter."

SEVERE PUNISHMENT

I'd hate to be a hungry boy requesting coin to buy sauerkraut, because with every sum, a lecture long is dished out. All voters dearly love to preach, to fill the air with wholesome sound; some of the lessons they would teach are useful precepts they'd expound. But few will listen to our words, men have their errands to be run; sue, they scoot around with less speed to gain another one or two. They do not care a hoot what high opinion we may hold, they will not heed a word while we shoot from the hip the words of gold. We would expound on the pebbled beach, we would journey everywhere, and preach, have little chance to hear a bear. But when a vagrant comes along and asks us for a recipe, we feel it surely would be wrong to lecture while he must drag by. The hungry man would stand and hear, if he would get some food and and drink; a chance explain, in language choice, faults that put him on the blink. If he had done as we have done, he would from us be free; he might be toiling in the sun, or rusting near the banyan tree. If he had to turn the rusty crank of some old grindstone, as we did, and put his savings in the bank, he would not wear so pants a hole he had occupied a pew in church upon each Sabbath morn, devoting all the godless crew, he'd be tattered and forlorn. If he had sought the bubbling brook when he desired to refresh instead of an illicit still, he'd be a nobler, better skate. While we talk all afternoon, while we have anything to say, and hand the man a prune and him Godspeed on his way, rather work and earn my bread or do without the meals I've had than stand and listen to the spiels that open-faced men shed.

(Copyright, 1930, by The Bell Syndicate, Inc.)

Raising the Ante

Ned I've got to get a raise in pay by 1:20.

Ted: Well, I'd like to get a raise about two evenings and a week.

[Chicago Daily News]

u can always tell an intel-
al. He knows the Latin
e of seven ailments that
lack of exercise.

wouldn't do for all men to
y. How would the wife get
urth for bridge when she
and doesn't play?

Darwin was right, unbreak-
windshields should produce
s nicely adapted to football.

omen can take men's jobs,
they can't do that and find
providers among jobless

uantity production lowers
ity." Ask the self-made
who was one of a family of
teen.

ife isn't very annoying after
learn to sit tight and let the
ned phone ring.

ublic speaking teaches you to
nk fast on your feet. So does
glaring cafeteria patron be-
d you.

hen a woman says she feels
y for another woman's hus-
d, she means she envies the
er woman's good time.

hy is it called a "political
"? A bee is supposed to die
en it stings one time.

mericanism: Making hotels
re like homes; making homes
re like hotels.

Ve can't stop the manufacture
gambling devices. Imagine
ing to farm without a plow or
der.

Travel confuses directions for
et people, and it may be
e time before Byrd is again
tain which way is up.

Yet the man who makes snap
isions involving millions is
rely mortal when he ponders
matter of discarding his
avies.

Middle class: The one that
't rich enough to wear spats
style or poor enough to wear
em for comfort.

The small town has more go-
because there's more fun in
itching a game if you know
players.

This is the season when the
k man busily figuring is con-
ting the profit to be made
sing chickens.

What's the use? If you groan
en the specialist punches you
thinks you are pretending
d if you act the he-man he
inks there's nothing wrong.

If machines can't think, how
es your car know you are try-
g to demonstrate that spec-
lse for the garage mechanic.

Correct this sentence: "Their
aughter ran away with a
ranger today," said the vil-
ger, "but everybody is reluc-
nt to discuss the matter."

RIPPLING RHYMES
by Walt Mason

SEVERE PUNISHMENT

I'd hate to be a hungry bum,
questing coin to buy some
raut, because with every mite
um, a lecture long is handed
hile we shoot from pious lips
he words of gold. We wander
n the pebbled beach, we study
ourney everywhere, and we
ave little chance to preach.
hich is the cross we have to
ear. But when a vagrant comes
long and asks us for a custard
ie, we feel it surely won't be
rong to lecture while five hours
rag by. The hungry man must
tand and hear, if he would have
ome food and and drink; so we
xplain, in language clear, the
aults that put him on the
link. If he had done as we
ave done, he would from misery
e free; he might be doing his
he sun, or resting 'neath his
anyan tree. If he had turned
he rusty crank of some emery
rindstone, as we did, and placed
is savings in the bank, he
ould not wear so punk a lid. If
e had occupied a pew in church
pon each Sabbath morn, absorb-
ng all the godless crew, he'd not
e tattered and forlorn. If he
ad sought the babbling brook
hen he desired to irrigate, in-
tead of an illicit still, he'd be a
obler, better skate. And as we
alk all afternoon, while we have
nything to say, and then we
and the man a prune and tell
im Godspeed on his way. To
ather work and earn my bread,
r do without the meals by which
han stand and listen to the
piels that open-handed voters
pring.

Copyright, 1930, by The George Matthew Adams Service.

Raising the Ante

Ned I've got to se Jack about
:30.
Ted: Well, I'd like to see him
bout two twenties and a ten.
Chicago Daily News.

JAMES J. PENNY IS ON VOYAGE

Long Beach Newspaper Man Stricken in Yokohama

Sudden while promenading about deck after breakfast, James J. Penny, veteran Long Beach publisher, died unexpectedly yesterday aboard the Buenos Aires in the harbor of Yokohama, according to an Associated Press dispatch.

Death was caused by a cerebral hemorrhage, and cut short a world tour Mr. Penny was making in company with his wife and the latter's niece, Mrs. Nell Goodrich. It was announced last night by Mrs. Nell Taylor of Wilmington, daughter of Mrs. Goodrich, that the body would be cremated and the ashes sent to Long Beach.

Mr. Penny went to Long Beach in 1905 from Murphysboro, Ill., where he had published the Murphysboro Independent. He bought an interest in the Long Beach Telegram, founded by the late Frank C. Roberts, serving as secretary-treasurer until the death of Mr. Roberts in 1923. At that time he assumed, in addition, the editorial direction of the paper. Two years later the Telegram was merged with the Long Beach Press, whereupon Mr. Penny retired to private life. He was widely known for his activity in civic affairs of Long Beach.

The trip he was making when he died was Mr. Penny's second extensive sea voyage. A few years ago, accompanied by Mrs. Penny, he visited Europe and South America.

Mr. Penny lived at 4815 Vista street, Long Beach. Shortly before embarking on his last voyage he sold the home to Mr. and Mrs. Karl Pope, the latter a niece of Mrs. Penny.

OUR SPECIALTIES RAPPED

Real estate and motion pictures play too great a part in the communal life of the people of Los Angeles, according to William Gruen, of the faculty of College of the City of New York. He is visiting here for the first time as a lecturer under auspices of the Public Library and the California Association for Adult Education. The typically modern mind, he says, is characterized by a spirit of adventure which hails every promising change with a robust intellectual gusto.

Prof. Gruen is giving the lecture-series at the Benjamin Franklin branch library, 2200 East First street.

Bowl to Draw Easter Throngs

With the probability that Easter sunrise services in the Hollywood Bowl will attract a record-breaking throng to the film capital, members of the Hollywood Boulevard Association have volunteered to assist in the preparations to accommodate the crowds, according to Gilbert Beesemyer, a director of the organization.

Work on the enlargement of the seating capacity of the Los Angeles Coliseum for the Olympic Games in 1932 prevents the staging of the usual sunrise services there, it is stated, and it is expected that the Hollywood Bowl will attract the majority of those attending interdenominational ceremonies on Easter morning.

Coulter Dry Goods Co.
FOUNDED in 1878
Seventh Street at Olive

An Exposition of Fine Linens

From Coulter's, known for over half a century for its superior assortment of household and domestic linens. Their lower prices will prove particularly appealing:

Linens from Ireland Germany Czecho-Slovakia Italy China Madeira

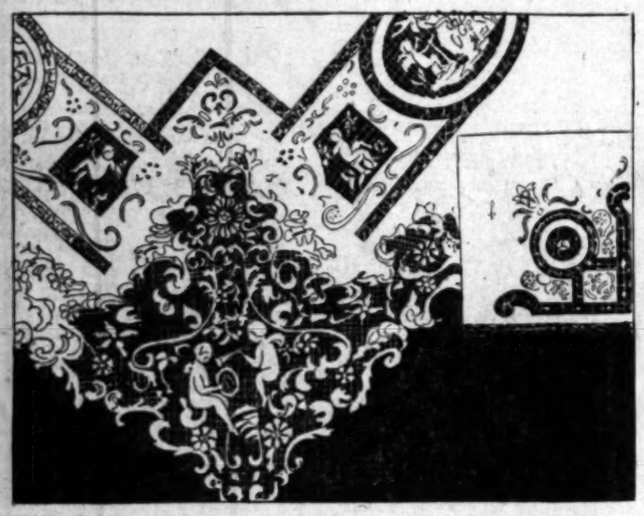

Linens for Easter Brides and for All Who Love Quality at Fair Prices

Novelty Linens

100 Hand-blocked Bridge Sets—on linen; very pretty designs in various color-combinations; 36x36-inch cloth, four napkins, set complete $1.95

Luncheon Sets—good heavy substantial quality; with fancy colored borders; 60x60 cloth and six napkins, set $3.95

Colored Linen Sets—of heavy damask in tints; cloth 60x80 with 6 napkins, set $10.95

Martex Towels—fine borders in blue, gold, green, orchid or rose; size 20x40; special each 50c

From Italy

Hand-embroidered and cut-work dinner cloths, luncheon sets, scarfs and napkins—specially priced:

54x72..... $10.00 72x72 ..... $15.00
72x90..... $17.50 72x100 .... $18.50
70x108 ..... $19.50

Bridge Sets—36x36, with 4 napkins . $2.95
Scarf Sets—13-piece sets $10.95
17-piece sets, each $12.95
Dinner Napkins—[illegible]-inch, dozen.... $7.95

Venetian Lace Sets—with elaborate cutwork; specially priced—72x108, twelve 18-inch napkins ..... $69.50 to $275
72x126, twelve 18-in. napkins, $95 to $350
72x144; twelve 18-in. napkins, $120 & more
36x36-inch Bridge Sets $6.95
45x36-inch Pillow Cases, pair..... $2.95
12x12 Lunch Napkins, dozen..... $3.95
13x13 Napkins, dozen $4.95
18x18 Dinner Napkins, dozen..... $10.50
Cocktail Napkins, dozen $3.95

From China

Hand-made—filet lace cloths, spreads and chair backs or chair-back sets and lace scarfs—a special purchase—

72x90..... $3.95 90x108.... $6.95
18x36 ..... 50c 18x45 ..... 65c
18x54 ..... 85c Chair Backs. 35c
Three-piece Chair Back Sets..... 45c

From the Madeiras

Hand-embroidered Cloths and Napkins—with plain and rose point scallops—

Cloths, 72x90 ..... $25 and $27.50
Cloths, 72x108 ..... $35 and $37.50
Bridge Cloths, 35x35 ..... $2.95
Luncheon Napkins, 12x12.... Six for $1.85
Pillow Cases, 45x36, pair $4.25

From Ireland

Tablecloths and Napkins—of double satin Irish linen, in rich designs, at reductions—
2x2 yds. $ 8.50 2x2½ yds. $10.65
2x3 yds. $12.75 2x3½ yds. $15.75
2x4 yds. $18.75
22x22-inch Napkins, dozen $10.95

John S. Brown—sends handsome sets of snow-white linen at savings—
70x70..... $6.50 70x88..... $8.25
70x106..... $9.75
22x22-inch Napkins, dozen $8.25

Hemstitched Sets—a cloth 66x66, with six matching napkins, set $10.00
66x84, eight napkins, set..... $12.50
66x102, twelve napkins, set $16.50

(Second Floor—Coulter's)

Damasks and Cretonnes Find Great Spring Favor

Just as Spring house-cleanings sound the call for fresh bright new draperies, come these attractive prices:

Damask $2.50—50 inches wide; a fine quality in allover, two-tones of blue and gold, mulberry and gold, green and rose, rust and green and similar shades.

Curtains $2.25 Pair—36-inch ruffled marquisette curtains with dainty figures and dots; beige and ivory; well made.

Coulter's will make into plain curtains free of charge any material purchased in the Drapery Section at fifty cents a yard or more.

Cretonnes $1.25—36 inches wide; tubfast and sunfast; floral and conventional designs on crash, chintz—large and small figures in patterns for any room or any home.

Cretonnes 35c—a special price on 2000 yards of crash or chintz weaves; smart designs in all colors—a real value in cretonnes!

(Second Floor—Coulter's)

Coulter Dry Goods Co.
FOUNDED in 1878
Seventh Street at Olive

Coulter's sells no "seconds," sub-standards or imperfect merchandise.

SAVE NOW on Notions
In Coulter's Semi-Annual Sale

An event beginning Monday, March 24th, and continuing up to and including the 31st—in which wise women have learned to purchase in quantities of these small things which after all are most essential!

Kleinert's Shower Curtains

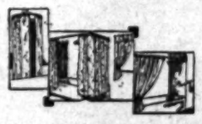

Soft finish, in solid colors, to tone up white bathrooms or to harmonize with colored ones.
Size 70x72 in., priced at, each —
$2.35

Dress Shields
Nainsook-covered; sizes 2, 3 and 4; pair, 20c
Three pairs, 50c

New Buttons
The Spring Showing of BUTTONS AND BUCKLES
Popularly Priced

Rubber Goods

Shadow Skirts — jersey with silk panel, lace-trimmed.....$1.35
Shadow Skirts, Bloomers and Stepins — rayon, lace-trimmed 95c
Rubber Bloomers & Stepins, 50c
Sanitary Aprons—silk.....50c
Silk Aprons—lace-trimmed....60c
Rubber Aprons — plain or lace-edged 25c
Large size.....39c
Sanitary Belts—rayon elastic, satin tabs.....39c and 50c
Mercerized elastic; two styles 25c
Sanitary Pads — Coulter's Economic brand; 12 to the box; medium size.....3 boxes 95c
Large size .....3 boxes $1.25
Kotex—regular size.....3 for 90c
Modess—the new packing .....3 for 90c

Rubber House Aprons

Tea Aprons—ruffle edge and fancy trimmings 35c
Rubberized Prints—three styles 50c
Coverall Aprons—large size; plain rubber 50c
Coverall and fancy styles in rubberized prints.....75c and 95c
Children's Aprons....39c and 50c

Wardrobe Bags & Clothes Closet Fittings

Garment Bags — holding eight garments; board frame, new attractive patterns; snap fastening $1.25
Zipper fastening.....$2.25
Garment Bags — of cretonne with wire frame.....85c
Paper Bags — moth-proof, cedarized; pastel colors,..2 for $1.25
Shoe Bags—8-pocket and 12-pocket; good cretonne...50c and 65c
Enameled Dress Hangers, doz. 95c
Hangers—rayon or corduroy covered; non-slipping, dozen $2.50
Hangers—of cedar wood; specially for men's suits; with trousers bar.....3 for $1
Shoe Racks—to be attached to doors or wall; special 45c & 85c
Shoe Trees—enameled; two pairs for.....25c
Moth Preventatives—to hang in the closet or wardrobe bags .....REDUCED

Household Needs

Shower Curtains — rayon, moire; rubberized $3.35
Sets for ironing boards; pad and cover 65c
Covers—of heavy muslin for ironing boards.....25c
Chair Pads — cretonne covered; futuristic patterns, ...3 for 65c
Chair Pads—two inches thick and tufted .....4 for $1.65
Pot Holders—three in a cretonne pocket, set 20c
Dish Cloths—colored stripe edge 10c
Three for 25c
Dish Towels—hemmed and laundered ready to use; five in a box for.....90c
Dust Cloths—of soft white cheesecloth, each 15c
Pot Cleaners, 2 for.....15c
Auto Dust Cloths, three in box 22c

(Main Floor—Coulter's)

Sewing Items

Thread—Clark's and Willimantic; white and black; dozen.....45c
Star Twist mercerized thread; all colors, dozen.....45c
Twist de Luxe Thread; 0, 00, 000, spool 30c
Dozen $3.38
Brook's Glace Thread—500 yard spools 15c
Dozen $1.60
Darning Silk — 12 spools to the box 35c

Dress Shields

Coulter's Special—pair.....25c
Silk Shields—white, flesh and colors; pair 45c
Gem Shields — flesh or white; Nos. 2, 3, 4; pair.....45c
Kleinert's Brassiere Shields...85c
Kleinert's Shirlastic Shields...75c
Half Shields—for sleeveless gowns; pair.....20c

Girdles & Garters

Garter Belts — brocade with elastic inserts; various styles and widths 60c
Girdles — brocade or satin; four styles 95c
Girdles — satin; long-hip models, with silk elastic inserts and four supporters $1.50
Sew On Garters, pair.....15c
Bloomer Elastic—6-yd. bolts..20c

Hair Goods

Vanada Hair Nets — single or double mesh, dozen 39c
Duro Belle Hair Nets—cap or fringe styles; bob or large size; single or double mesh, doz...85c
Nets—in white or grey; all styles, dozen $1.25
Electric Curling Irons—with colored handles 75c
Marcel Caps—pastel colors ...35c
Starite Hairpins, two boxes ..15c

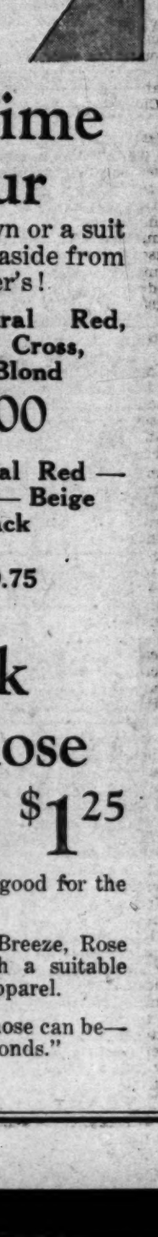

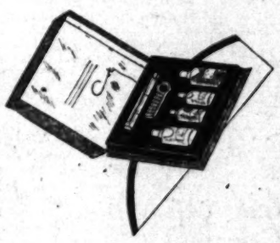

Coty
Sends a Representative
MISS ARMET

To Coulter's this week, who will be glad to show you Coty's new Cultruiste Creations, and perfumed Manicure Preparations. Avail yourselves of the opportunity.

(Main Floor—Coulter's)

Now Is a Good Time to Buy a Fox Fur

And the flattering things a fox does to a gown or a suit should be sufficient inducement to have one, aside from the inexpensiveness, if you buy now at Coulter's!

Pointed, Dyed Red Cross, Blond, Natural Red, Black Foxes
$37.50

Brown, Natural Red, Dyed Red Cross, Pointed, Blond
$55.00

Natural Black — Natural Silver — Natural Red — Natural Cross — Natural Blue — White — Beige Platinum — Peach — Brown — Black
$95 to $325

Beige Wolf and Kit Fox Scarfs, $19.75

(Third Floor—Coulter's)

Kayser Marvelfit Union Suits

Known to nearly every woman for their fine quality—of lisle in bodice top or fitted shoulder style; finished with underarm shields and large leg reinforcements. All in tight knee style; sizes 34 to 44.....95c

95c

Kayser Marvelfit Union Suits—of mercerized lisle; made similarly but shown in flesh and white—garments that mould perfectly to the figure, giving the straight lines so desirable with Spring gowns; sizes 34 to 44; very special $1.85

(Fourth Floor—Coulter's)

Pure Silk Chiffon Hose

Silk to the top! Reinforced with lisle inside welt and sole; finished with a slender French heel. Hose that are fine and even in weave, and remarkably good for the money.

$1.25

Here in Beach, Duskee, Beige, Breeze, Rose Nude, Sable and Almora—each a suitable shade for wearing with spring apparel.

Of course they are as perfect as hose can be—you know Coulter's sells no "seconds."

(Main Floor—Coulter's)

PARK SONGBIRD ON AIR TODAY

Glenn Hood Brings Spirit of Yosemite Firefall

Designer Adrian to Appear on KHJ Program

KFI Presents Hopper in "Casey at the Bat"

BY JOHN S. DAGGETT

To have been heard by close to 1,000,000 people while singing and playing beneath the firefall at Yosemite Park has been the privilege of Glenn Hood, "Songbird of the Yosemite." Each Monday on The Times Forum at 1:30 p.m. the spirit of California's national playground is brought to you by Glenn and his guitar.

Nestled beneath the sheer precipice of Glacier Point, towering 3254 feet, is the campfire circle of Camp Curry. A fire-builder on the crest of the point toils all day building a fire, the coals of which are to descend at night, a mighty fall of lava-like fire against the curtain of night. Glenn is also the stentor who cries, "Let the Fire Fall" as the camp lights are dimmed and quiet settles over the restless crowd.

The Times Forum, KHJ, at 1:30 p.m.: Glenn Hood, "Songbird of the Yosemite." World-wide news at 12:30, 4:20 and 10 p.m.

MAJESTIC SIGHT

In the eerie-like stillness, a flood of embers creeps over the lip of the cliff above—a majestic spectacle. Down-down the face of this famous cliff pours a river of fire.

Far below sits Glenn singing the songs of the Yosemite as the stream of fire flows down to die in the lower crevasses. As the fireball passes, the lights come twinkling on again and Glacier Point is cloaked once more in its ebony, star-flecked blanket of night.

It is this spirit Glenn brings to you in his bits of song and music—a bit of life not strewn with boulevard stops and traffic tags.

KHJ at 4:30 this afternoon brings Adrian, designer, who will dress Julia Faye, film actress, before the microphone on the M.-G.-M. lot. Earl Burtnett and Raymond Paige will furnish the music for this Voice of Filmland Hour. At 7 tonight on a nonadvertising program, June Parker will sing "Turn on the Heat" and "Remembering." Charlie Wellman singing "Lady Luck" and a male chorus in "March of the Musketeers" will also be part of the broadcast. At 7:30 p.m. Lou Alter's "Manhattan Serenade," especially arranged for Merle Johnson's saxophone quartet, will be featured. Percy Grainger's "Gumsuckers' March" will also be heard. At 8 p.m. comes the Blue Monday Jamboree.

KFI at 3 p.m. presents the Los Angeles Public Library book reviewer in the first of a series of weekly talks on the newest and most significant books. At 6:30 De Wolfe Hopper will recite "Casey at the Bat" in company with Connie Mack, baseball manager, and Graham McNamee. Connie Mack will talk about baseball from the training camp at Fort Myers, Fla. At 7:30 p.m. Horace M. Albright, director of the National Park Service, will appear as guest speaker. "The Doctor's Verdict" is the title of a romance which will be enacted during this program. At 8 Rudy Seiger's Symphonists will feature musical comedy and opera excerpts. Guest artists will be Easton Kent, tenor, and Marian Gilbert, contralto.

MAE BUSCH ON PROGRAM

KNX at 7 tonight brings the Trojan Women's Trio, with Walter Ferner, 'cellist, and Nell Sheridan, accompanist. At 7:30 p.m. Mae Busch, stage and screen star, will appear in a playlet entitled, "Glad Rag Sadie," while at 8 the KNX Symphony, with Rosalie Barker Frye as guest artist, will include "Danse Boheme" from "Carmen" and "Reverie," by Leoncavallo, in an hour of chamber music and song.

KFWB features a book review at 9:30 a.m. and an aviation talk by Lieutenant-Commander Miller at 1:30 p.m. At 8 tonight "An Evening in Paris" presents Nanon and her playmates. At 8:30 a Wampas Club program will include many stars of the First National banner, among them being Joe E. Brown, Lora Lee and Alexander Grey.

Radio station KTBI, Bible Institute of Los Angeles, has been granted an increase in power from 750 watts to 1000 watts.

RADIO DIAL

KMTR—570 K. 526M.
KFI—640 K., 468.5 M. (C)
KMPC—710 K., 422.3 M.
KELW—780 K., 384.4 M.
KTM—780 K., 384.4 M.
KHJ—900 K., 333.1 M. (C)
KFWB—950 K., 315.6 M.
KFVD—1000 K., 299.8 M.
KMIC—1120 K., 276.7 M.
KNX—1050 K., 285.5 M.
KGPJ—1200 K., 249.9 M.
KECA—1430 K., 209.7 M. (C)

(From Programs Submitted by Stations)
(ALPHABETICALLY ARRANGED)
(C)—Denotes chain broadcast.
(F)—Denotes feature program.

6 to 8 a.m.

KFI—Stock reports, 7:30.
KFWB—Recordings; Stock exchange reports, 7:30; harmonica recital, 7:40.
KMTR—Musical Treasures at 6; Breakfast Club frolic 7-9.
KNX—Exercises, 6:45 to 8.
KTM—Eye-opener; ranch hour at 7.

8 to 10 a.m.

KFI—Happy Time hour. (C) Ballads at 9.
KFWB—(C) Green's Band 8:30; Book Review. (F)
KHJ—Piano recital at 8; recordings; Feminine Pastels (C.) 9:30.
KMTR—Breakfast Club; records at 9:30.
KNX—Prayer; musical program at 9.
KTM—Spanish program at 8:30; Bert's Best Bets at 9.

10 a.m. to 12 Noon

KFI — Heinz program; Joseph Gibson, speaker (C.) 10:15; Woman's Magazine, 10:30. (C) Spanish lesson, 11:45.
KFWB—Jean Cowan, 10:30; Dixieland Syncopators (F.) KFWB orchestra at 11:30.
KHJ—Recordings, 10:30; Ann Leaf, organist, 11:30. (C)
KMPC—Courtesy Program, 11.
KMTR—Organ recital, 11:30; happiness girl at 10; Joy Boys at 10:30.
KNX—Eddie Albright (F.) recordings at 11; beauty talk, 11:15; Dr. Matthews, 11:30.

12 Noon to 2 p.m.

KFI—State market report, 12:15.
KFWB—Dixieland Syncopators; talk on aviation. Boswell Sisters, 1:30. (F)
KHJ—Biltmore Orchestra; world-wide news at 12:30-U. S. Navy Band at 1 (C) (F.); Times Forum, Glenn Hood, songbird of the Yosemite at 1:30. (F)
KMTR—Prosperity hour, 12:15; Joy Boys, 1:15.
KNX—Piano twins at 12. (F) Readings at 1:30. Musical program at 2.
KTM—Organ recital, 1 p.m.

2 to 4 p.m.

KECA—Jerome Powers, pianist, at 3. German lesson, 3:15. (F) Musical appreciation, 3:30. California Federation Women's Clubs, 3:45. (C)
KFI—School of the Air, 2:30. (C) Los Angeles Library book review, 3. (F)
KFWB—Art Fabet, Ann Gray, songs, 2:30.
KHJ—Happy Go Lucky Hour. (C) Automobile Club at 2:45; Beauty Talk at 3; talk on dogs, 3:15.
KMPC—U.S.C. lectures at 3.
KMTR—Spanish program at 2:15; Banjo Boys, 3 to 4.
KNX—Lucie Lee, organist, 3:35.
KTM—Popular melodies, waltzes, 2:45; Food for Thought at 3.

4 to 6 p.m.

KECA—Louis Van Berg, tenor, 4:45. Ballads at 5.
KFI—Mothers' Legion of the Air at 4; News Bureau, 4:15; Big Brothers, 4:30; Baron Keyes, 5.
KFWB—Troubadours; Gus Mack, baritone. Boswell sisters at 5.
KHJ—Recordings; Times' world-wide news at 4:20; "Voices from Filmland." (F) 4:30; Charlie Wellman and Nell Larsen at 5; Don Lee Concert Orchestra, 5:30. (F.)
KMPC—U.S.C. lecture to 5. Musical comedy, 5:30.
KMTR—Recordings
KNX—Travelogue at 5, and Big Brother; kiddie hour at 5:15.
KTM—Dance melodies; Uncle Jay's rhymes, 4:30.

6 to 7 p.m.

KECA—Ted Florito's Orchestra (C) (F.); Virginia Ballroom orchestra, Mart and Lil at 6:30. (F)
KFI—Hawaiian trio; concert program at 6:30. (C) (F)
KFWB—Dance orchestra; Harry Jackson's dance orchestra.
KHJ—Charles Hamp at 6:30.
KMTR—Organ at 6; Tom Mitchell at 6:30.
KNX—Lucie Lee, organist, at 6. String quartet, 6:30.
KFI—Rochester Civic Orchestra (C) (F.); melodrama (C) (F) 7:30.

7 to 8 p.m.

KECA—Spanish music at 7:30; Felipe Delgado. (F)
KFI—Stromberg-Carlson hour at 7. (C) Empire Builders at 7:30. (C) (F)
KFWB—Cecil and Sally at 7. Organ, 7:15. Jean Leonard, pianist, 7:30.
KHJ—Light opera classics; singers (F) at concert classics (C) (F.) 7:30.
KMTR—Capt. Salisbury, "Adventure." (F) Harmony Hawaiians, 7:30.
KNX—Trojan's women's trio, 7. (F) "Glad Rag Sadie," playlet at 7:30.

8 to 9 p.m.

KECA—Wm. Don at 8; English comedian (F.) Amos 'n Andy, 8:30; Ole at 8:45. (C)
KFI—Light classical music (C.) varieties.
KFWB—"Evening in Paris." (F) Wampus Club program, 8:30. (F)
KHJ—Blue Monday Jamboree from KFRC. (F) (C) 8 to 10.
KMTR—Hargodt's orchestra.
KNX—KNXY symphony, George Gramlich, soloist. (F)
KTM—Patsy and Tom, 8:30.

9 to 10 p.m.

KECA—Van Dyne's orchestra & soloist. (F)
KMPC—U.S.C. lectures.
KFI—Cesar Band 9:30 (C) (F.); Firestone program (C) (F.)
KFWB—The Southlanders orchestra, 9:30.
KHJ—Blue Monday Jamboree. (F)
KMTR—Happy Harry.
KNX—Piano twins and singers; "Radio Detective."
KTM—"Highway Highlights." (F)

10 p.m. to Midnight

KECA—Prohibition poll (C) (F.); House of Myths; Music Box (C.)
KFI—Virginia Fiehri song recital, 10. (F)
KFWB—Cafe Max Fisher orchestra at 10:30; George Olsen's orchestra; Gus Arnheim at 10:30.
KHJ—Times' news, 10; Burnett orchestra to 12.
KMPC—Instrumental ensemble; recordings at 11.
KMTR—Hawthorne dance marathon. "8" Ball and Charley Long, 12 to 1.
KNX—Johnny Hamp's Kentucky Serenaders from Hotel Ambassador.
KTM—Reader's hour, 11:15.

Midnight to 1 a.m.

KHJ—Organ, with Wesley Tourtellotte.
KNX, KTM, KMPC—Records.
KNX—Dance music.

COLLEGE TO START NEW TERM TODAY

Sound Recording Radio and Aviation Among Modern Subjects Taught

Evening college courses in radio communication, sound recording and reproducing, aviation, air law and other modern subjects are included in the program of the 1930 spring quarter of university college, downtown division of the University of Southern California, which opens today in the Transportation Building.

Heredity, prevention of poverty, social legislation, preschool education, growth and development of the child, and education for citizenship are social scientific evening classes to meet at the Trojan night school between March and June.

Lectures on "The Presidency—its history, powers, duties and responsibilities" will be given by James Mussatti; "Kipling as an Interpreter of Indian Life" will be discussed in a series of twelve lectures by Dr. Karl T. Waugh, dean of the college of letters, arts and sciences.

Practical night classes for tailors, modistes and those interested in constructing clothes will be given in pattern designing and theory of garment making. These courses are also designed for teachers of domestic science. Adaptation of commercial patterns will also be taught.

The teen age will be studied scientifically in a course in the psychology of adolescence, in charge of Dr. John W. Todd.

Nearly forty evening courses for business men and women are listed, including advertising, accounting, investments, income-tax law and procedure, foreign trade, real estate, store operation, store organization, business statistics, credit management, economics and business law.

For club women special courses in public speaking are announced; evening classes in art and architecture, music and languages are also provided for adults.

Chambers Back New Street Car Rerouting Plans

Proposed rerouting of "C" and "P" line street cars to establish a cross-town line on Third street, as advocated by the Central Business District Association in a petition to the Board of Public Utilities and Transportation, has been indorsed by the Los Angeles and Hollywood chambers of commerce. Indorsement is expressed in letters received by Harry Philp, chairman of the traffic committee of the association.

"In approving this suggestion," says the letter from the Los Angeles chamber, "the board believes the elimination of seven curves in the downtown business district will facilitate movement of traffic and materially aid connection between Hollywood and Hollenbeck Heights via the Fourth-street viaduct."

The Hollywood indorsement reads in part as follows: "Our transportation committee is of the opinion that such a change would be helpful not only from a street-car operation standpoint, but from a general traffic standpoint as well."

Fortune Smiles on Newcomer to Hollywood

While some may complain of Hollywood's cold and unsympathetic behavior toward ambitious young women seeking their fortune there, Claudia Dell has found it very cordial. Within three days after she had arrived virtually unheralded, Warner Brothers assigned to her the stellar role in "Sweet Kitty Bellairs," a feature picture now in production.

CLAUDIA DELL

Although Miss Dell has scored successes in Ziegfeld productions in New York and London, she was without screen prestige when she arrived in the film colony. She attributes her good fortune partly to luck and partly to her ability to survive rigid tests as to her voice and screen personality once a chance was given her.

She is a blond of an unusual type and her type of beauty is said to screen remarkably well.

MEMORY OF FRIAR WILL BE HONORED

Dinner at City Club to Commemorate Services of Father Junipero Serra

A dinner, honoring the memory of Father Junipero Serra will be given at 6:30 p.m. tomorrow at the City Club at which time a program of speaking will be given. Dress may be Spanish or informal.

One speaker will be Prof. J. Arthur Thomson, English scientist, who will speak on "The Worship of Heroes." "Junipero Serra's Thorn in the "Flesh" will be the subject of the discussion by Dr. Frank Dyer. Dr. Frederick Warde will speak on "The Little Brown Friar" and Archbishop Frederick E. J. Lloyd of the American Catholic church will speak on "Revering the Saints."

Orra E. Monette will act as chairman and will speak, representing officially John Austin, president of the Los Angeles Chamber of Commerce.

The committee having the matter in charge is composed of Orra Monette, chairman, Everett P. Teasdale, secretary, Mrs. Florence Dodson-Shoneman, Mrs. Oliver C. Bryant, Mrs. Grace Hampton Blanchard, Dr. Frank Dyer and R. Franklin Strong. Hostesses will be: Mrs. Frank Dyer, Mrs. W. R. Mitchell, Mrs. J. I. Tucker, Mrs. W. B. Suears, Miss Merl Johnston, Mrs. J. Stanton Wood, Mrs. Hartley Rogers, Mrs. A. Houtman, Mrs. George H. Fish, Mrs. Theodore Lindstrum, Miss Carman Snavely, Mrs. J. D. Leigh, Mrs. E. A. Raynor, Mrs. A. W. Mills, Mrs. Frederic E. J. Lloyd, Jr., Mrs. Dan Buckingham, Miss Jean Stockdale, Mrs. Josephine L. Wood, Mrs. Etta Dryer, Miss Adele Hertzog.

"Ireland's Contribution to American Municipal Government" will be discussed at the club at noon today by Rev. Michael O'Flanagan, formerly vice-president of the Irish Free State under President De Valera.

Following a dinner at the club at 6 p.m. today, Ben B. Lindsey will give an address on "The Dangerous Life."

Next Wednesday noon Charles W. Burke, who has been appointed to work with the police department, will speak on "Police Organization." Friday noon there will be a community sing and a program by vocal and instrumental artists. Saturday noon students from Stanford and Occidental will debate the subject "Resolved that Modern Science Tends to Destroy Theistic Faith."

CROPS LOOK GOOD, SAYS RAIL MAN

Santa Fe Official Can See No Depression in Business, He Asserts

"If there is anything wrong with the country at present it is due to the fact that we are suffering a little from growing pains," declared F. B. Houghton, vice-president of the Santa Fe system lines in charge of traffic, upon his arrival from the East last night.

"There is no great business depression," he said. "The stock market disturbance is behind us and before long all industries will again equal or exceed the record of 1929. The improvement will be gradual. We had a peak year in 1926, but along came 1929 and the record fell. This will happen again within another year or so as history is bound to repeat."

Houghton came to California for a stay of two or three weeks following a trip through several other Santa Fe States where, he says, the agricultural outlook at this season of the year never was better. The prospects for a wheat crop are particularly bright, and recent rains have been a great help to the livestock industry.

The Santa Fe, he says, is looking forward to a heavy summer travel to California, about May first when low round-trip excursion rates will be in effect from all points in the East. Freight tonnage is off slightly due to a curtailment of production in a few lines of industry, such as copper and coal, but Mr. Houghton says there will be a general return to normalcy when the Hoover building campaign gets under way.

Japanese to Give City 100 Flower Trees

Although Federal plant quarantine authorities recently turned down the proposal of K. Mutow, Japanese restaurant man, who offered to send to Japan for 100 cherry trees and donate them to Los Angeles, the city is to get the cherry trees after all.

Mutow has managed to locate 100 of the seedlings in Seattle and his offer to donate them has been accepted by the Park Commission, which will have them planted in North Hollywood Park. The commission also have given him permission to plant one of the seedlings in the State grove in Exposition Park, at a date to be announced later, the planting to be accompanied by some ceremony.

Mutow, who has been in the United States thirty years, says he desires to show appreciation in this manner for the courtesy extended to him by Americans.

CHILDREN HOSPITAL MEETING APRIL 7

The annual meeting of the Children's Hospital Society will be held April 7 at 2 p.m. at the Children's Hospital. Life members who have joined not less than one month prior to the meeting are entitled to vote. The Children's Hospital Society is a nonsectarian charitable institution incorporated under the laws of California. Members and friends will be given an opportunity to inspect the hospital either before or after the meeting.

CONTEST SPURS PATRIOTIC ZEST

Constitutional Study Aids Winning of Aliens

Foreign-Born Pupils Write Commendable Essays

Love of Country Regarded Educational Influence

There are probably more nationalities represented in the public schools of California than in the schools of any other State of the Union, excepting New York. The founders of the Oratorical Contest on the Constitution had this in mind when they conceived the idea of introducing such a contest into the schools of the State. To absorb the foreign-born children or children of foreign-born parents into the body politic and make patriotic American citizens of them by grounding them in the fundamentals of American institutions through a more thorough knowledge of the Constitution than can be gained in the short time given to it in high school courses, was one of its compelling motives.

MANY FOREIGN BORN

There are communities in the State that were colonized almost exclusively by one nationality. For instance, 90 per cent of the students of Kingsburg High School are Scandinavians. Of the Fowler High School, 42 per cent are Armenians, with a scattering of other nationalities. Then there are schools with mixed nationalities. Last year Owensmouth had five winning contestants in their preliminary tryouts, all of different nationalities. The Fresno Edison Technical High School would represent a modern Babel if all the pupils of that school talked in their own languages, for there are twenty-eight different nationalities attending this school.

It is interesting to note that the schools of foreign-born pupils attack the Contest on the Constitution with even more zest than the schools of the native born. In reporting activities at Edison Technical School, Fresno, Blanche Cotti, student reporter, says: "It is likely the best orations will be written by students of the various nationalities."

Referring to the subject of children of foreign-born parents in the public schools of California and the responsibility of educators in molding them into patriots of their adopted country, Prof. Alan Nichols, director of the Times Oratorical Contest Bureau, said:

"H. G. Wells, in his series of articles planning to end war, which has just been concluded by The Times, says that patriotism is not innate but an 'acquired characteristic,' a matter of suggestion and tradition. It depends entirely upon the educational influence brought to bear upon the child. Patriotism is made a little by home and social atmosphere, to some extent by books, more, perhaps, by newspapers, and mainly by the teaching of history in our public schools."

He illustrates by saying a baby of Italian parents raised from birth by English foster parents, will become a "passionate English patriot," and vice versa, a baby of English birth raised in Italy by Italian foster parents, will grow up a conscious and determined Italian."

GRAND DUKE QUOTED

"In view of these facts, which were well understood by the founders of the Contest on the Constitution, it is the part of the educators of this country to teach the children, and especially the children of foreign-born parentage, the history of America and the meaning of the Constitution and the blessings that flow from it. Moreover it is the duty of educators to stamp out any heresies that may wedge in among the students.

Grand Duke Alexander of Russia is in Los Angeles and is reported as saying, "America must be alert to the danger of Red propaganda obtaining a foothold for sovietism over here. They are very clever propagandists and have an organization highly disciplined, as illustrated by the recent Red demonstration all over the world. The Oratorical Contest on the Constitution is doing its part, in an educational way to keep the youth of the the land true to American principles and ideals."

DAUGHTER OF MEXICO WILL WED

Senorita Vasconcelos to Marry Man of Choice at Plaza Church Today

Senorita Maria del Carmen Vasconcelos, daughter of Jose Vasconcelos, defeated candidate for the Presidency of Mexico at the last election, will be wed in Los Angeles today to Hermino Ahumada, Jr., Mexican athlete. The marriage will be solemnized at 10 a.m. in the Church of Our Lady of the Angels at the Plaza. It will be strictly private in nature, only a few intimate friends of the couple and their respective families having been invited to attend.

Senor Vasconcelos, father of the bride-to-be, will be absent, business having detained him in Guatemala. He extended the parental blessing before his departure. In his absence Senor Juan B. Ruiz, who acted as his manager in the pre-election campaign, will give the bride away in the presence of her mother, Senora Carmen Vasconcelos. The bride will be attended by Senora Elena A. Ruiz as matron of honor and the bridegroom by Andres Peprero as best man.

After the ceremony the couple will spend a honeymoon in Northern California and on their return will make their home at Chula Vista.

Senorita Vasconcelos is a student at University of California at Los Angeles. The bridegroom is a brother of Francisco Ahumada, assistant general manager of the Agua Caliente Company. He is a graduate of the National University of Mexico and represented his country at the Paris Olympic Games. He met his bride-to-be while stumping for her father.

Theaters—Amusements—Entertainments

GRANDEUR
HAPPY DAYS
WILL ROGERS, JANET GAYNOR, CHARLES FARRELL, VICTOR McLAGLEN, EDMUND LOWE, JAMES J. CORBETT, ANN PENNINGTON, WALTER CATLETT, EL BRENDEL, TOM PATRICOLA, MARJORIE WHITE, RICHARD KEENE, WILLIAM COLLIER, GEORGE OLSEN AND HIS BAND & MANY OTHERS
Drive Out Wilshire to Carthay Center
CARTHAY CIRCLE
Real Sales Office 1164 Out Drive, 6th and Broadway
500 GOOD MATINEE SEATS 50c
FOX MOVIETONE NEWS

HENRY DUFFY THEATRES
EL CAPITAN — GRANITE 1147
LAST 6 NIGHTS — MAT. WED. & SAT.
VIOLET HEMING in "LET US BE GAY"
with VIRGINIA VALLI — NILES WELCH — GRAYCE HAMPTON
Starting Sunday Matinee, March 30
HENRY DUFFY PLAYERS present
BROADWAY'S CURRENT COMEDY SENSATION
"BROKEN DISHES"
by MARTIN FLAVIN
with PERCY POLLOCK and GRACE STAFFORD
(LATE STAR OF "GRUMPY")
PRESIDENT — TRINITY 0476
THE PRINCE OF COMEDIANS
TAYLOR HOLMES
in THE GAYEST LAUGH RIOT
"YOUR UNCLE DUDLEY"
with FLORENCE ROBERTS
PLAYHOUSE — GRANITE 1131
THE BELOVED CHARACTOR COMEDIENNE
May Robson
in THE JOYOUS LAUGH FROLIC
"HELENA'S BOYS"
EVES. 35c to $1.10 MATS. 25c 50c 75c SEATS ON SALE AT OUR BOX OFFICES-BOWY DEPTS. STORE-MAY CO.

BALANCED MASON — OPENING TOMORROW NIGHT — SEATS NOW SELLING
"RAH RAH DAZE"
NEW COLLEGE MUSICAL SHOW WITH
FRED WARING AND HIS PENNSYLVANIANS
DOROTHY LEE
BEAUTY CHORUS OF CAMPUS SCAMPS

BILTMORE TONIGHT — MATS. WED. & SAT.
Madge KENNEDY
PERFECT ALIBI

AN EVENT! Their First Talkie
ACROSS THE WORLD WITH MR. AND MRS. MARTIN JOHNSON
MAJESTIC — SEATS NOW — MATS. 50c AND $1.00 — EVES. 50c, $1.00

BELASCO—NOW PLAYING — MATS. WED.—SAT. REGULAR BELASCO PRICES
DAVID BELASCO'S ALLURING STAR
LENORE ULRIC
in W. SOMERSET MAUGHAM'S SCINTILLATING DRAMA OF THE ORIENT
"EAST OF SUEZ"
LEYLAND HODGSON—REGINALD SHARLAND

GLAMOROUS VINE ST. THEATRE HOLLYWOOD
LAST WEEK
WILLIAM E. SMITH PRES'NTS
NOEL MADISON
in "ROPE'S END"
MATS. THURS. SAT.
"NO PLAY OF RECENT YEARS HAS BUILT SUSPENCE TO COMPARE WITH 'ROPE'S END'" Harrison Carroll, Herald

MILLION DOLLAR — FIRST RUN HOLLYWOOD — NOW SHOWING — 25c TO 6 PM
LAST 3 DAYS — The LOVE PARADE
Starts Thursday — NANCY CARROLL — DANGEROUS PARADISE — All Talking — Richard Arlen
Starts Thu. Headline VAUDEVILLE

FOLLIES — MAIN AT FOURTH
BURLESQUE
MIDNIGHT SHOW EVERY SATURDAY
"GOLDEN GATE GIRLS"—WITH EVELYN MYERS
80 — PEOPLE — 40 GLORIOUS DANCING GIRLS

CIVIC REPERTORY THEATRE — HOLLYWOOD MUSIC BOX — GR. 4152 — EVE. 50c-$1.50 — MAT. 50c-$1.00
OPENS MONDAY MAR 31ST
"THE HERO" by Gilbert Emery
GRANT MITCHELL
Last Week—"The Romantic Young Lady," with Ian MacLaren

BURBANK THEATER — Main at 6th, L. A.
100% Talkie—"HOT FOR PARIS"
and VAUDEVILLE—STAGE REVUE
With CHORUS OF 30 HIGH STEPPERS
Mats.—25c. Nites—25c—40c

INGLEWOOD PARK CEMETERY
An absolutely permanent Burial Ground
Largest in Southern California
PLeasant 2144

TOWER — 8th AND BROADWAY
CONRAD NAGEL — PAULINE FREDERICK
in the SACRED FLAME
Starting Wed., Dolores Costello in "Second Choice"

Theaters—Amusements—Entertainments

hurry! last 3 days
Lawrence TIBBETT in ROGUE SONG
ABE LYMAN & HIS BAND
500 MATINEE SEATS 50c
Grauman's CHINESE

Welcome to Los Angeles, Hollywood
LEO
FAMOUS MGM TRADE MARK
Tomorrow morning at 10:30 Mayor Porter will welcome LEO in front of City Hall and join reception committee. For West Coast Theatre stars, Abe Lyman's band.

Petey Publix Says — ADD TO THE JOY OF SPRING By Making Monday Movie Day at PARAMOUNT and UNITED ARTISTS Theatres

POPULAR PRICES 35c TIL 1 PM 50c & 65c Evening
Paramount — 6TH & HILL — VA. 2041
The First Lady of the Talkies
Ruth CHATTERTON in "SARAH and SON"
The Dynamic Story of a Woman's Conflicting Loves!
Paramount's ALL-TALKING DRAMATIC SENSATION
with FREDRIC MARCH • PHILIPPE de LACY
MILTON CHARLES
Paramount Sound News — Christie Comedy
To every Mother and Son attending "Sarah and Son" together, a portrait of themselves FREE at any PARALTA STUDIO
Extra! EDDIE CANTOR "Getting Tickled"

UNITED ARTISTS — BROADWAY
HURRY! TWO MORE DAYS
HARRY RICHMAN in "PUTTIN' ON THE RITZ"
with JOAN BENNETT
JAMES GLEASON • ARLEEN WHELAN and LILYAN TASHMAN
Music & Lyrics by IRVING BERLIN
Presented by JOSEPH M. SCHENCK
Directed by EDWARD H. SLOMAN
ALL TALKING SINGING Novelty

Popular Prices
Orpheum
RADIO'S MYRIAD WONDER PICTURE
FLORENZ ZIEGFELD presents
"RIO RITA"
with BEBE DANIELS, JOHN BOLES, Bert Wheeler—Robt. Woolsey
35¢ TO 1 P.M.
CONTINUOUS 9:45 A.M.—11:30 P.M.

R-K-O — All Talking
"The MELODY MAN"
A Musical Drama with Technicolor
with WM. COLLIER, JR. ALICE DAY & JOHN ST. POLIS
ONLY RKO VAUDEVILLE SHOW IN TOWN
MONICA LEE SKELLY — SCOTT SANDERS — PEPITO — FOUR CIRILLO BROS.

FOX PALACE — BROADWAY BET. 6TH AND 7TH — MA. 2271
LAST 6 DAYS
"COCK EYED WORLD"
25¢ till 1 P.M.
with VICTOR McLAGLEN • EDMUND LOWE

MISSION PLAY — 10TH SEASON — 300 IN CAST
At SAN GABRIEL
R.D. MacLEAN AS FRAY JUNIPERO SERRA

UNITED ARTISTS
STARTS WEDNESDAY
LUPE VELEZ
In "HELL HARBOR"
with
JEAN HERSHOLT
JOHN HOLLAND
AL ST JOHN
and Star Cast
The most alluring actress on the screen in the United Artists ALL-TALKING ALL-OUTDOOR Romance . . You'll Love with her! Thrill with her! Fight with her!
An Inspiration Picture
A HENRY KING PRODUCTION
35c

...y! last 3 weeks
Lawrence TIBBETT
ROGUE SONG
...s 50c
...HINESE
...to Los Angeles & Hollywood
LEO
...MOUS MGM TRADE MARK LION
...morrow morning at 10:30
...ver Portes will officially ...
...0 in front of City Hall ...
...join reception with M-G-M ...
...West Coast Theatres ...
...Abe Lyman's band

...ir Says —
...JOY OF SPRING—
...onday Movie Day at the...
...NITED ARTISTS—Public Theatres

...ramount
...S HILL • VA-2041
The Dynamic Story of a Woman's Conflicting Loves!
...ERTON
...and SON"
...ALL-TALKING ...ENSATION
...PHILIPPE de LACY ...HARLES ...
Extra! EDDIE CANTOR "Getting A Ticket" (talks)
...RTISTS ...NNER
...DAYS ...AN in ...RITZ"
...IDAN TASMAN ...E
United Artists TALKING-SINGING Romance

Orpheum
RADIO'S MYRIAD WONDER PICTURE
FLORENZ ZIEGFELD'S
RIO RITA
BEBE DANIELS
JOHN BOLES
Bert Wheeler - Robt. Woolsey
CONTINUOUS 9:45 A.M. - 11:30 P.M.

...All ...alking
ONLY RKO VAUDEVILLE SHOW IN TOWN
MONICA & ANN SKELLY
SCOTT SANDERS
PEPITO
FOUR CIRILLO BROS.
...N ...JR. ...Y & ...OLIS

...ST 6 DAYS
...CKEYE ...ORLD"
...AGLEN-EDMUND LOWE LILY DAMITA
...N PLAY ...ABRIEL
...FRAY-JUNIPERO SERRA

WARNER BROS. THEATRE IN HOLLYWOOD
...DELIVERED!
WE PROMISED YOU THE FUNNIEST PICTURE EVER MADE—AND WE MADE GOOD!
it's even funnier than that!
Join the crowds flocking to see & hear
JOE E. BROWN
...INNIE LIGHTNER
...HOLD ...ERYTHING
GEORGES CARPENTER · ALLY EHRELL · BERT ROACH
REVUE · EDMUND BREESE · ADE LYMAN AND BAND
ALL-TECHNICOLOR TALKING, SINGING, DANCING PRODUCTION
Marilyn Miller in "SALLY"
2 SHOWS NIGHTLY 7:30 & 9:30
ALWAYS 35¢

WARNER BROS. DOWNTOWN THEATRE
LOOK!
AND HEAR THE MOST THRILLING MURDER MYSTERY IN YEARS!
...RDER ...OUT
with
JACK MULHALL
LILA LEE
NOAH BEERY
35¢
...ER A TEXAS MOON
FRANK FAY
ALL TECHNICOLOR

...S THEATRE LAST WEEK STARTS SUNDAY CLOSES SAT. MAT. & NIGHT, MAR. 29
...EW MOON" PERRY ASKAM JOSEPHINE HOUSTON
...CO. OF 100
...WEEKS ...AT 2:30 Triumphant Re-opening
...ESERT ...SONG
JOSEPHINE HOUSTON CO. OF 100
LILLIAN ALBERTSON'S THRILLING STAGE OPERETTA

SCHOOLS OF ORCHESTRA CONTRASTED

Victorian Tschaikowsky Dominates Program at Philharmonic

BY ISABEL MORSE JONES

Dr. Artur Rodzinski, conductor of the Los Angeles Philharmonic Orchestra, presented Giles Gilbert, a young pianist, in Debussy's rarely heard fantasie for piano and orchestra yesterday. The balance of the program was from the pen of Tschaikowsky; the "Pathetique" symphony, the Polonaise from "Eugene Onegin" and a stunning military finale with much beating of drums and flaring of fifes, the "Marche Slave."

The contrast of Gilbert's Debussy, played with a French delicacy, subtlety of nuance and refinement characteristic of this composer against the Tschaikowsky, even though superbly played, was marked and welcome. Gilbert is quite evidently in sympathy with the French impressionistic school and in this work he exhibited the innate grace and unusual elegance which it requires.

This was, according to the program, the first presentation in America of the Fantasie, and it is also stated that the number was not allowed to be performed until after Debussy's death, because of his published disparagements of the classical form. The point referring to the form is not very well taken, for although it adheres to the sonata skeleton, it is very free and seems to float dreamily over lines and rules. This indefinite outline was well handled by the pianist, and the orchestra managed not to spoil this charm, although the kindest thing one could say about the accompaniment is that it was fairly adequate. Certainly its orchestral possibilities were not realised.

Mr. Gilbert is unusual in knowing his own style, which is distinctly the Debussy type. He is developing a personality and has the necessary equipment both mental and technical, so Los Angeles may congratulate itself on acquiring a new and promising artist.

Dr. Rodzinski's interpretation of the familiar sixth symphony of Tschaikowsky reached again a high peak of achievement.

NOTABLES TO ATTEND PREMIERE

"Rah Rah Daze" Starts Run Tomorrow Night at Mason Theater

Harold Lloyd, Jack Oakie, Joan Bennett, Jack Mulhall, Nancy Carr... and other prominent film stars have made reservations for the premiere of Fred Waring's new musical show, "Rah Rah Daze," at the Mason Theater tomorrow night.

Waring's Pennsylvanians, noted orchestra entertainers; Dorothy Lee, youthful R.-K.-O. dancing star of "Rio Rita;" Jack White, comedian from George White's "Scandals;" Evalyn Nair, specialty dancer, and Three Girl Friends, crooning trio, are featured. There are also a brilliant supporting cast and chorus.

"Rah Rah Daze" scored with capacity audiences at the Lobero Theater, Santa Barbara, Friday and Saturday nights. These two performances are said to have whipped the show into smooth running order for tomorrow night's premiere.

Roy Del Ruth Invents Film Laugh Meter

A laugh meter is Roy Del Ruth's newest contribution to motion pictures. He introduced the result of his invention at the local premiere of "Hold Everything" at Warners' Hollywood Theater.

By this means he has solved the puzzle of adjusting the dialogue of a picture, so that the laughter of the audience will not cover up speeches subsequent to comedy situations. It is said to be an unviolable rule on the stage that actors must not proceed with their dialogue or business while the audience is laughing. If the spectators perceive that a character is talking, they will suppress their laughter to hear what is being said. This, says Del Ruth, defeats the purpose of comedy, which is to allow laughs to have their full momentum.

But on the screen it has been difficult to allow for this requirement. Laughs do not always come at the same place and with the same volume at every performance. Del Ruth believes he has solved the problem by spotting the probable laughs as the picture is run, and allowing for a lapse in dialogue by resorting to pantomime, which does not retard the progress of the story and permits the comedy to have full play with the audience.

New Version of 'Phantom' Next Criterion Film

"Men Without Women" closes its engagement at the Criterion Theater tomorrow night. On Wednesday morning the Criterion will present the new version of "The Phantom of the Opera," starring Lon Chaney.

Everyone but Lon Chaney talks in the Universal film. A symphonic orchestra of 150 pieces has been added.

Mary Philbin and Norman Kerry have their first talking-picture roles in "The Phantom." One of the interesting features of the new picture is the means by which talking by the Phantom, played by Chaney, is avoided in the production, it is said.

Gaston Leroux's mystery is known the world over. It provides spectacle with a cast of 5000. The sewers of Paris and the underground passages underneath the Paris operahouse are the scenes of much of the action.

Beauty Marks "Happy Days"

Sharon Lynn

Is one of the prominent members of the large cast which enacts the first film to be made in Grandeur, and which is now showing at the Carthay Circle Theater.

WESTERN FILM ANNOUNCED

"Under a Texas Moon," featuring Frank Fay with a notable cast, comes to Warner Brothers Downtown Theater Friday. It is an adaptation of Stewart Edward White's "The Two-Gun Man."

This picture recounts the gay adventures of another Don Juan, an ingratiating liar, who, with two guitar-strumming companions, makes pilgrimages through the cattle country, capturing thieves and barely escaping capture—only to ride jauntily on, hunting new adventure.

The cast is headed by Frank Fay as Don Carlos. Included are Armida, Raquel Torres, Myrna Loy, Mona Maris, Betty Boyd and Edythe Kramers. Western villains are played by Noah Beery, Tully Marshall, Georgie Stone, George Cooper and Fred Kohler. Michael Curtis directed.

"Under a Texas Moon" is said to capture the spirit of romance. There are scenes of pasture-lands with thousands of cattle, Indians in gay blankets, beads and feathers, Spanish beauties, rose-covered haciendas, cloud formations, trees and shimmering water.

Pirate Days Recalled in 'Hell Harbor'

"Hell Harbor," film drama which starts at the United Artists Theater on Wednesday, with the tempestuous Lupe Velez in the starring role, tells a story of the glamorous days, when pirates roamed the seas—sporting cutlasses and black eyes. It is said to wind its way through a series of exciting events, and finally concludes as all stories must conclude—with the vivacious heroine in the arms of her mate.

Henry King, the director, sought for many months for a suitable location in which to film the story, and finally settled on Rocky Point, a promontory a few miles east of Tampa, Fla. Here the technical staff constructed a large set representing a Caribbean village, and assembled a vast amount of sound-recording equipment, transported from the studio in Hollywood.

Fifteen weeks were spent in Florida in filming the picture. Lupe Velez's supporting cast in "Hell Harbor" includes Jean Hersholt, John Holland, Gibson Gowland and Al St. John.

Grace Stafford to Enact Chief Role in Drama

When "Broken Dishes," the Martin Flavin comedy now running in New York, is presented at El Capitan, starting Sunday, the chief feminine role will be enacted by Grace Stafford. The actress, last seen here in "Girl Trouble" with Eugene O'Brien, will have the role of Elaine Bumpsted, the youngest daughter of the Bumpsted household.

Percy Pollock, noted character acter—last seen here in "Lightnin'"—heads the cast as Cyrus Bumpsted, the downtrodden and overworked husband and father, and others include Alma Chester, Joan Warner, Helen Kleeb, Melville Ruick, Thomas Chatterton, Thomas L. Brower, Lloyd Neal and Donald Campbell. Edwin H. Curtis is directing the rehearsals.

Stage Supplants Planter Career for Peter Shaw

By a curious twist of fate, Peter Shaw, who injects spontaneity and boyish enthusiasm into the role of Kenneth Ragland in "Rope's End" at the Vine Street Theater, became an actor. The stage has not been his real goal since he was a youngster. It was, rather, a plantation in Malaya, where he went as a youth, caught black water fever, and was sent back to London.

Shaw played juvenile leads in "Sally," "The O'Brien Girl," "The Last Waltz" and "The Maid of the Mountains" in London and Australia. He appeared in two talking pictures in London and then came to California. Though Shaw is on the way up the ladder of success, he still wants to be a planter.

THRONGS USED

Walter Lang made use of one of the largest stages on the Educational lot to accommodate hundreds of extras who appeared as the audience in the fight scenes for "The Big Fight," which he is directing for James Cruze Productions. Larry McGrath, former champion, supervised these scenes.

Noted Musical Show Scheduled for Majestic

"The New Moon," musical romance with Perry Askam and Josephine Houston in the leading roles, is now in its tenth and final week at the Majestic Theater. Lillian Albertson, the producer, has announced that before the operetta is taken to San Francisco, she will present a revival of "The Desert Song," the spectacular musical, starting Sunday night.

PERRY ASKAM

The cast of "The Desert Song" will be headed again by Perry Askam as the Red Shadow, a role in which he formerly scored. Josephine Houston, gifted prima donna, will appear opposite.

Members of the original cast who will again appear are David Reese, Gary C. Breckner, John Merkyl, Nanette Vallon, Myrtis Crinley, Charles Villar, John Wagner, Dee Lorstta and Howard Nugent. Cecil Stewart will lead the orchestra.

"The Desert Song" was offered over 700 times during its former run on the West Coast.

'She Steps Out' Starts Thursday at Loew's State

"She Steps Out" and Singer's Midgets will vie in a private popularity contest between screen and stage at Loew's State Theater starting Thursday.

The picture is said to be a hilarious Fox Movietone comedy of family life. The stage attraction will be a Fanchon and Marco presentation of the renowned midget organization. This will be its first visit to Los Angeles in some time.

William Collier, Sr., duplicating on the screen the brand of humor that gained him note as a leading comedian of the stage, is featured in the film production with Marguerite Churchill, Elizabeth Patterson, Charlotte Henry, Dixie Lee, Rex Bell and Charles Eaton.

Ritz Will Hold Temple Benefit

A benefit will be given Tuesday afternoon at the Ritz Theater for the Temple Emanu-El. The temple has suffered financial difficulties, it is said, and the benefit will assist in providing sufficient funds to save it.

A new picture that has never been shown will be donated by Fox, as well as the theater. Several movie and radio favorites will make personal appearances. George Harris will be master of ceremonies and Joe Adams and Tom Murray, who will be seen in Pan-American Pictures, will sing.

JANNEY FINISHING

William Janney finishes work this week in "The Right of Way," the First National picture in which he plays brother to Loretta Young and brother-in-law to Conrad Nagel.

Whispers in the Wings

BY MURIEL BABCOCK

WITH a trifle more fanfare than attended her departure as a slip of a girl from these parts some odd years ago, Miss Madge Kennedy, now one of the country's leading actresses, arrived in Los Angeles last night.

She came, with ten fellow-performers, to appear in "The Perfect Alibi," the A. A. Milne mystery comedy which Charles L. Wagner is presenting, beginning tonight, at the Biltmore Theater. The play will be shown for one week only, as Miss Kennedy is due back in San Francisco a week from today to appear in her favorite comedy, "Paris Bound."

As a matter of fact, rehearsals for "Paris Bound" will be held in Los Angeles, Miss Kennedy confided to me last night. Donald MacDonald, who played in the original production, will arrive from New York this morning for the first rehearsal at 11 o'clock. Richie Ling will be seen as Miss Kennedy's father.

If Los Angeles playgoers like "The Perfect Alibi," Miss Kennedy says that Mr. Wagner may bring "Paris Bound" south also. The play is not booked here as yet.

Tonight's performance should take on the radiance of a welcome home party for Miss Kennedy. It marks her first appearance here since "Little Miss Brown," some ten or so years ago. And that was her only local portrayal, although she is a Los Angeles girl.

For Miss Kennedy, as most people up on their celebrities know, attended the old Santos grammar school and was well into her first term at Los Angeles High School when her mother, who accompanied her as far as San Francisco on this trip west, moved east and Miss Madge went along. Then it was art school, instead of high school and in a year or so the stage.

Her first engagement proved a lead in a touring company of "Genius" with Henry Woodruff. Next, she followed Margaret Lawrence in "Over Night" and then came her big chance on Broadway in the title role of "Little Miss Brown." Later she brought this play west.

There have been any number of successes since then.

With Miss Kennedy in the A. A. Milne comedy starting tonight will be Richie Ling, Alan Bunce, A. P. Kaye, Barbara Hastings, Horace Sinclair, Sidney Paxton, Lionel Hogarth, Carson Davenport, Ada Sinclair and Leo G. Carroll.

Ian Maclaren in Part

Ian Maclaren is holding down the part which Boyd Irwin had in "The Romantic Young Lady" at the Music Box. Maclaren, who created this role in the New York production, went into it on a few hours' notice at the Saturday matinee when Irwin signed a contract to appear in the new Cecil B. De Mille picture, "Madame Satan."

Children Give Novel Program at Music Box

Children had their day yesterday when the Children's Playhouse presented a varied program at the Music Box Theater. Dancing, singing and vaudeville stunts were all offered by children for children who have acquired a taste for such things via the movies and vaudeville stage. Then there were the little fantasies which children of all ages and places have loved.

A lot of professional talent made up this program; and a lot of talent, though not professional, which was equally good. The dances which Philippe De Lacy and Anita Louise performed drew "Oh's" and "Ah's" of hero-worship. Billy Seaey and Dick Winslow were other "notables" who contributed. The latter, in his "Little Bit of Everything," displayed an artistic and musical versatility. One of the rare inclusions of grown-ups in the program was Phil La Toska.

The extremes in ensembles were given in a sophisticated group of singing and dancing numbers by very young misses, and in the Mother Goose number in which a number of children portrayed the nursery-rhyme characters.

There seemed to be as many grown-ups as children in the well-packed audience who took to the show in much the same manner as fathers do to Junior's Christmas train of cars. A repetition of the program will be given Sunday afternoon.

Lillian Harmer Takes Original Role in Drama

Lillian Harmer plays her original role of the faithful serving maid, Tibbie McNair, in "Helena's Boys" with May Robson and the Henry Duffy Players at the Hollywood Playhouse. Miss Harmer created the part when Miss Robson first starred in the comedy a few seasons ago.

For fifteen years Miss Harmer has played in Miss Robson's company. She was engaged originally as the comedienne's private secretary and she found herself thrust on the stage as the result of the illness of an actress in the company. Since then she has been acting continuously and has created a long list of eccentric comedy characters.

In the assisting cast are James Bush, Ben Taggert, Geoffrey Wardwell, William C. Kirby, Myra Hubert, Tove Lindan, Willis Marks, Dolores Brown and John Mackenzie.

NEW PLAY COMING

"Philadelphia," Samuel Park's satire, will be offered at the Vine Street Theater starting Sunday.

LAST 2 DAYS
John Ford's Sensational Movietone Drama of the Sea
"MEN WITHOUT WOMEN"
Lauded ... established as 1930's Greatest Contribution to Talking Screen Progression
A Wm. Fox Picture
Cont. Shows 11—11
35c 'Til 1 P.M.
Famous Fashion Color News
Fox Movietone News

LOS CRITERION
Starts Thursday
"THE PHANTOM OF THE OPERA" has been remade... Everybody talks—except the phantom... New thrills creep up and down your spine.. new shudders seize you.. new delights are yours through the glory of color.. song cheers you... The mystery of the sinister phantom is still there.. eerie in his silence.. baffling in his desperation!
THE NEW "PHANTOM OF THE OPERA"
A Universal Picture
with
LON CHANEY
NORMAN KERRY
MARY PHILBIN
and 5,000 others
Reborn Remade Rejuvenated Bigger & Better than ever!

LOEW'S STATE
BROADWAY AT SEVENTH
A FOX WEST COAST THEATRE
JUST 3 MORE DAYS
Romantic... Joyous Melody... Gay Comedy—Song Hits That Enthrall—Enthral!
"CHASING RAINBOWS"
with
CHARLES KING
BESSIE LOVE
JACK BENNY — MARIE DRESSLER—POLLY MORAN—An M-G-M "Special"
On the Stage
RAINBOW & MARCOS
"GYP-GYP GYPSIES"
CHAZ CHASE
Frank Evers and Greta Gaertz, Price — Beasley
GEORGIE STOLL BAND
HEARST Metrotone and FOX Movietone NEWS
EVERY SATURDAY 11:30 P.M. "SUN DODGERS' REVUE"
THURSDAY 2 SHOWS IN ONE - BIGGER THAN BIG
Fox Romance of Restless Youth
"SHE STEPS OUT"
Merry Movietone Mix-Up With WILLIAM COLLIER, SR. MARGUERITE CHURCHILL DIXIE LEE — REX BELL
A Wm. Fox Production
L.A.'s GREATEST STAGE SHOW
SINGERS MIDGETS
ONE WEEK ONLY
In a Fanchon & Marco Idea! Including 20 Artists Stars ... Aerialists ... 2 Elephants
TUESDAY 10:30 A.M. MEET LEO AT ? THE CITY HALL

LOEW'S BOULEVARD
WASHINGTON AT VERMONT
Fox Movietone Romance of the South
"CAMEO KIRBY"
J. HAROLD MURRAY · NORMA TERRIS
DOUGLAS GILMORE · ROBT. EDESON · STEPHIN FETCHIT · MYRNA LOY
ALSO CHARLIE CHASE COMEDY!
STAGE
LYNN COWAN
& BAND
VARIETIES

WEST COAST TALKIE THEATRES
RITZ "COCKEYED WORLD" Victor McLaglen Edmund Lowe Lily Damita
FIGUEROA "SUNNY SIDE UP" Janet Gaynor Charles Farrell
UPTOWN ST. MAURICE CHEVALIER "The Love Parade" Mat. Daily
WESTLAKE Wm. Powell "CAUGHT IN THE WORLD" Violet Heming Ma Loelen Edmund Lowe
EGYPTIAN "LONE STAR RANGER" Geo. O'Brien
F. & M.'s "Broadway Vaudeville"
FILMARTE SELECT PICTURES ONLY 1328 VINE ST. THREE NIGHTLY 7:30
An Illuminating Screen Classic of Love and Intrigue WITCHCRAFT THROUGH THE AGES Sensuous Spectacle Cinemusic directed!
A Revival — Also! CHARLES MURRAY LOUISE FAZENDA "Pills & Perils"

VINE ST. THEATRE STARTING SUNDAY MARCH 30
ANDY WRIGHT PRESENTS SAMUEL J. PARK'S STAGE SATIRE
"PHILADELPHIA"
MATS. THURS. & SAT.—GREAT STARS IN PERSON—BEST SEATS $2.50

NEED OF SUPERNATURAL IN RELIGION SET FORTH

Adjt. Howell of Salvation Army Declares Morality and Ethics Alone Will Not Suffice

Religions based on morality and systems of ethics are lacking in that spiritual dynamic necessary for their preservation and essential for the complete comfort of the heart of humanity, according to Adjt. Frank Howell. In his sermon at Salvation Army Temple yesterday he declared that when the supernatural is eliminated from religion "there remains only the husk of a dead, formal human organization."

"Wherever there is no open vision, not only do the people perish but the very spirit of religion dies," said Adjt. Howell. "The Bible is full of visions, from Moses to Revelation. Paul was made by a vision. Luther had a vision and the Reformation came. John Wesley had a vision and Methodism was born. Gen. Booth had a vision and the Salvation Army came into being. God of old spoke to His people through prophets, and later through His Son. Only through and by visions does God speak to us today."

"WETS" SCORED BY DR. BRUCE BROWN

Listening to "nonsense" and the unwillingness to face facts cause most of the troubles of humanity, according to Dr. Bruce Brown who preached yesterday at South Park Christian Church. Dr. Brown said in part:

"Here are some of the fool statements that people accept as gospel truth: 'There is more liquor being sold now than ever before.' And this in face of the fact that we are only a few years away from the old saloon days. 'The prohibition law can't be enforced.' Yet anybody can know that it is being enforced far better than any other law regulating liquor ever was enforced. 'We are not in favor of the return of the open saloon.' What would the places be called where wines and beer would be sold? 'We are in favor of true temperance.' Yeah? That's what every brewer, distiller and booser always says. Of course they think that less liquor would be sold if they had their way!"

PASTOR DISCUSSES CASE OF INNOCENTS

"Every pastor has experienced the unfavorable attitude shown by many persons toward the teaching of the Bible that 'without shedding of blood there is no remission of sins,'" said Dr. George Dorn in his sermon yesterday at Hollywood Lutheran Church.

"Some persons say that it is unjust that one should suffer for another, that such an idea is revolting to reason," said Dr. Dorn. "However, there is nothing more plain in history than that men and women suffer the natural punishment for sins of which they are not guilty. Shall any person who ever suffered for another find it hard to understand Christ's suffering for humanity? The principle of sacrifice is the dominant note in our religion."

PROPER EDUCATION HELD WORLD'S HOPE

"The problem of education is not to eradicate human nature but to harness it and express it through useful and beautiful channels," said Rabbi E. F. Magnin in his sermon yesterday at Temple B'nai B'rith. Dr. Magnin spoke in part as follows:

"We cannot change the world quickly. Revolutions make only for temporary changes. When things quiet down people resume their old ways of thinking and of living. They get back into the same old rut. This has been proved time and again. Our hope is the slow, gradual, constructive, patient and intelligent method of education in the home, school and through the medium of our religious institutions. Occasionally outstanding individuals arise, fired with genius and vision, who strike hard and desire rapid changes. Most people are not of their type and the masses never understand them, and generally distort what they say. In the long run most of our problems cannot be handled that way."

WRITINGS OF SAVIOR IN HEARTS OF MEN

"The Message of Jesus" was the subject of a sermon preached yesterday by Rev. M. E. Dutt at University Christian Church. Mr. Dutt said in part:

"We have no words from the hand of Jesus; no fragment of granite, no bit of parchment or papyrus bearing any authentic message from His own personal hand. We have what other men wrote down a long time after he went away. Jesus, Himself, left no books. He had something better in mind. We wrote His message in the hearts of men. After He was gone He did not want them to spend their lives musing and mumbling over what He might have written. He wished them to be living vessels carrying a great spiritual dynamic."

CONCENTRATION HELD KEY TO ALL PROGRESS

"Scientific Concentration" was the subject of a sermon preached yesterday by Bramacharee Nerode at Mt. Washington Center. Excerpts from the sermon follow:

"According to the expert evidence of all occultists, concentration is the technical basis of all progress and undoubtedly it is the way to perfection. If we go back to the teachings of the ancient savants of Egypt, India and other lands, we will find that the practice of concentration constitutes the main basis of progress of all nations. The great sages have always laid stress on concentration. Concentration in relation to perfection stands as a scientifically proved fact."

MATTER DISCUSSED BY CHRISTIAN SCIENTISTS

"Love not the world, neither the things that are in the world. If any man love the world, the love of the Father is not in him. And the world passeth away, and the lust thereof; but he that doeth the will of God abideth forever." These words of John constituted the Golden Text in the lesson-sermon on "Matter" yesterday at all branches of the Mother Church, the First Church of Christ, Scientist, in Boston.

One of the Bible texts presented Paul's exhortation, "And be not conformed to this world; but be ye transformed by the renewing of your mind, that ye may prove what is that good, and acceptable, and perfect, will of God."

A correlative passage from "Science and Health with Key to the Scriptures," by Mary Baker Eddy, says: "It is easier for a camel to go through the eye of a needle, than for sinful beliefs to enter the kingdom of heaven, eternal harmony. Through repentance, spiritual baptism and regeneration, mortals put off their material beliefs and false individuality."

PRAGMATISM TOPIC IN SWAMI'S SERMON

"The Pragmatism of Jesus and Buddha" was discussed yesterday by Swami Dhiranada at Figueroa Playhouse. The speaker said in part:

"If a thing works it is true. This is the heart of pragmatism. It is the philosophy of the practical men and hence so much emphasized in this country. If a thing produces good results, it is all right. 'A tree is known by its fruit.' This pragmatic statement of the New Testament has spiritual significance. What conduces to the welfare of man and society is sanctioned by pragmatism and what is a mere jumble of words is condemned by it. So say Jesus and Buddha. However, unlike modern pragmatists, both pointed out in what the true welfare of man consists. Jesus says it is in worshiping God and loving man. Buddha says it is in the contemplation of Being and compassion toward all."

AMERICAN CHURCH CONSIDERS RUSSIA

The condition of religion in Russia was the subject considered at the service of the American Church, Westlake Theater, Sunday morning. The speakers were Archbishop Frederick E. J. Lloyd of the American Catholic Church and Dr. Frank Dyer. The Archbishop said: "Our sympathies are very strong for the Russian people. They are suffering from a wrong method of repression and persecution followed in the past, in which the present leaders of Russia saw religious organization bound up with oppressive policies and who are now unfortunately following the same policies themselves. Two wrongs do not make a right. We join our prayers with the faithful in all lands that the freedom of religion and freedom of the state may both be established. Dr. Dyer said: "When we pray for the Russian people in the great hour of their need we are taking them to our own hearts and we are lifting them up to the heart of God."

SUPPOSED MARRIAGE DESCRIBED

Self-Asserted Wife Says Jack Kearns Was Wed to Her in Atlantic City

Details of her asserted marriage to Jack Kearns, manager of pugilists, are revealed in a depoeition by Mrs. Legann Kearns, filed in Municipal Court in connection with her suit against Kearns for $3000, asserted due on an agreement to pay her $500 a month until the couple are divorced. The deposition was taken in New York the 10th inst.

In the deposition, the woman swears that she and Kearns were married August 4, 1921, in the office of Mayor Keeler of Atlantic City by a man named Burns, whom she describes as the marriage clerk in the Mayor's office. There were no witnesses present, she asserts. Following the ceremony, the deposition relates, she and Kearns left the office and the latter sent her to California immediately. He gave her a platinum wedding ring before the ceremony, she says. They finally separated on November 10, 1923, she says.

A photostatic copy of the agreement, which Kearns, in his answer to the complaint admits signing, is on file in Municipal Court. In it he agrees to pay her $500 monthly from March 24, 1924, until such time as one or the other obtains a divorce. Kearns, in his answer, declares that the agreement was made under coercion and threats that he would be "ruined financially and disgraced publicly by adverse publicity" unless he signed. The complaint asserts that Kearns failed to pay the woman the $500 due her in September, October, November and December, 1929.

Rate Increases for City Camps Given Approval

An increase of from $1 to $3 in the total amount for thirteen-day and seven-day outings in Camps Seeley, Radford and High Sierra during the coming summer has been approved by the Playground and Recreation Commission on recommendation of Supt. Hoyt.

The new rates include $19.50 for the thirteen-day outing and $12.25 for the seven-day outing at Camp Seeley; $22.75 for the thirteen-day and $14 for the seven-day outing at Camp Radford, and $29.25 for the thirteen-day and $15 for the seven-day outing at Camp High Sierra. The rates are for full days in camp with all except traveling expenses, with lower rates for children.

BULLOCK'S WILSHIRE

Wilshire Boulevard at Westmoreland

March Reductions

WOMEN'S SPORTSWEAR

dresses and suits—60 jerseys, wool crepes and a few silks—formerly 59.50 to 69.50—now 23.00

cardigan suits and dresses—knits, diagonal tweeds, jerseys, crepes—were 79.50 to 95.00 . . . 38.00

sweaters—slip-ons and cardigans that were 10.00 to 17.50—100 in desired colors, reduced to 5.00

silk blouses—crepe, moire and satin in white and a few colors—formerly 12.50 to 25.00—now 9.00

a little group of suits in oxford gray, navy, blue, brown and black—at a decided reduction . . . 38.00

tweed coats in street and sports shades, belted or unbelted—well-tailored—reduced now to 33.00

sports pumps, ties and strap slippers in brown, navy and black—not all sizes in each style, reduced, 5.00

felt hats—just 35—most of them from a nationally famous house—good colors—greatly reduced, 5.00

sportswear—street floor

sportswear shoes—mezzanine

ON THE SECOND FLOOR

little group of evening gowns—also afternoon and street dresses—now reduced to half price

evening gowns of satin, chiffon and flat crepe in gold, flesh and white—greatly reduced . . . 18.00

warp-print taffeta, crepe elizabeth, satins and flat crepes for evening—30 dresses to . . . 36.00

daytime dresses including wools, chiffons and flat crepes—much below regular, now at 30.00

just 31 daytime chiffons and flat crepes—very wearable for spring—greatly reduced to . . . 20.00

lingerie reduced—heavy crepe de chine gowns in pastels—some hand-made—were 10.00, now 6.95

crepe de chine slips—a few 8.75 quality . . . 6.95

crepe de chine slips that were 5.00 and 6.00 . . . 3.95

tailored shorts in crepe and trillium—flesh only—regularly 4.00—limited quantity reduced to 2.95

straw hats and felts—35 that were 15.00 and 17.50, now go into these march reductions at just . . . 10.00

hats that have been 19.50, 25.00 and 30.00—a group of particularly fine straws and felts, now 17.50

pastel felts—many smartly brimmed—reduced from 15.00 and 25.00 to the saving price of 10.00

THE CHILDREN'S STORE

boys' wool lumberjacks of fine quality—good colors—trimming and waistbands of leather . . 5.00

girls' coats of tweeds, broadcloth and suedines, some fur-trimmed—2 to 10 years—now 15.00

babies' imported sacques—all hand-knit wool, solid pink and white with pink or blue 1.95

flannelette diapers, 27x27 inches—regularly higher in price—reduced—the dozen 1.45

italian felt dolls—charming easter gifts for little girls—a quantity greatly reduced . . . . 3.50 to 25.00

women's fine evening wraps reduced 1/2

—a few metal brocades, from $125 (second floor)

other evening wraps reduced

—velvet with ermine $325; velvet with chinchilla $195; velvet with fox $295—and wraps that were $350 to $425; wraps that were $795 to $650; wraps that were $565 to . . . $450

hostess gowns and pyjamas reduced 1/2

—lovely fabrics, individual models (second floor)

bags, jewelry, gloves, scarfs

—antelope bags reduced, 7.00; leather bags, some imports, 12.00; 200 pairs gloves, reduced to 2.75; gold and other necklaces, at half; cigarette cases, some 5.00; 75 scarfs, 2.75

short lines in women's shoes reduced to 12.85

—hand-made kid pumps; were 22.50 (street floor)

women's suits without fur reduced 1/2

—just 17—were 69.50; fine wools (second floor)

blouses—copies of smart imports reduced 1/2

—after schiaparelli, goupy and patou (second floor)

144 corsettes semi-uplift type special purchase 9.95

—silk brocade with surgical elastic—new (second floor)

march reductions begin monday march 24th

—the listings merely touch the many small groups and cumulations on which prices have been greatly reduced

BOYS'—STUDENTS' WEAR

suits, just right for spring, each with plus fours and long trousers, were 35.00, now . . . 25.00

shirts and shorts—1.00 quality—included in the march reductions at welcome saving . . . .

pyjamas, one-piece style, type boys like, were 2.00 . . . but in the reductions now . . . 1.00

two-piece pyjamas, were 3.50 . . . now . . . 2.50

a little group of robes, were 17.50 . . . 10.00

ON THE THIRD FLOOR

60 collegienne coats—sports and dress—tweeds and basket-weaves included, 19.50

a few collegienne afternoon chiffon dresses to take decided reduction—charming, 39.50

collegienne moderne dresses in street, afternoon and evening types—65 in all—at 34.00

collegienne moderne dresses for afternoon—limited number in march reductions, 44.00

moderne evening wraps and dresses—in little groups reduced to half their former price

26 collegienne moderne dresses—every type, in the march reductions at . . . 19.50

little group of collegienne boucle suits that were 50.00 and 59.50, now reduced to 35.00

a few knitted suits for collegiennes reduced from 19.50 to the still lower price of . . . 10.00

18 collegienne blouses that were 7.50 have been included in the march reductions at 4.95

43 collegienne blouses—various suit-types for young modernes, were 12.50 now 7.95

24 collegienne blouses—another value group, formerly 19.50—greatly reduced, 9.95

50 collegienne moderne suits including tweeds and silver-flecks—reduced to 25.00

75 collegienne hats—brimmed types, off-the-face styles and hairlines, reduced to 5.00

400 pairs collegienne shoes—all original much higher—reptiles and kids—now . . . 8.85

little group of california casual frocks and wools that have been 28.00, at . . . 14.95

43 wool dresses—the california casual in march reductions at the low price of 7.95

a few casual frocks—miscellaneous reduced from higher selling price to just 4.95

[S]TORES ASSIST CHAMBER PLAN

[illegible] to Stimulate Business [illegible] Prompt Support

[illegible] Pledged in Relief of [Une]mployment Situation

[illegible] Called to Meeting [to] Discuss Conditions

[illegible] the organization centering [illegible] on various moves in[illegible] to stimulate business condi[tions in] this territory and also to [aid in] relief of the unemploy[ment situation] [illegible], Secretary-Manager [of] the Chamber of Com[merce, yes]terday announced that [co-op]eration with the cham[ber's plan] of action has been pledged [by] downtown department [stores] and various other retail [concerns].

[illegible] under the direction of [the chamber]'s domestic trade de[partment], executives of the princi[pal retail] business houses were [invited] to attend a meeting at which [the local] situation was discussed [and] remedies also were [suggested], Arnoll said. The co-opera[tion of] the department stores re[sulted] from this meeting, accord[ing to] the chamber manager.

REMEDY OFFERED

[Of pri]ncipal importance to aid [business] locally is the need for [increased] purchases of locally [manufac]tured goods and products [handled] by local jobbing concerns, [in his] opinion. He said that [representa]tives of concerns attend[ing the] chamber meeting were [assured] full co-operation in [this dir]ection will result in stim[ulation] of production and increased [employment]. It was pointed out that [increased] payrolls will result in in[creased] purchases locally and the [benefits] will be widespread.

[ANOTHER] SUGGESTION

[Architect] John C. Austin of the [chamber] urged that executives of [local] organizations instruct [employees] to give every possible [support] to local merchandise [where] it is competitive. Arnoll [said yester]day that business execu[tives re]port that Los Angeles-made [goods are] gaining in public favor [and] the retailers are co-operat[ing with] manufacturers in this ter[ritory] to insure a still greater [volume] of purchasing.

[illegible] the initial products [illegible] by local manufacturers [illegible] and consumer requirements, [improv]ements have been made [through] helpful criticism of the [illegible], it is said. The sugges[tion was] made at the chamber meeting that closer study of competitive conditions and store requirements would assist some manufacturers here to market their goods here. A noticeable improvement in the volume of retail trade also has been noted during the past week.

SCOUT LEADER WILL TALK

James B. West, national chief Scout executive of the Boy Scouts of America, will discuss the necessity for character-building features in child welfare work at a meeting of the Council of Social Agencies, composed of county, city, Community Chest and private charitable organizations to be held in the auditorium of the Broadway Department Store at 11 a.m. today. Social workers not affiliated with the council, whether within or without the city, are also invited.

E. B. DeGroot, chairman of the character-building committee of the council and local executive of Boy Scouts, will preside.

Mr. West has held his present position of chief executive of the Boy Scouts since 1910, the year of its inception. He is a member of a committee of President Hoover's child welfare investigation and in the past has acted as counselor for four Presidents of the United States on social welfare matters.

Man Accused of Following Girls Cuts Up Capers

When Nellie and Ruby Graves of 1425 South Hoover street were followed to their home early yesterday morning by a strange man, they locked the front door and called police.

A few minutes later Officers Malmowski and Marienthal, accompanied by the girls, apprehended a man giving the name of Louis F. Buchanan, 29 years of age, of 336 South Hope street in the vicinity. The girls stated he was the man who had followed them home.

On the way to the Georgia-street Police Station Buchanan is said to have kicked his feet through the windshield of the police car and to have struck at the driver. As a consequence he was given first-aid treatment at the Receiving Hospital before being booked on a charge of drunkenness.

GREAT NORTHERN CUTS TRAIN'S RUNNING TIME

A reduction of one hour and fifteen minutes in the westbound running time of the Empire Builder, operating between Chicago and the Pacific Coast, has been announced by the Great Northern Railway, according to an official telegram received from St. Paul yesterday by W. E. McCormick, general agent in Los Angeles. Beginning the 30th inst., the train will delay its departure from Chicago one hour and a quarter, leaving there at 10:15 p.m. and arriving at Portland and Seattle at 10 a.m. of the third morning out. About a year ago, the Great Northern reduced by five hours the fastest passenger schedules in the Northwest.

FIVE HELD FOR TRIAL ON CONSPIRACY

Quintet, Charged With Attempt to Run Aliens, to Face Court April 7

Hearing of five men accused in a Federal complaint of conspiracy to violate the Immigration Act by attempting to smuggle nine alien Chinese from Mexico into the United States has been set by United States Commissioner Head for April 7. The five were arraigned before Commissioner Head. John F. Smith furnished bail of $5000 and was released, pending hearing.

It is asserted that the five planned to transport the Chinese from a point below Mexicali, first by automobile and then by airplane on the American side. George V. Grey, Harold A. Sweet and Eddie Collins are being held under $2500 bail. George E. Flaherty, said to be owner of the plane, was released on bail of $2500.

The attempt is said to have been made on the 12th inst., on which day, it is charged, Smith, Grey, Sweet and Flaherty held a conference in a Hollywood cafe.

CRAIG REASSIGNED TO APPEAL COURT BENCH

Reassignment of Justice Craig to the District Court of Appeals was announced yesterday by Chief Justice Waste of the Supreme Court, as ex-officio chairman of the Judicial Council. Justice Craig had previously been assigned for the period of January to March, inclusive, and his new assignment will carry him through June. Judge Norton of San Luis Obispo is the only other justice pro tem. He began to service the 1st inst. for the ensuing three-month period. Justice Burnell ended his assignment on the 1st inst., except for work started before that time and to be completed.

YOUNGSTERS TRAVEL ALONE

Escorts Unnecessary on Long Trip

They're Here, Bag and Baggage

Richard Smythe plays conductor at end of journey from Chicago, while Cecilia Lewinski, from Duluth, Minn., clings to role of passenger.

Pair to be Wed Under Water

An "underwater wedding" will be one of the highlights of the first annual Los Angeles Boat Show, which opens an eight-day run in Ambassador Auditorium on Saturday when the wedding will be solemnized, bride, groom and clergyman will be submerged in the Ambassador Auditorium plunge. The three will be encased in divers' suits and words of the ceremony will be broadcast to bystanders by an underwater address system. A couple, desirous to be married in the plunge, will be sought today by the boat-show management.

THE Union Pacific Los Angeles Limited had a new conductor when it arrived at Central Station yesterday—and it was his first run.

"All out for Los Angeles," shouted 6-year-old Richard Smythe as the limited pulled into the station and he swung from the platform like a veteran—wearing the conductor's cap.

Richard made his first trip on a train—and alone—from Chicago. Nearly a year ago his mother came to Los Angeles from the Windy City while Richard stayed with other members of his family until she sent for him.

On the same train was Cecilia Lewinski, 11, who also traveled from Duluth, Minn., alone.

PAINTER OF MURALS TO BE SPEAKER

Buff to Address Art Club Weekly Forum Tonight; New Officers Chosen

At this evening's art forum of the California Art Club Conrad Buff, California mural painter, will be the principal speaker.

"The Art of the Mural Painter" will be his subject. This is in keeping with the current exhibition of sketches, studies and finished examples of recently executed mural and decorative paintings by west coast mural painters on view in the galleries of the Barnsdall Park Art Center.

The Monday evening art forum is open to the public without charge. The program starts at 8 o'clock.

Newly elected officers and directors of the club were announced yesterday. They are William Wendt, president emeritus; Julian E. Garnsey, president; Edouard Vysekal, first vice-president; Edward Leighton, second vice-president; W. E. Rowland, treasurer; Paul Sample, corresponding secretary; Donna Schuster, recording secretary, and Jeanette Johns, Peggy Nichols, E. Roscoe Shrader and Francis William Vreeland, members of the board.

The new committee on painting comprises Shrader, Vysekal, Sample, Kathryn Leighton, Clarence Hinkle, Carl Oscar Borg, Annita Delano, Bert Cressey, Buff, Nell Walker Warner, T. B. Modra and Dana Bartlett; and that on sculpture, Merrel Gage, Caspar Gruenfeld, Lora Woodhead Steere and Henry Lion.

Judge Bullock Raps Separate Laws for Sexes

Opposition to restrictive legislation based on sex was expressed yesterday by Municipal Judge Georgia Bullock speaking before Seventh District delegates to the spring conference of the Zonta Club, international service organization, at the Breakfast Club.

Judge Bullock expressed herself as favoring "education that will instruct industry how to treat both men and women without resorting to legislation that discriminates on account of sex."

In the belief that restrictive legislation will form a major matter for consideration at the forthcoming Seattle convention of Zonta Club International, delegates at yesterday's session were instructed to inform themselves of its various phases.

The next meeting will be luncheon at the Biltmore tomorrow, at which Judge Bullock again will speak.

County Board Head Improves

Supervisor R. F. McClellan, who has been ill for the past few days at Santa Monica Hospital, is doing nicely and will be able to be out again within four or five days, according to his attending physician, Dr. A. B. Hromadka.

The official took a cold several weeks ago and was unable to get rid of it, finally reaching a stage where hospital attention was necessary.

Film Pair Must Appear in Court

Failure of Sally O'Neill, film actress, and Barry Norton, juvenile screen actor, to appear in Traffic Court last week, disappointed Municipal Judge Valentine. The judge is so anxious to see the pair that he issued bench warrants for their arrest, with instructions to police officers to give them a free ride to court if they fail to go voluntarily.

Miss O'Neill, court records revealed, parked in a bus zone at Orange Drive and Hollywood Boulevard on the 3rd inst., and failed to post bail or to appear in court to explain her infraction of the traffic laws. Her address, as given to the arresting officer, is El Royale Apartments. Young Norton, who resides at 1761 Yucca street, failed to make a boulevard stop at Western avenue and Hollywood Boulevard on February 28, last, the complaint against him recites. He failed to appear to answer the charge.

TREE PLAN APPROVED

Use of oaks and shrubbery native to this section of California in reforestation of the burned area in Griffith Park, recommended by the tree planting committee of the American Green Cross, has been approved by the Park Commission.

OFFICER'S BEAT BEATS ALL FOR NIGHT OF EXCITEMENT

Offering his reports in evidence, Policeman L. O. Lawson of Georgia-street division yesterday was challenging fellow-officers to narrate a more exciting succession of adventures than had beset his own Saturday night beat.

Lawson, the records reveal, first arrested a burglary suspect lurking in the shadows near Hoover and Twentieth streets. The man is booked as James H. Mahoney, 25 years of age, no address. Next, the policeman took two seamen in custody for vagrancy at Hoover and Pico streets. They are Cornelius Van Dernierwuendyk and George Butler.

And then came the climax to Lawson's nocturnal melodrama.

"I was standing in front of a chop suey parlor at 1371 West Twenty-fourth street," he said, "when I saw a young man run out of the place, dash across the street, jump into an automobile and drive away at a speed of sixty miles an hour. I leaped into my own car and pursued him, but after driving for several miles I gave up the chase as he had eluded me.

"I returned to the vicinity of the cafe and in a few minutes I saw the same car drive up to another machine parked across the street. I stepped out into the street intending to investigate the suspect when he suddenly put his machine into second gear and drove it directly at me.

"To keep from being run down I jumped back onto the sidewalk, but he kept coming toward me. The front wheels of the car leaped the curbing and I had to dodge back into a near-by doorway to keep from being run over.

"All this happened very quickly so by the time I could get my revolver out I noticed that there were two men in the car and that one of them was leveling a revolver at me. He did not fire it as his companion suddenly drove the car away."

Officer Lawson stated he did not discover who the men are or why they attempted to run him down. After he reported the occurrence squads of officers searched the neighborhood, but failed to rediscover the juggernautical machine and its mysterious occupants.

That guns are used as local currency in Northern Rhodesia has just been revealed by the action of the government in reducing the customs duty on muzzle-loading guns.

Where to Find Things

Useful reference list, including out-of-the-ordinary objects and services that you may not know where to obtain. Arranged alphabetically.

ACCIDENT AND ILLNESS—SURGERY DIAGNOSIS X-RAY. TREATMENT PACK, EYE, EAR, NOSE, BODY, SKIN. A CANCER IS CURABLE. CONSULT DR. GUSTASON, 407 STORY BLDG.

ACCOUNTANT—CARL OPPENHEIMER & CO. C.P.A. SYSTEM INSTALLED. AUDITS, CREDITORS' REPORTS. 719 S. Los Angeles St. VA. 3227.

ACCOUNTING — OUR MONTHLY ACcounting service gives expert book-keeping at minimum cost. Income tax serv. Allen, Rm. 420, First Natl. Bk. OL.0206.

ALCOHOLISM IS RELIEVED IN 2 DAYS. HEALTH SERVICE INST. 116 S. Rampart. DU. 1360 or OL. 0769.

ALCOHOLISM IS A DISEASE — Proper treatment overcomes it. Inform. booklet. EX. 5182. Keeley Inst., 2400 W. Pico.

APTS.—FLORENTINE APARTMENTS Singles, $37.50 up. Furnished complete. 1897 W. Adams St. EM. 4765.

APTS.—FREMONT APTS. 1-2 ROOMS Furnished comp., priv. bath. $25 up. 1400 Fremont, S. Pasadena. GA. 0655.

APTS.—FROSTONYA APTS. 1-2-3 Rms. Furn. Complete. $65 up. 346 N. Vermont Ave. OL. 1991.

ART—CHOUINARD SCHOOL OF ARTS Formerly of 2606 W. 8th st. has moved to its new home, 741 S. Grandview. DU. 4798.

ART INSTRUCTION—COMMERCIAL Meyer Both Co. rep. world's largest firm 916 Story Bldg., 6th-Bdwy. Open eves.

ASSOCIATIONS, SOCIETIES, ETC. Auto Club of Southern California Figueroa at Adams. BE. 6600.

ATTORNEYS-AT-LAW EPSTEIN & NELSON 4513 Whittier Blvd., L. A. AN. 6468.

AUCTIONEER—RALPH COEN THE AUCTIONEER OF HOLLYWOOD. 5529 Santa Monica Blvd. GL. 8197. Real Estate. Furn., Autos, Business.

AUTO CLUB OF SOUTHERN CALIFORNIA Figueroa at Adams BE. 6600.

AUTO PAINTING, FENDER, BODY REpair. Tops and trimmings. HO. 6920. CALIF. COACH CRAFT, 1060 N. Wilcox.

AUTO REPAIRING—O'HAULING, EXP'T. work, all makes. ARCHIE'S GARAGE, 11310 S. Main St. TH. 7919.

AUTOMOBILE INSURANCE INTER-INSURANCE EXCHANGE Figueroa at Adams BEacon 6600.

AUTOMOBILE INSURANCE AT COST AUTO CLUB OF SO. CALIFORNIA Figueroa at Adams. BEacon 6600.

BATHS—CABINET AND REDUCING One treatment free. Massage-and weight control. 6012 Hollywood Blvd. HE. 1400.

BATHS—SWEDISH MASSAGE HYDRO-THERAPY, ELECTRO-THERAPY BATTLE CREEK TREATMENT ROOMS. 745 S. UNION AVE. WA. 2160.

BATHS—SULTAN TURKISH BATHS Men's Department. Metropolitan 2883. Women's ME. 2282. 607 S. Hill.

BEARINGS—NEW AND REGROUND Pacific Ball Bearing Company. Fafnir Ball & Bower roller. 415 W. Pico. WE.1411.

BICYCLES—BEST BARGAINS IN CITY Unconditional guarantee. See us first. Nat'l Cycle, 724 S. San Pedro. VA.1961.

BOARD AND MOTHER'S CARE TO Children by hour or weekly rates. 1050 N. Gardner. GL. 6414.

BOTTLERS' SUPPLIES, COMPLETE LINE malts, crockery, corks, coppers, whlse., retail. Fisher Mercantile Co., 1046 Sunset. 1722 N. Vermont. OL. 9332. We del.

BOTTLERS' SUPPLIES, CROCKERY, malt, rubber goods, cappers. Retail. ROB PICO SUPPLY CO. We deliver. 1413 Robertson Blvd. OX. 1503.

CARPENTER—ANTIQUE, CABINET WORK and repairing. Expert workmanship. A. Richsteen, 1167 N. Western. GR.5733.

CARPENTER—CABINET MAKING, Office fittings, gen'l repairs. 860 N. Vermont. Hollywood Ideal Cabinet Shop. OL.7108.

CARPENTERS, HOLLYWOOD CARPENTER SHOP. Repairs, alterations & general mill cabinet work. GL. 3994.

CARPENTER WORK—780 HELIOTROPE MELROSE CAB. & CARPENTER SHOP Mill and woodwork, all kinds; screens made, repaired. Roofs tarred, repaired. Furn ref. a specialty. Estim. OL. 0106.

CARPENTER WORK DONE BY day or contract. Repair work. New or old. Phone GL. 9717.

CARPET CLEANERS—Ace Rug Cleaners. Spec. offer, one 9x12 domestic, without fringe, thor. cleaned and sized, $3. Oriental rugs, 6c sq. ft. OL. 3517. WE CALL FOR AND DELIVER

CATHOLIC WELFARE BUREAU and constituent agencies. Rev. Thomas J. O'Dwyer, Director. 220 N. Broadway. MU. 8171.

CEMETERY—EVERGREEN Michigan and Evergreen. AN. 8068. Office, 906 Brack Shops. TU. 1342.

CHAIRS—(Folding) We rent folding chairs, tables, dishes. cots, desks. LOU SKEELS, 1912 S. Main. WE. 6105.

CHAPMAN PARK Circulating Library. Latest fiction and nonfiction. Chapman Studio-Bldg., 3509 W. 6th St.

CHILDREN'S APPAREL MADE TO ORDER Marie Iverson Children's Lingerie Shop 1706 N. McCadden Place.

CHIRO. RATLEDGE CHIROPRACTIC College Est. 1908. Dr. T. F. Ratledge, Pres. 2415 S. Western ave. EM. 2524.

CHROMIUM PLATING, AUTO WORK Aluminum polishing. Angelus Plating Works. 1338 S. Flower. WE. 0450.

CLEAN YOUR RUGS FOR SPRING A. & C. CARPET CLEANING CO. 1707 N. KENMORE AVE. OL. 8255.

CLEANING AND PRESSING Expert work, quick service a specialty. Dixieland Cleaners, 3111 Sunset, OL.5817

COLLECTION AGENCY M. R. AKAHORI Let us collect. PROMPT RESULTS. P. O. Box 713. TU. 8654.

CONCRETE, READY MIXED Delivered to any job. Office, 1000 N. La Brea. GL. 2108.

CONTRACTORS—INCREASE THE VALUE of your house. We will paint and decorate your house, exterior or interior, on Easy Payment Plan. Work done by experts. We will handle all jobs from $100 up. Call HE. 1427; LA. 4403.

CONTRACTOR—35 YRS.' EXPERIENCE in home building and remodeling. Free estimates. Phone AX. 2248.

CONTRACTORS—FRED FALKNER & SON Mach. Shop. Gas and steam shovels repaired & rebuilt. 2117 E. 25. LA. 2870.

DANCING IN ALL ITS BRANCHES MLLE. PRAGER, 2614 W. 7th. DU.5384. Western Academy of Dramatic Arts. Class and private lessons daily.

DECORATING—REASONABLE PRICES Estimates without obligation. RELIABLE DECORATING CO. YO. 2891

DOGS & PUPPIES—GERMAN POLICE MELFORD KENNELS 5828 S. Grand Ave. TH. 8812.

DRAPERY RODS, FIREPLACE FITTINGS. Coffee tables, torchiers, lighting fixtures, ornamental iron. 9089 Santa Monica Blvd. OX. 8601.

DR. BERT B. PONTIUS, DENTIST 1253 WILSHIRE BLVD. OX. 6354 BEVERLY HILLS

DRESSES, REMOD., Alterations, Drapes, curtains. Work guaranteed. Call AT. 5657, if no ans. call after 6 eves.

DRESSMAKER—Distinctive Designing Evenings wraps, gowns, a complete outfit to match. Miss Erickson. GR. 4171.

DRESSMAKING My home. Reasonable rates. 725 W. 12th St. AT. 9964.

DRESSMAKING AND REMODELING Your home or mine. 1223 N. Genesee. GL. 4933.

DRESSMAKING AND DESIGNING Your home or mine. $7 per day. Phone HO. 6763 or HO. 7633.

DRESSMAKING & REMODELING, YOUR home. Also draperies. Reas. Wk. guar. 4131 Monroe St., Hollywood. MO. 16247.

DRESSMAKING—OUTSTANDING GOWNS designed to your own individuality. MATERIAL AND WORKMANSHIP INCLUDED FOR $18.50 AND UP. PATSY ELISABETH GOWN SHOPPE, 913 EAST JEFFERSON. HU. 7235.

DRESSMAKING—EXPERT SEWING Mending and alterations. My home. Work guar. Reas. prices. UN. 7926.

DRESSMAKING—SMART DRESSES Beautifully made $5. Needlework all kind, mod. priced. GR. 1957.

ELECTRIC MOTORS, NEW AND USED. SMALLCOMB ELECTRIC CO., 507-9 East 7th st. TR. 2094.

ELECTRIC MOTOR REPAIRS SMALLCOMB ELECTRIC CO. 507-9 E. 7th. TR. 2094.

ELECTRIC WIRING, COMMERCIAL AND industrial. SMALLCOMB ELECTRIC CO., 507-9 East 7th st. TR. 2094.

EMPLOYMENT AGENCY CALL OL. 4427 FOR ALL KINDS RELIABLE JAPANESE WORKERS

FINANCIAL ADVISOR. VA. 3698. If your business requires refinancing or financial advice, call GEORGE E. SANDERS Rives-Strong Bldg., 112 West 9th st.

FLORIST—FLEUR DE LIS FLOWER SHOP Flowers for all occasions. Designs a specialty. We deliver. 1315 N. Vermont Ave. OL. 8823.

FLORIST—Florence Flower Shop. We specialize in funeral designs & weddings. 2666 E. Florence, Htg. Pk. JE. 3381.

FLORISTS—WHOLESALE Murata, S. & Co. Florists' supplies. 767-769 Wall. TR. 6863.

FLOWERS FOR ALL OCCASIONS POTTED PLANTS HAVILL NURSERIES & FLOWERS. 9001 AVALON BLVD. FREE DELIVERY. TH. 4792.

FUNERAL DIRECTORS THE WASHINGTON CO. "KNOWN FOR SERVICE" 735 W. Washington. WE. 9619.

FUNERAL DIRECTORS C. R. VESPER & SON. AN. 1305. Funeral Parlors, 1930 E. First st.

FURNITURE FINISHING—IMPERIAL Furniture Refinishing and Upholstering Co., 5422 Santa Monica. GR. 9747.

FURNITURE MADE TO ORDER, ALSO redecorated. La Brea Studio of Arts & Crafts, 619 S. La Brea. OR. 5301.

FURNITURE MANFACTURERS The California Industrial Art Co. RUDOLPH LAWATCH, MGR. Featuring steel tubing, furniture, chairs, beds, lamps and store fixtures. "MADE IN LOS ANGELES" 747 Warehouse St. TU. 8713.

FURRIER—JOSEPH HANFLING A COMPLETE LINE OF HIGHEST GRADE FUR COATS AND SCARFS. Remodeling, Storage, Repairing. 635 S. Hill St. TU. 5852.

GARAGE—HILL'S GARAGE, 417 S. Spring The parking garage of Financial Row. Most conveniently located for shopping and theaters. Gasoline, oils, greases. Cars for rent—U drive. PA. 3425.

GARAGE—20 YRS.' EXP. ALL MAKES cars. Wk. guar. Charles P. Hill. YO.5451 890 W. Manchester. Turn on Baring Cr.

GOWNS & SUITS MADE, CUT & FIT Any model from your own material, or canvas. NEVER AN ALTERATION. $1 up. GOWNS FINISHED. 434-35 Lankershim Hotel. Phone TR. 5781.

HEALTH FOODS GRIST MILL PRODUCTS CO. 14 YEARS' SERVICE. STILL AT 251 S. SPRING. MU. 0579.

HEATING—WARD HEATER CO. 1241-1243 SOUTH HOPE STREET Phone WEstmore 5201

HEMSTITCHING-EMBROIDERY, TR. 3029 Rhinestones, escalloping, pleating. Watson Plaiting & Button, 525 S. Bdwy.

HERBS—NATURE'S REMEDY. Accomplishes wonders where others fail. 841 S. Spring. TU. 7061.

HOME COOKING—AT THE KITCHEN Excellent things to take out. 7283 SUNSET BLVD. GR. 0059.

HOTEL FOR DOGS STONE'S HOTEL FOR DOGS 5277 Valley Blvd. AN. 1201.

HOUSE CLEANING, FLOORS WAXED & polished. No job too large, no job too small. Go anywhere. GR. 4718.

INCOME TAX REPORTS PROPERLY handled. John L. Lee, accountant. 513 Broadway Arcade Bldg. VA. 3462.

INDUSTRIAL REALITY. APPRAISERS OF All kinds of real property. TR. 6104. W. L. Brent & Co. 415 Fin. Cent. Bldg.

INSURANCE—FIRE AND AUTO WREN & VAN ALEN, INC. 1006 Merchants National Bank Bldg.

JEWELER—J. C. WILSON ALL TYPES OF JEWELRY. 2426 W. 54TH ST. VE. 1471.

JEWELERS—KAPLAN BROS. 510 TITLE GUARANTEE BLDG. 5TH AND BROADWAY. TU. 2393.

LAUNDRIES—COSMOPOLITAN LAUNDRY A Los Angeles institution of merit. Special care taken in our plant to assure you of work to meet the demands of those who desire the best. PROMPT AND EFFICIENT 221 N. Westmoreland. DR. 2081.

LAUNDRY—SOUTHLAND Home Laundry. QUICK, RELIABLE SERVICE. 2619 Arvia St. CA. 3134.

LAWNS RAKED BY POWER MACHINE $5 & $6 per 1000 sq. ft. Seeding and fertilizing free. Rubbish hauled. Velvet Lawn Co., 730 W. 53rd st. JE. 0274.

MUSIC: COMPOSED TO YOUR WORDS Harmony taught, 2 to 6 voices. Radio & movietone. ALICIA M. WAYNE, DR. 7534

NURSE—EXPERIENCED IN DIABETIC cases. Special care given to diet. Co-operate M.D. Reas. OL. 4144.

NURSE—HOME OF CHEER, WONDERFUL care. Nervous, semi-invalid cases and elderly. Call RO. 5529.

NURSE—PRACTICAL Maternity cases a specialty. Phone PL. 6933. 806 West 99th st.

NURSERY—GARDEN CONSTRUCTION PLANTING, PRUNING, SPRAYING. RUBBISH HAULED AWAY. EM. 9920.

PAINTING—CLEAN CUT, PAINT AND decorating. No job too small or too large. 1650 Rotary Drive. OL. 7175.

PAINTING, PAPERING AND TINTING $3.50 and up. HARDEE & CHINN. Phones WE. 4750 or BE. 9226.

PAPERHANGING AND PAINTING City, 15 years. References. Work guaranteed. CH. 0039.

PAPERS—"FINE PRINTING PAPERS" FRED H. FRENCH PAPER CO. 828-32 Traction Ave. Ph. TR. 9171.

PATENT ATTORNEYS—TR. 2935 Booklet on Patents Free Hazard and Miller, 702-7 Central Bldg.

PERMANENT WAVE — SPECIAL ATTENtion given by Rose Matson, the original croquignole permanent wave artist. MAISON BERLEN BEAUTY SHOP 208 Fine Arts Bldg. For appts. MA. 5125

PERMANENT WAVE, $5-$7.50 COMPLETE MABEL Q. BEAUTY SHOP 707 S. Broadway, Rm. 724. TU. 5124.

PERMANENT WAVING $5 UP COMPLETE LEIMERT BEAUTY SALON 2922 W. Vernon Ave. VE. 1345 for appts.

PLASTERING AND STUCCO WORK All work guaranteed. JOS. WADSWORTH & SON 2024 W. 62nd St. TH. 3652.

PERSIAN RUGS CLEANED, REPAIRED by native expert. Carpets dyed by process that strengthens and creates harmony in colors. Drapes dry cleaned, etc. Hagopian, 4110 Gardner. OL. 3320.

PETROLEUM ENGINEER MR. J. E. KOBERLE 505 Hollingsworth Bldg. VA. 8882.

PHARMACY—KINNEY'S, PRESCRIPTION experts. Specializing in drug sundries and sickroom supplies. 1632 E. Firestone. LA. 1378. Prompt delivery.

PHOTOGRAPHS—WORK GUARANTEED Expert work, prices reas. Quick service. Brisgaloff's Studio, 1548 N. Western ave. HOlly 1759.

PHOTOS—PORTRAITS & COMMERCIAL GENTRY STUDIO 342 S. Broadway. MA. 4004.

PHOTOSTAT PRINTS McHENRY, 747 S. HILL Phone TUcker 9886.

PICTURE FRAMING 25% LESS Hollywood Picture Frame Store, 1509 N. Western. Ralph Joseph, Prop. HO. 8787.

PLUMBING CONTRACTOR, J. W. Bealdin. Repairing and alterations a specialty. 8203 Compton Ave. JE. 3683.

PRINTING—SMART WEDDING Invitations MAIN PRINTING COMPANY 111 MARKET ST. MUtual 0631.

PRINTERS—GRANT PRESS REAL ESTATE FOLDERS are specialty. 634 N. WESTERN AVE. GL. 7920.

RADIATOR REPAIRING, saw filing, key duplication. Elec. lawn mower grinding. DE BELLS CYCLERY, 6029 Pasadena av.

RADIO—Bosch screen grid radio. Home demonstrations. EZ terms. HU. 6827. NILSSON Radio Store, 4309 Avalon Bl.

RADIO REPAIR SERVICE TIVOLI RADIO SHOP 1001 E. 46th St. CALL AX. 2944.

RADIOS SEE OUR ALL ELECTRIC Music Box Radio, table model $59.50. Expert radio service on all makes. GATLIN RADIO SALES & SERVICE 6816 Pacific Blvd. JE. 2549 Huntington Park

RADIOS—$10 DELIVERS MAJESTIC, Philco, Zenith. Liberal trades. Open eves. 5112 Santa Monica Bl. HO. 0022.

RADIO SPECIALIST—SPARTON Equasonne. Mr. Bren has been associated with Sparton assembly plant for past two years, now with Ince Radio Shop, 4431 West Adams. RE. 4309.

RADIOS—YOUNG'S MUSIC, INC. Standard makes. Expert service dept. 512 West Santa Barbara. HU. 7041.

RAGS—CALIFORNIA WASTE & WIPING RAG CO., manufactures Superior Brand, mill ends, wiping rags, cotton and wool waste. 480-510 Molino. MU. 6265-6-7.

READER—MARIE FLEISCHER, READER and consultations daily. 650 South Figueroa.

REAL ESTATE BROKER. D. A. KAMP General real estate, insurance, loans. 4021 Randolph, Htg. Park. LA. 2092.

REAL ESTATE—GENERAL MINES, W. W. & CO. 639 South Spring street. TRinity 5834.

REAL ESTATE—W. L. BRENT & CO. Industrial realtors & gen'l appraisers. 704 S. SPRING ST. TR. 6104.

REAL ESTATE INVESTMENTS ORLOW N. WALLA & CO. 1720 W. 7th St. WA. 8472.

RENTAL BUREAU OF SO. CALIFORNIA RENTALS EXCLUSIVELY 3683 Wilshire Blvd. DU. 4101.

REALTY SERVICE—HENRY K. KING 719 S. Los Angeles. VA. 4554. Whlse., industrial and downtown business property leases. Will build on long-term lease for responsible tenants.

REALTY SERVICE, GEN'L EXCHANGES R. T. KILPATRICK 4549 W. Washington. OR. 6606.

REST HOME—MANOR HALL A delightful home for convalescing. 1245 S. Manhattan Place. RO. 6616.

ROOFS—ORWAN ROOFING CO. GENERAL ROOFING CONTRACTORS 5513 S. VERMONT. YO. 1616

ROOFS RECOVERED AND REPAIRED STA-ROCK ROOFING CO. 1637 W. JEFFERSON. EM. 4635.

ROOFS—RECOVERED AND REPAIRED PACIFIC ROOFING CO. ESTIMATES FREE. 5133 PASADENA AVE. AL. 5562.

ROTOGRAVURE PRINTING CALIFORNIA ROTOGRAVURE CO. 130 S. Broadway, Seventh flr. MU.6378.

RUG CLEANING—PIONEER CARPET Cleaning Works. 50 years' continuous service. 2038 SACRAMENTO. TR. 0141

SALVATION ARMY BRIGADIER JAMES C. BELL Divisional Commander. 832 W. 9th St. Phone TR. 8271. "Helping Humanity." "Always Boosting Los Angeles."

SCHOOL—HADLEY SCHOOL OF EXECUtive accounting. Free office employment service. 330 W. Los Angeles. MA. 1401.

SCHOOL—BEAUTIFUL MUHOLLAND Private. Day and resident, aged 6-12. 1378 West Avenue 46. AL. 1416.

SCHOOLS—LOYO SCHOOL, SPANISH taught by natives, also shorthand. 519 Washington Bldg. MU. 1424.

SERVICE STATION AT 8923 SUNSET Blvd., West Hollywood, gives complete service at a nominal charge. General repairing, reconditioning as it should be done. OX. 2062.

SHEET METAL WORKS EAST PICO STREET METAL WORKS 715 East Pico. ATlantic 7888.

SHOES—DOCTOR SHOE STORE Corrective shoes with arch supports. 231 W. THIRD ST. MU. 2527.

SHOWCASES, SODA FOUNTAINS, office partitions. 322 S. L.A. st. HU. 0488. Weber Showcase & Fixture Co. Inc.

SILVERWARE—SHEFFIELD PLATE AND GENUINE JEWELRY Art and Antique Galleries CROUCH CO., 12th & Hoover. DR. 6688.

SILVERWARE—Mesick & Maby Mfg. Co. Repaired, refinished, replated. 247 E. 23rd st. WE. 9782.

STOCKS—DOWELL & HULL. TR. 9784. Members L.A. Stock Exch. Orders executed in all markets. 324 Van Nuys Bg.

TAILORING, CLEANING AND PRESSING 50 new customers, made to measure suits. Lower prices this week only. 5003 Melrose. HO. 2952.

TILE WORK DONE REASONABLE M. MITCHELL 8864 So. Main St. TH. 6137.

UNDERGARMENT—STAYFORM SHOP STAYFORM takes place of corset and brassiere. Gives proper support and helps to control abdominal muscles. Will not creep up. Gives perfect foundation to gown. Can easily be adjusted to any figure. 542 S. Bdwy., Rm. 205. TU. 5331.

UPHOLSTERING FURNITURE Made like new by experts. HO. 7686. Cottan Upholstering Co., 7621 Sunset.

UPHOLSTERING, REPAIRING AND Refinishing. Established 20 years. C. E. CHAMBERLIN & SON 1209 N. Western ave. HO. 8904.

UPHOLSTERING & REPAIRING, YOUR home or mine. Expert workmanship. Done at reasonable prices. EM. 3303.

TEA ROOM, SHERRY'S HOME COOKED foods. Continuous daily, 11-9. 6314 SUNSET BLVD. GL. 0380.

VENTILATION FOR HOME, OFFICE AND factory. SMALLCOMB ELECTRIC CO., 507-9 East 7th st. TR. 2094.

WASHING & POLISHING, 2130 W. PICO. C. Dudley Adams, specialist in high-grade auto washing & polishing as it should be done. Also reliable tire service. Texaco gas & motor oils. EM. 5481.

WATCHMAKER—J. J. SPURLOCK FIRST-CLASS REPAIR SERVICE 405 S. HILL ST. MU. 1893.

WATCH HOSPITAL, 256 S. BROADWAY Any watch repaired, $1; parts extra. All work guar. 2 yrs. Please bring ad.

WATCHES—SWISS WATCH MAKERS L. E. ANSELME & CO. 430 S. Bdwy. Rm. 601, Bumiller Bldg.

WATCH SPECIALIST—NEWTON MOORE Estab. since 1894. All makes repaired. 356 S. BROADWAY. EM. 301. MU. 7480.

WHOLESALE GROCERS' SPECIALTIES SIMON LEVI CO., 6th and Central "Nucoa" or Nut Margarine AX. 6141.

WINDOW SHADES AND AWNINGS Call Hollywood Linoleum & Awning Co., 6667 Hollywood Blvd. HE. 1198.

X-RAY SCHOOL—CALIFORNIA SCHOOL of X-Ray. Laboratory. School. Clinic. 6404 Hollywood Blvd. GR. 4278.

More ECONOMICAL...

Many more cups PER POUND by this method

and in addition...more delicious and healthful

READ THIS LETTER, TELLING WHAT ANOTHER USER THINKS OF BEN-HUR DRIP COFFEE, MADE THE BEN-HUR HEALTHFUL WAY....

"I have been using a Ben-Hur Healthful Coffee-Maker with Ben-Hur Drip Coffee since they first appeared on the market. Before that time I could not drink coffee except in the morning. A night's sleep was too big a price to pay for a cup of coffee. *Now* I can take a cup of Ben-Hur Drip Coffee and go to sleep an hour later.

"*Taste* also plays a big part in the making of coffee. The smooth delicious flavor of Ben-Hur Drip Coffee is unapproachable. Ordinary coffee is unpalatable to us now.

"*Economy* is also a big factor when buying coffee. *I have found by actual count that I can get 19 more cups of coffee out of a pound of Ben-Hur Drip Coffee than out of any other coffee on the market, and we like strong coffee.*"—MRS. H. J. STOCK, 845 W. 102nd Place, Los Angeles.

In addition to its HEALTHFUL advantages, NO KNOWN PROCESS of roasting or vacuumizing will produce and hold a flavor and mellow richness superior to . . .

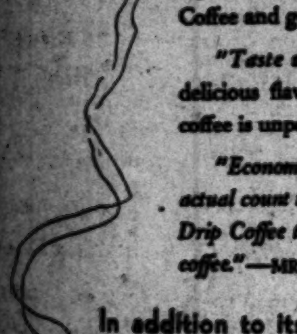

BEN-HUR *Healthful* DRIP COFFEE

Prepared in a Ben-Hur Healthful Coffee Maker

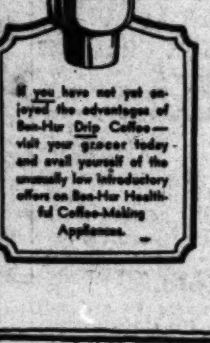

If you have not yet enjoyed the advantages of Ben-Hur Drip Coffee—visit your grocer today and avail yourself of the unusually low introductory offers on Ben-Hur Healthful Coffee-Making Appliances.

Of Interest to Women

Society

by JUANA NEAL LEVY

Formal announcement is made by Mr. and Mrs. George B. Alexander of 1335 North Vista street, Hollywood, of the engagement of their daughter Dorothy to Rahmel F. Nelson, son of Mrs. Nellie A. Nelson of Melrose avenue. The news was told at a charmingly appointed affair given St. Patrick's Day at the new Sigma Kappa Sorority house at University of California at Los Angeles in Westwood.

Both Miss Alexander and Mr. Nelson were graduated from the University of California at Los Angeles, the former being affiliated with Sigma Kappa and the latter a member of Delta Upsilon Fraternity. The wedding is to be an event of the early fall.

Smart Affair

Honoring Miss Dorothy Thayer of Springfield, Mo., who is a guest of Miss Louise Gordon at the home of Mr. and Mrs. John P. Gordon in South June street, Mrs. Fred Le Blond, sister of Miss Gordon, is entertaining tomorrow afternoon with a luncheon party, the affair to take place at the Gordon home.

Miss Thayer has been visiting here for some time, being house guest of Mrs. Gerold Mangenheimer as well as Miss Gordon.

Dinner Party

Honoring their daughter, Mrs. Alfred Dewey Davey, Mr. and Mrs. John Gillespie Bullock are giving a dinner party at their home in South Plymouth Boulevard Thursday evening.

Smart Affair

Among the delightfully appointed affairs of recent date was the luncheon and bridge party given at the Beverly Hills Hotel by Mrs. Edward Moses and Mrs. Arthur Moses honoring Mrs. L. E. Moses, formerly of Kansas City, Mo., who is now making her home at the Women's Athletic Club, and Mrs. John Moses of San Francisco. Fifty-two guests were bidden and garden blossoms and ferns carried out a springtime motif in decorations. After luncheon the guests went into the garden tea house to play contract, for which lovely prizes were given.

Dinner Party

Mr. and Mrs. Austin Sherman of Beverly Hills entertained with a dinner party at the Sea Breeze Club in Santa Monica Monday evening, a St. Patrick's Day motif being charmingly carried out with centerpiece of flowers and lighted tapers, while shamrocks formed the place cards and appropriate favors marked covers for Mr. and Mrs. Vern Landreth, Mr. and Mrs. George Ziegenfels, Mr. and Mrs. A. A. Bergan, Mr. and Mrs. Merle McGinnis, Mr. and Mrs. Laurie Parsons and the hosts. Dancing was enjoyed during the dinner and afterward.

Progressive Party

Tau Lambda Gamma Sorority of Woodbury's College entertained with a delightful party honoring St. Patrick's Day at the homes of Miss Marie Seybold and Miss Doris Rear in Huntington Park. At the former the decorations carried out the green motif and a shamrock was pinned on each guest upon entering. Sharply at 12 o'clock festivities were suspended for the announcement that all would motor to Miss Rear's home, where the St. Patrick's Day motif was carried out to the smallest detail. Cunning place cards marked the covers at small tables. Those included were Miss Marie Seybold, Miss Doris Rear, Miss Marianne Howell, Miss Jane Layton, Miss Irene Hillyer, Miss Lucille Ingersoll, Miss Elaine Beach, Miss Ramona Wall, Miss Dorothy Rockwood, Miss Beverly Blake, Miss Ruth Bumpas, Miss Aileen Perriguey, Miss Mildred Olson, Miss Esther Scott and Harold Wilson, William Meyer, Tom Shott, Leroy Houghton, Robert Tilandy, Wilbur Perriguey, Howard Lindow, Louis Frederick, Virgil Kingsley, Walter Ashman, Frank Carson, Wayne Kurtz, Frank Gillelen and Allen Rear.

Gone Abroad

Mrs. Robert Scott Osgood (Margaret Moses) of South Irving Boulevard, left last week for New York, where she is sailing today aboard the Statendam for Europe. While in Paris she will visit with Dr. and Mrs. Edourd Ortion (Eleanor Moses of Los Angeles) at their home, 14 rue Christoph-Colomb.

Visiting Here

Among the charming visitors in Los Angeles this month is Mrs. Lloyd Lowe of Seattle, who has been the house guest of Mrs. Jeannette Getty and today is leaving to visit with Mr. and Mrs. Garnet Cecil Rainey at their home, 8334 Valley View Drive, Hollywood.

At Casa De Manana

Among the Angelenos who are enjoying a visit at Casa de Manana, La Jollywood, are Mr. and Mrs. James Parrott, Mr. and Mrs. H. I. Norton, Mrs. R. P. MacDonald, Mr. and Mrs. C. O. Hagen, Mr. and Mrs. Charles Goodwin, Mr. and Mrs. M. H. Lewis, Mr. and Mrs. F. S. Calkins, Earle C. Kenton, Mr. and Mrs. E. O. Barber and Mr. and Mrs. G. V. Brooks.

Felicitations

Dr. and Mrs. Carl William Verheyen (Marie Linfteman) are receiving congratulations over the arrival the 14th inst. of a son, who is to be called Carl William Verheyen, Jr.

Marriage Announced

The marriage of Miss Esther Loge, daughter of Mr. and Mrs. William C. Strassburg of 448 Eighteenth street, Santa Monica, to Arthur H. Franklin, son of Mrs. Wilma Franklin of Howard street, Santa Monica, was solemnized the 20th inst., the ceremony taking place in the Wee Kirk o' the Heather, Glendale, with Rev. Walter Traeger officiating.

The bride wore an orchid chiffon velvet ensemble with lace hat and carried an arm shower of pink rosebuds and lilies of the valley, while Mrs. Herman F. Rosebrock, sister of the bride and matron of honor, wore a green velvet ensemble and carried yellow daffodils and orchid sweet peas. Miss Alma Wilkes, maid of honor, wore rose chiffon velvet with lace straw hat to match and carried pink rosebuds.

Ray Gregory served as best man and Herman F. Rosebrock and Rudolph W. Wilkes ushered.

Following a wedding breakfast Mr. and Mrs. Franklin left for a wedding trip. They will make their home in North Hollywood after their return.

Luncheon-Bridge

One of the lovely affairs of the past week was the bridge-luncheon with which Mrs. Louis Lewis entertained at her home in Shatto Place, honoring Mrs. Arthur Volker, twenty-four guests being bidden.

The house was lovely with spring flowers carrying out a pink-and-green color scheme, which was augmented by the luncheon table centerpiece of pink roses. Old-fashioned corsages of pink roses at each place carried out the charming motif.

FADED THINGS ARE OUT OF FASHION

Tintex Brings Back Color-Brightness Instantly*

No need to have a single faded garment in your wardrobe—no need to have a single faded fabric in your whole house for that matter!

Tintex in the rinsing water will restore the bright bloom of original colors instantly!

Look over the list below and select the proper Tintex product for your purpose—you'll find it amazingly easy to use, *instant* in its action and *perfect* in results!

—THE TINTEX GROUP—

Products for every Home-tinting and Dyeing Need

Tintex Gray Box—Tints and dyes all materials.

Tintex Blue Box—For lace-trimmed silks—tints the silk, lace remains original color.

Tintex Color Remover—Removes old color from any material so it can be dyed a new color.

Whiter—A bluing for restoring whiteness to all yellowed white materials.

At all drug, dept. stores and notion counters.. 15¢

Tintex

TINTS AND DYES

MODES OF THE MOMENT

by Honore Booth

FASHION EXPERT OF HARPER'S BAZAAR

NEW YORK, March 23. (Exclusive)—I want to tell you about the details of some of the new Paris models which I have seen among the recent imports. For it is primarily in its details that this season differs from those which have preceded it, and by the cutting, the intricacy of which is often beyond verbal description.

It is a flower season, both for hats, daytime and evening dresses. Ardanse makes a printed gray chiffon evening dress with a bunch of misty pink roses at the back where the dress is bloused below the decolletage. Sometimes the flower of a print is the same as the artificial flower used to trim it. But posies are no longer simply plastered on the left shoulder. They are used as an integral part of a complex decolletage, in the drapery at the front of the skirt of the dress, or wherever the interest and importance of the dress centers.

Marcel Rochas, Maggy Rouff and several other couturiers are employing fan plaiting, not in satin (as it was done in earlier collections without great success) but in supple crepes so that it falls decoratively and forms a graceful "architectural" detail.

Knitting to the Fore

Tweeds are as often simulated as real, perhaps more often. Patou, in particular, declared himself in favor of making sports and country clothes of other materials. Lightweight knitted fabrics are coming into their own. Their advantages: First, they are more flexible than tweed, hence better adapted to fanciful cutting; second, while they have a certain amount of warmth they are light, an attraction in America's summer climate; thirdly, they permit of intricate patterned weaves.

It seems not unlikely that Agnes precipitated the whole movement with her marvellously original knitted hats. She made us discontented with the eternal sameness of felt, and felt and tweed have been close allies for years past. Worth makes a full-length street coat of a knitted material. All of which is not to be interpreted as a decoration that tweeds are "out." They can never be, but they become more specialized; hence, in a way, more important, as is the trend of the mode.

London Trades and the houses which specialize in the sports, tweed and tailor classification are making jaunty, narrow, high-set belts out of belting.

The Mode Scalloped

Scallops are being heard from. Chanel makes a clear blue and white polka-dotted silk suit, with scalloped hem, and a scalloped peplum jacket. A sheer white blouse with wide scalloped collar worn outside has cuffs which follow the same line of thought. Dog-tooth edging and picoting are also in evidence. This is all very youthful and spring-like but beware of injudicious adaptations and ragged edges which tend to fussiness.

Worth quilts taffeta evening coats, very demure and reminiscent. Schiaparelli braids summer ermine for trimming. Cheruit decorates crepe Elizabeth with taffeta sashes and bows. Blouse and coat yokes are a positive mania with Goupy. Molyneux makes a printed shantung sport dress with plaited culotte skirt. Vionnet has a waist line which you may adjust as you will by tying it at any height.

TENNIS TROUSERS MAY INVADE COURTS

Wimbledon's tennis rules committee, which insisted on women wearing stockings in last year's tournament, may have to deal with the trouser problem this season. European women, judging from the summer sport styles shown in exclusive houses definitely approve of tennis trousers. The common version is ankle length cotton pique trousers worn with a sleeveless, and sometimes backless, jersey or vest. A fashionable house which dresses many women of the smart Riviera set sponsors tennis dresses made of flowered wash silks with divided skirts which reach four inches below the knees.

PALE PATTERNS MARK AFTERNOON CHIFFONS

Midsummer afternoon chiffons in their newest form have pale printed patterns in shadow shades on white grounds. Patterns may be formalized designs or flat color floral prints. Some printed taffeta is shown for afternoon and evening.

SLIPS FOR DRESSES

Flower prints for gay afternoon costumes combine several flat colors on a white ground. Many of the print dresses are made up over colored slips which reach just below the knees, although the chiffon skirt may be ankle length. Evening prints are much like those for afternoon with flat colors predominant on white or black grounds.

ENGLISH WOMEN VOTE AGAINST WIVES' JOBS

Nearly 7000 women members of the Civil Service Clerical Association in London believe women should not be allowed to keep their jobs after marriage. Votes on an association ballot showed an overwhelming majority in favor of compulsory resignation along with the wedding bells.

Fashion Decrees

Model by Ardanse ~ Silk Braid on Net Used for Trimming On Black Marocain.

Joan

The Rain and "Run-Off"

In the study of the matter of rainfall it has been gradually realized that the "run-off" calls for just as much investigation as the precipitation. In fact, it has been found that the "run-off" is even more variable than the rainfall. The "run-off" is that part of rainfall which finds its way to the streams and is available for generating hydro-electrical power. This "run-off" is not a fixed percentage. When the ground is very dry it absorbs all the rainfall and there is no "run-off." When the earth is saturated practically every drop of rainfall runs off. Thus, when a severe drought strikes an area usually well watered, the drop in run-off" is much more pronounced than the shrinkage in precipitation. All of this has been known in a general way, but it has taken a prolonged dry spell to make it really appreciated and water power plants that were planned from rainfall records without proper allowances for the still greater fluctuations in "run-off" have suffered.

The recognition of this relationship will undoubtedly save the industry many millions of dollars in unprofitable investment and will safeguard the consumer because of greater reserves that will be provided hereafter.

A Year's Lamp Consumption

During 1929 a total of 632,000,000,000 large and small incandescent lamps were purchased by the public, this figure representing the largest in history.

WHEN THE SANDMAN COMES

A Bedtime Story

by THORNTON W. BURGESS

Some people always want to see
Before they'll believe a thing can be.
—Bowser the Hound.

FLIP ISN'T SATISFIED

Flip was upset. Yes, sir. Flip the Terrier was very much upset. I might say that he was doubly upset. Bowser the Hound had knocked him right over onto his back. He had done it just as Flip was about to show that he wasn't afraid of Prickly Porky the Porcupine. So he was upset bodily and also he was upset in his feelings. Probably there was never a more surprised dog than was Flip when Bowser interfered.

Bowser had frankly confessed that he himself was afraid of Prickly Porky and had explained why. At first this had been sufficient for Flip. He was satisfied to sit down and watch Prickly Porky climb a tree. When Prickly Porky was safely out of reach, Flip and Bowser trotted on to see what more they could find. All the time, however, Flip kept thinking about Prickly Porky. The more he thought about him, and the more he thought about the way Bowser had interfered, the less satisfied he became with having left Prickly Porky alone.

"Bowser probably meant all right," thought Flip. "I'll give him that much credit. I guess Bowser isn't much of a fighter. Prickly Porky didn't look to me as if he could do much fighting. He moves too slowly to be a fighter. I should like to ask Bowser why he is afraid of Prickly Porky, but he might not like it if I did."

At last curiosity got the best of Flip and he ventured to say to Bowser: "Why are you afraid of Prickly Porky? Does he throw a bad-smelling scent that smarts when it gets in your eyes, and chokes you, the way Jimmy Skunk does?"

"No," replied Bowser promptly. "He hasn't any bad-smelling scent."

"He's very slow moving," said Flip. "He doesn't look as if he could fight." Bowser grinned. "He is slow moving," he agreed. "He is slow moving with the exception of his tail. He can flip that tail around fast enough. It is a good thing that that tail isn't any longer than it is. Yes, sir, it is a good thing that Prickly Porky's tail isn't long like the tail of his cousin who lives way down in a place called the Tropics. I've heard Scrapper the Kingbird, who spends his winters down there, say that Prickly Porky has a cousin down there with a very long tail, only his tail is bare. If Prickly Porky had a longer tail, more people would get hurt than do get hurt now."

"I don't understand," said Flip. "What has his tail got to do with hurting people?"

"I don't understand," said Flip. "What has his tail got to do with hurting people?"

"Everything," replied Bowser very promptly. "You see, that tail is covered with little spears, and if he should happen to hit you with that tail he would leave a lot of those little spears sticking in you and they hurt. I know, for I have felt them. And it hurts still more to have them pulled out. So you keep away from Prickly Porky. He's covered all over with those little spears, excepting underneath."

"I didn't see any little spears," replied Flip. "I saw a lot of queer-looking stiff hairs."

"No, you didn't," replied Bowser. "What you call 'stiff hairs' are the little spears I have been telling you about. Prickly Porky is one of the people whom you want to leave absolutely alone. Keep away from him. As I told you once before, if you do not keep away from him, you'll be the sorriest dog that ever lived."

Flip said nothing more, but he wasn't satisfied. He couldn't imagine how it was possible for Prickly Porky to really be so dangerous. You see, he knew nothing about those little spears and he wanted to know more. So the first chance he got he slipped away and went back to where he had been Prickly Porky.

(Copyright, 1930, T. W. Burgess)

CHEF WYMAN'S RECIPES

Every Tuesday and Friday at 2 o'clock Mrs. A. L. Wyman will conduct a free class and demonstration of good cookery in the lecture room of the Southwest Building, 130 South Broadway.

LOBSTER MARINER STYLE

Cut into dice the meat of a medium-sized lobster, place in a saucepan, three tablespoonfuls of butter, two medium-sized onions, chopped, one small piece of garlic, one and one-half cupfuls of white stock, and allow to cook until the onion is tender, then add the yolks of two beaten eggs, a seasoning of salt, white pepper, and one tablespoonful of chopped parsley. Place this mixture in a double boiler, add the lobster, and allow to simmer slowly for twenty minutes. Then add one tablespoonful of lemon juice and one-fourth of a cupful of cooking sherry, place triangles of hot toast onto a hot platter, and cover with the mixture.

PINEAPPLE PUDDING

Mix in the top of a double boiler one-third of a cupful of sugar, two tablespoonfuls of cornstarch, one-fourth of a teaspoonful of salt, one-half a cupful of pineapple juice, and three-fourths of a cupful of water, stir and cook for fifteen minutes, add one cupful of crushed pineapple, one teaspoonful of lemon extract and the well-beaten yolks of two eggs, stir and cook for two minutes, pour into a buttered baking dish, cover with a meringue, made of the whites of the eggs, and bake in a slow oven for twenty-five minutes.

RABBIT MOLD

Disjoint a medium-sized rabbit, place it in a saucepan, and cover it with boiling water, add one-half of an onion, a sprig of thyme, two crushed bay leaves, one stalk of celery, and one branch or parsley. Simmer gently until the rabbit is tender, remove the meat, from the bones, and chop fine, add to the meat, two hard-boiled eggs, that have been chopped, four tablespoonfuls of capers, two tablespoonfuls of chopped parsley, and two chopped pimientoes, season the liquid in which the rabbit was cooked, then strain. Reheat, and add one tablespoonful of gelatine that has been dissolved in two tablespoonfuls of cold water, and boil until the gelatine is dissolved. Cool slightly, pour over the rabbit mixture. Brush a mold with melted butter, line the sides with slices of hard-boiled eggs, and carefully pour in the mixture. Place in the ice box and allow to harden. Serve on lettuce-garnished plates.

Mrs. Wyman does not reply to letters, but requests for recipes are answered in the department, PRACTICAL RECIPES, published every Friday.—(All rights to reproduce reserved by A. L. Wyman.)

YOUR BABY and MINE

By MYRTLE MEYER ELDRED

Mrs. Eldred will be glad to answer all questions pertaining to babies and children. A stamped and self-addressed envelope, forwarded to this office will bring a personal reply.

This department offers leaflets on weaning and feeding the child from 6 months to 6 years, prenatal care and diet for the nursing mother, constipation, eczema, suitable toys for baby, sleeping, walking, teething, thumb sucking, ammoniacal urine, bed wetting, training in orderly habits, periods of nursing, cod liver oil, orange juice, hives, worms, vomiting, refractory children, spinach juice, lime water, rupture, ulcers and boils and cradle cap. Before asking a personal question, read one of these subjects; it is better to send a self-addressed stamped envelope for the leaflet you prefer. If your particular problem is not covered in the above list, Mrs. Eldred will be glad to give you a personal reply.

DON'T CURB CHILD'S GENEROUS IMPULSES—GUIDE THEM

The child's first lessons in generosity are learned from his parents. If he sees them offering to lend a book or carrying over a plate of fresh cake to a neighbor the child is eager to do the same with his toys.

This is right and proper, and a spirit we want to cultivate. But Mrs. V. S. has a little boy with such a blunted sense of property values that he insists on giving his toys to a small girl playmate and is angry when his mother won't allow him to.

Mrs. V. S. is fearful that if she prevents it she will make him selfish, yet she is naturally averse to having him give all his toys away.

Since the boy's generosity should be encouraged, we might handle this problem in two ways until he is old enough (he is now only 3) to better understand the intrinsic value of some possessions, and have greater regard for them and for what may have been the parent's sacrifices in procuring them for him.

First, when he is going to play with this little girl let him make some gift for her. He may cut out pictures from a magazine and put them together with colored yarn. He may stuff a sack of bright cotton full of cut-up papers which his mother may sew together and make a harmless bag for throwing. He may even color a picture for her with his crayons. Thus his joy in giving is not destroyed and his toys are reserved for his own use.

RESPECT CHILD'S POSSESSIONS

Secondly, perhaps the child could understand that he may share his toys with his playmate by lending them to her. She may use his toy wagon for a week and then her mother will return it; in the meantime he will be using the other child's set of blocks. The fact that these exchanged toys must be treated with extra care, because they belong to the other child, will be a wholesome lesson for both to learn.

Possessions mean very little to most children, chiefly because their first toys are of small value and the parents treat them as such. The spirit of "Oh, don't bother about that old ball, I'll get him another," belittles objects so that the child puts all he possesses in the same category. The masses of toys which the children see in the 10-cent store and the ease with which they assemble whole boxes full of toys are not conducive to a real appreciation of them.

The parents can help this by their attitude toward the child's property—by their respect for his bits of string and old tin cans and battered spoons which are so dear to him. If we treat all his possessions as if they had value, the child copies our attitude and cherishes his things. If we can, at the same time, show him the joy to be obtained from sharing them with others, we have brought home the double lesson of appreciation for possessions and unselfishness in their use.

HOUSEHOLD SUGGESTIONS

The Daily Lunch

A roll of inch-wide gummed paper is convenient for the woman who packs a lunch every day. Packages can be wrapped in a hurry when one does not have to worry about the string part of it.

All Shriveled

If your hands are the sort that wrinkle and shrivel when in water for a length of time, rub them with salt or vinegar, well into the skin, and you will find that unpleasant feeling leave and the flesh be soft and fine.

A Pencil Pocket

The young son will be pleased if mother would run a row of stitching about three-quarter-inch from the left side of the blouse pocket from the top to the bottom of the flap. It will form a narrow pocket for a pencil that will hold it fast and prevent its slipping out of the looser pocket.

Large Bags

Save that large grocery bag after unpacking the order. It will come in very handy when emptying your electric vacuum cleaner bag. Insert the opening of the bag into the paper bag and shake well. There will be no scattered dust and the dirt is ready to put out with the trash.

STEAMER LIBELED IN SUIT

For the asserted loss of 600 cases of avocados, valued at $6143.97, the Calavo Growers of California have filed libel suit in United States District Court against the steamer California of the American line. The steamer was released on posting of $8000 bond.

CO-EDS ASK TO GOVERN SELVES IN COLLEGE

Co-eds at North Carolina State College do not like student government if the boys have anything to say about the rules.

The Pioneer Club, composed of seventy-two girl students, has been organized with the purpose of setting up a student government separate from the one which now controls both boy and girl students.

A plan of government for girls only has been drawn up and will be submitted to the student council for its decision.

Health and Diet ADVICE

by DR. FRANK McCOY

Author of "The Fast Way to Health"

A DISSERTATION ON PIG

Most people think that beef is the most popular of all meats, but statistics show that we actually eat more pork than beef. In 1928 the average person ate 73.9 pounds of pork and only 51.7 pounds of beef, or an average of 22.2 pounds more pork per capita than beef.

Part of the popularity of pork depends on its great amount of fat which makes it a fuel that appeals to those in cold climates or with heavy work to do. The price, too, is always reasonable, due to the efficiency with which pork and bacon can be marketed.

Anyone who likes pork should read Charles Lamb's famous essay on the "Dissertation on Roast Pig," in which he suggested that the first roast pig was an accident, caused by a house burning down around the pig's ears. The owner of the house, in dragging out the pig, got some of the grease on his fingers and was burned; whereupon, putting his fingers into his mouth to relieve the burn he enjoyed a new flavor. For some time thereafter it was the custom to burn down a house in order to enjoy roast pig.

The idea that pork was poisonous seems to have grown up from religious taboos against eating pork which the Hebrews, Egyptians and Arabians have against eating pork. However, pork meat is not poisonous, but makes a good protein food for those with strong digestions. There is an excess of fat in pork which causes the particles of protein to be coated with fat, and the digestive juices have a hard time to attack the meat itself. For this reason people with digestive troubles do not handle pork as well, but the person with a good digestion will find that pork is not harmful and makes a welcome change from beef or other proteins.

Pork meat should be thoroughly cooked to avoid the danger of the disease called trichinosis. Practically all cases of this disease can be traced to the eating of raw sausage or improperly cooked pork. In this disease certain parasites from the pig are eaten by the human. The eggs develop in the intestines and finally reach the muscles, where they may be found in the form of small worms. By cooking all pork thoroughly the danger of such infection is avoided. Never serve roast pork rare, since this would indicate that the interior of the pork has not been heated enough to kill off any of these parasites that might exist. You can absolutely protect your family from all danger if you cook every piece of pork that comes into the kitchen until it is well done. Never eat raw sausages. The heat used in broiling slices of ham and bacon will render them perfectly safe.

A combination of applesauce and pork is good if non-starchy food is taken at the same time. The best way to serve pork is to roast it in a hot oven, allowing twenty-five minutes for each pound of meat, basting as required. In boiling ham, first soak it well for one hour. Place in cold water, boil moderately, allowing twenty minutes for each pound, adding more water to the pot as necessary. When done, take off as much fat as possible and put in the oven until brown. When using eggs, it is all right to use a small amount of ham or bacon. For those who are losing their digestive powers, to avoid pork and ham digestion is sufficient to handle these meats and you will find that pork and ham are welcome additions to the diet when combined with the fruits and green vegetables.

NEW STYLES BRING NARROWER [illegible]

Changes in women's dress have added specs to [illegible] ball grand stands, [illegible] Berry, graduate manager of [illegible]ics at Cornell University, explained that in the [illegible] width for a stadium was considered nineteen inches. [illegible] women's apparel began to [illegible] and kept changing, [illegible] years the width of [illegible] reduced to seventeen [illegible] inches. Now [illegible] make the width sixteen [illegible] changing from nineteen to [illegible] teen and a half inches, [illegible] Princeton was able to [illegible] more persons.

WHOLESOME DESSERTS IMPORTANT

Especially in the [illegible] Growing Children

Puddings made of [illegible] or cornstarch; custard [illegible] cream are appropriate [illegible] the development of the [illegible] child who is undersized.

Such a dessert not only [illegible] ments the other food in the [illegible] but causes the child to [illegible] table satisfied. And if the [illegible] are presented in puddings [illegible] there will be no fear of the [illegible] rejecting any of them, thereby [illegible] ing their nourishing [illegible] milk, eggs and other [illegible]

The part sugar plays in [illegible] these desserts appealing [illegible] considered in relation to [illegible] Those which are carriers of [illegible] mins, minerals and [illegible] be made as inviting as [illegible] the use of sugar as a flavor [illegible] bage, onions, cauliflower, [illegible] sweet potatoes, tomatoes, [illegible] parsnips, peas and other [illegible] —canned or fresh—are improved in appetizing quality [illegible] seasoned with a dash of [illegible] pinch of salt. Likewise [illegible] ideal on fruits and cereals.

Doctors and dietitians [illegible] this use of sugar. For, [illegible] flavor of a food is [illegible] taste, the flow of gastric [illegible] increased, thus aiding [illegible] Good food promotes good [illegible] The Sugar Institute.

THE SIGN OF FINE COFFEE EVERYWHERE

PACKED BY M·J·B'S HI-TEST VACUUM METHOD

and Diet
VICE
NK McCOY
Way to Health"

small amount of ham or bacon is a little more easily digested bacon. For those who are ... ing their digestive powers, ... to avoid pork and ham until digestion is sufficiently strong handle them successfully. ... will find that pork and bacon welcome additions to other food are quite wholesome, especially combined with the non-... green vegetables.

NEW STYLES BRING NARROWER SEATS

Changes in women's dress ... have added space to college foot ball grand stands, says ... Berry, graduate manager of athletics at Cornell University. ... explained that in 1910 the ... width for a stadium seat was considered nineteen inches. ... women's apparel began to ... and kept changing. Within a ... years the width of seats had ... reduced to seventeen and a half inches. Now some colleges want to make the width sixteen inches, changing from nineteen to seventeen and a half inches, ... Princeton was able to seat ... more persons.

WHOLESOME DESSERTS IMPORTANT

Especially in the Diet of Growing Children

Puddings made of rice, tapioca or cornstarch; custards and ice cream are appropriate desserts for the development of the growing child who is underweight.

Such a dessert not only supplements the other food in the meal but causes the child to leave the table satisfied. And if the desserts are presented in pleasing variety there will be no fear of the child rejecting any of them, thereby missing their nourishing content of milk, eggs and other essential foods.

The part sugar plays in making these desserts appealing should be considered in relation to other foods. Those which are carriers of vitamins, minerals and roughage should be made as inviting as desserts by the use of sugar as a flavor. Cabbage, onions, cauliflower, turnips, sweet potatoes, tomatoes, spinach, parsnips, peas and other vegetables —canned or fresh— are much improved in appetizing qualities when seasoned with a dash of sugar and a pinch of salt. Likewise sugar is ideal on fruits and cereals.

Doctors and dietitians approve this use of sugar. For, when the flavor of a food is inviting to the taste, the flow of gastric juices is increased, thus aiding digestion. Good food promotes good health. The Sugar Institute.

B
VACUUM PACKED
... OF ... FEE ... ERE
VACUUM METHOD

CLASSIFIED AD RATES

SPRING CLEANING—
Services and Offerings —1

RUGS, draperies, cleaned, dyed. Golden Arrow Cleaners. 6044 Sunset. HO. 9530. 1703 VINE ST. GL. 3288.

RUGS & draperies cleaned & dyed. HAYES BROS. 3418 S. Central. HU. 7748.

RUGS cleaned, dyed. Expert wk. Central Dye Works, 4874½ W. Adams. EM. 9620.

RUGS, drapes, cleaned, dyed. Century Clnrs., Dyers. 7228 Sunset. HE.7753

SEWING machines, anything elec., all makes, new, used. Expert repair. BETER ELECTRIC APPLIANCE CO. 640 S. Western Ave. WA. 6411.

SIGNS—Any kind, large or small. CITY SIGN CO. 7761 Melrose Ave. GL. 8084.

SHADES, new, free estim. Repair. LUXOR SHADE CO. 4606-4608 S. Western Ave. VE. 3209

Sprinklers Installed and Repaired HALL LAWN SPRINKLER CO. 1343 So. Mansfield OR. 3407

VACUUM cleaner. It does the work. Sold on easy payments. Phone for free demonstration. DR. 6109.

WINDOW shades cleaned, 35 cents. 1 day serv. Call & deliver. UN. 0153

WINDOWS CLEANED IN & OUT. 10 cents. Prompt Service. WE. 5604.

WOOD turning. Free estimates. Arno Loos. 4501 Compton. AX. 0377.

WOODSTONE COMBINATION WORK GUARANTEED. EX. 6152.

LOST, FOUND, STRAYED—
And Stolen —2

BAR pin lost, oval shape, diamond set in platinum and gold, generous reward. P.O. Box 119, Pasadena.

BOOK lost, March 21st, on Figueroa St. between Washington & 28th St. A book on Lectures & Articles by E. A. Kimball. Phone ATlantic 8362.

BRACELET lost, between Hall of Justice, Central Market & Broadway Dept. Store. Heavy gold. EX. 1703.

CARDS LOST. REWARD

Deck of route cards in Hollywood, for Huntington Park dist. Return to Cochran Bros., 1601 Griffith ave.

COAT, black, trimmed with gray fur, lost Sat. eve. in Red Top taxi. Finder will be liberally rewarded; no questions asked. Return HOLLYWOOD PLAZA HOTEL. Rm. 503.

DIAMOND ring lost at Crystal Beach. Keepsake. Reward. Call OX. 3817.

DOG lost in Beverly Hills, female Scotch terrier, partly clipped, wore collar, but no name on tag. Answers name of "Katy." Reward. CR. 3045.

DOG lost. $25 reward. Male wire-haired fox terrier, brown & white, black marks on body, lost from car in Glendale March 12. 2014 N. OXFORD ST. HE. 8612.

DOG lost. English bull, white, brown spots, wearing harness. Near Pico & Robertson. CR. 3858. Reward.

DOG lost, sable Pekingese, male, name Rex. lib. rew. 1236 W. 65 Pl. YO 4230.

DOG, black male Scotty, head scarred. Reward for information. GL. 1024.

DOG, black male chow with broken leg. Reward. 2327 MIDVALE AVE.

DOG lost, female orange Pomeranian, name Mitzie. Reward. HE. 5112.

EAR-RING lost, long gold fringe with colored stones. Reward. OL. 4390.

FUR coat, gray broadtail, platinum fox collar, lost in or nr. Fairfax Hi. Fri. eve., Mar. 14. Reward. WH. 7712. 172 S. Sycamore.

GLASSES lost in case, left lens chipped. Reward. 125 WELLER ST.

SAMPLES, half pant lengths, lost. No questions asked. Reward to finder. 5603 S. Main. HU. 7066.

WATCH lost, lady's, Mar. 15. Name J. C. Kerber on back. Rew. DR.9632

WRIST watch found Feb. 13. Describe. Address B. box 108. Times Office.

LOST—White gold wrist watch, bet. Venice Plunge & Ballrm., Mar. 19. In. B.M.S. 4632½ De Longpre. Rew.

SPECIAL NOTICES—
Miscellaneous —3

FALSE teeth appliances repaired, as U wait. Q.S. Lab. 112 W. 9, rm. 721

Baths and Massage —3-A

SCIENTIFIC SWEDISH MASSAGE Elec. sweat baths, alcohol rubs, hrs. 9 a.m. to 9 p.m. 708 Sunset ave., cor. Orange Grove, Pasadena. Ph. TERRACE 7280.

SWEDISH massage $2, bath 50c. 8108 Rita ave., Huntington Park, J car & Whittier red line, 1 blk. east of Pacific & Randolph. JE. 7547.

NURSE & MASSEUSE

Elect. & steam cab. baths. Massage. Op. Sun. & eve. 2812 W. 7. WA.0550

MASSAGE, CHIROPRACTIC, cab sweats, deep therapy light. 242 So. Broadway. Rm. 810 Hrs. 9 to 5:30.

MASSAGE—ALCOHOL RUBS 1112½ West Pico. Hours 10-9 Sunday. MRS. T. JONSTON.

MASSAGE, CAB. BATH AND CHIRO TRTS. 10-6. Closed Sundays. 228 STACK BLDG., 228 W. 4TH ST.

MASSAGE, alcohol rub, open daily & Sundays. 10 a.m. to 9 p.m. 1751½ E. FLORENCE AVE., Rm. 202.

MASSAGE, SHOWER, ALCOHOL RUB & VIBRATOR TREATMENT, $2.50. 747 S. HILL, SUITE 217.

CABINET baths, massage & colon irrigation. Call for appointments. VA. 0855.

PRACTICAL nurse, work under instruction. Rm. 309. 224 S. Spring. 10 to 5.

MASSAGE & alcohol rubs. Open daily & Sunday. 10 a.m. to 10 p.m. 8915½ Santa Monica Blvd., Hollywood.

Bath, mass. $2. 1820 W. 9

NURSE-MASSEUSE GL. 7316.

BATH, mass., sweat. Expert nurse. 1257 W. 7th st. 10-10. Sun. 12-8.

BATH, massage, colon irr., chiro., exp. nurse. 711 Whittier st. WA. 3293.

EXPERT masseuse, needle spray baths. Your convenience. HE. 8867.

NURSE, European, scientific massage, expert, at your home only. FA. 4680

CHIRO. internal baths, cab. sweats, mass. 742 S. Hill, R. 909. TU. 6880.

MASSEUR, expert, to treat at your home. MASON. OA. 8049.

SWEDISH massage, reducing, shower. 221 W. 3rd St., Rm. 221. Op. Sun.

VIBRATORY mass. & reduc. trtmt. Hrs. 10-9. Op. Sun. 1108 E. 76 st. at Central.

MASSAGE, cab. baths. Chiro. 304 Stack Bldg. 228 W. 4th St. MU. 8943

INSTITUTE, Swedish massage. 222 Union League, 2nd & Hill. VA. 6270

MASSAGE, cab. shwr., diet, chiro. Hrs. 10-10. Sun. 6. 676 S. Vermont.

...

WILSHIRE Inst. Chiropractic & colon irrigation. 1907 Wilshire Blv. FI.6919

BATH, massage, weight correct. Chiro. 518 Garfield Bldg. 8th & Hill.

...

EXPERT European masseuse. OR. 3470. will go to your home.

FOR SALE—Cabinet bath, ultra violet treatm't. tables. 444-B S. Western.

BATHS & massage, hrs. 10-9. Op. Sun. 7603 Compton av. 1 bl. S. Florence.

ELECTRIC CABINET bath & massage. $1 per trtmt. by colored. HU. 1799.

ELECTRIC cabinet baths and massage by colored. HU. 8274.

TURKISH BATHS. Stop that cold. 417 Brockman Bldg. Phone TU.7848

MASSAGE, scalp & manicure. 812 Orpheum Thea. Bldg. 9th & Bdwy.

NURSE, SPECIAL TREATMENT. SALT GLOWS. MASSAGE. DU. 3983.

HYDROTHERAPY treatments, intestinal irrigation. By appt. EX. 3591.

Medical and Physicians —3-B

COLON CLEANLINESS THE KEYNOTE OF GOOD HEALTH Stomach and bowel sufferers should investigate my method of treatment. Diet, electricity, intestinal and colon baths. Dr. C. H. Wood, Chiropractor. 216 VENICE BLVD. WE. 3126.

MAN DOCTOR

Spec. 30 yrs. New methods. Quick results. Ex. free. 219 Douglas Bldg., 3rd & Spring

DR. SHORES, Catarrh, deafness, rheumatism, asthma, lungs, skin, blood, heart, stomach, kidneys, liver, chronic diseases, specialty 36 yrs. Hrs. 11-7. Sat. 10-2. 323 W. 6th st. Rm. 801.

MILLER'S RADIO-ACTIVE BOTTLE HAS IMPR. HUNDREDS; I CAN INSTANT. RELIEVE YOUR PAINS FREE INF. RM. 608 LISSNER BG.

Sanatoriums, Hospitals, Etc. —3-C

AN ideal building in the heart of Pasadena, spacious grounds, suitable for private sanatorium, school or rest home. Accommodations for 44 patients. Can be purchased at very advantageous terms during next two weeks. 1606 N. Fair Oaks ave., Pasadena.

MATERNITY HOSPITAL, 10-day, incl. doctor, $80. Home deliveries, $30. 2714 W. Pico at 6th ave. EM. 2253.

HARVARD CONVALESCENT HOME. Grad. nurses. 329 S. Harvard. EX. 0404.

NURSE wishes invalid or chronic. Hilltop home, ocean view. MO. 14285.

NURSE will care for invalids or aged. My home. Best food, care. HU.5411-J.

CHOICE rms. with nurse's care, diet as needed, low rates. Douglas 6176.

Society Meetings —3-D

STRANGERS' SOCIAL CLUB Meets every Tues., Thurs., Sat. at 4067 W. Pico. Cards, games. Modern & old-time dancing. EM. 8141.

Dentistry —3-E

PLATES repaired while you wait. LLOYD'S. 424 S. Broadway. Rm. 700

TRAVEL OPPORTUNITIES—
Land, Water, Air —3-H

GOING E., N. or S. Sell newly patent articles. I earned $193 in 6 days. Cost $2.50, sells for $35. Y.M.C.A., 715 So. Hope. Rm. 735. Call a.m.

LADY going Tenn., would accomp. child or eld. lady east. DU. 9025.

SAN FRANCISCO, this week, new car; take two; help drive. MO. 16303.

SAN FRAN. New Nash sedan. Take one, help drive for trans. WH.6246

TRAVEL OPPORTUNITIES—
Land, Water, Air —3-H

UNION PACIFIC STAGES

Excursion Rates East!!

Denver	$25.00	Omaha	$32.50
Kansas City	32.50	St. Louis	36.50
Chicago	40.50	Twin Cities	41.00
Memphis	40.50	Detroit	43.50
Washington	51.50	New York	51.50
Philadelphia	51.50	Boston	55.50

Travel in Comfort with Railroad Certainty
Make Reservations Early
DEPOT, 451 S. MAIN. FA. 1148.
INTERSTATE TRANSIT LINES.

LOWEST RATES

Chicago & all other points. Astor Hotel, 208 S. Hill. MA. 1541.

TRANSPORTATION in closed car to Topeka, Kansas, for party to help drive. Leave Mar. 31. Ph. RO. 0987. Write 108 S. Gramercy Pl., Apt. 201

ONE to help drive to Oklahoma City Monday. RE. 9304.

AUTOS FOR HIRE—
With or Without Drivers —3-R

Lincoln Town Car

VERY LATE TYPE, MY BEAUTIFUL $7400 CAR WITH COLORED LIVERIED CHAUFFEUR, WILL RENT TO RESPONSIBLE PARTY AT VERY REASONABLE RATE. OWNER GOING EAST. GL. 0907. ASK FOR SECRETARY.

1930 7-PASS. sedan, $2 hr. 13 yr. in bus. Owner drives. MO. 14291.

5-PASS. sedan with driver, $1 hour. Weekly & monthly rates. WE. 9301.

LATE Packard 7-p. sed. Owner careful driver. Lowest rate. RI. 3561.

NASH cabr. cpe. U drive. $35 wk. No mlge. chge. Priv. party. WA. 0903.

NEW PACKARD CLOSED CAR, 7-pass. Owner drives; low rates. OL. 1612.

SPECIALTIES FOR WOMEN
Services & Shops —3-W

$4.50 SCHUDER'S $4.50

Nice loose wave that sets itself. 525 S. Broadway. MUtual 6405.

MOST beautiful permanents, $4.95. National Permanent Wave Co. 901 Haas Bldg., 7th-Bdwy. TU.7147.

SHAMPOO and finger wave, 85c, permanent, $5. Choice of 3. Miss Compton, 607 S. Hill. Rm. 903. VA. 4304.

Beauty —3-WA

FREE BOOK—"What Women of 40 Should Know"—helps women losing youth, beauty, love. Explains new scientific gland discoveries. Write (no interviews.) Preferred Products, Dept. 13, 5863 Hollywood Blvd., Hollywood.

WEIGHT Reduction. Internal Baths. Battle Creek Methods. GL. 0878.

Hair —3-WB

DU VERNETS' SPECIAL
EUGENE PERM. $5.50

3106 So. Vermont. REpublic 9416.

VISIT "Gaylord Beauty Shop." Croquignole waves, $8-$10. E. Riddle. 3355 Wilshire Blvd. DR. 9707.

Miscellaneous —3-WG

TAKARA
HYGIENIC POWDER

for feminine hygiene, a soothing, cooling & cleansing wash. 50c & $1 per package. For sale at all Owl and other drug stores.

PERSONALS—
Business —4

Executive Secretary

Young man, 25, unincumbered, unusually good background, education & appearance. Experienced in managing gentleman's affairs, social & business; also tutoring children & managing servants. Address A, box 240, Times Office.

Psycho Analyst

and business counsellor will aid you in all problems. Hours 11 to 6. Thurs. eve. until 8. Special analysis $1. Reliable, established 30 years. INTERNATIONAL INSTITUTE Psychology. 1924 W. 8th St.

FREE BOOK on GLANDS. Explains now sensational new scientific discovery in world's largest gland laboratory has stimulated thousands of worn-out, pepless, too-tired men and women. Write (no interviews.) Preferred Products, Dept. 12, 5863 Hollywood Blvd., Hollywood.

DRUG & ALCOHOLIC

Addiction can be permanently healed. Treatment comfortable & interesting throughout. Special opportunity Alnar System, 118 S. Rampart. DU. 1360. GL. 0769.

BUSINESS man leaving immediately for Norway and other Scandinavian countries transact any legitimate business while there, thoroughly familiar with above countries. Address B, box 213, Times Office.

WOULD YOU LIKE TO MANAGE an apartment? See Florence Pepin for free analysis of your natural ability and assistance in getting into this well-paid profession. 539 S. RAMPART. DU. 2134.

ORATORY FINALISTS
FREE AUDITION. Private coaching confidential. Spec. rates. Insure your chance; voice, diction, poise by professional coach. HE. 4638 before 9 & after 5.

DRIVING LESSONS

By expert. Day or evening. Course of 5 lessons, $10. $1 extra per lesson for use of my car. License guaranteed. MA. 4424. Room 29.

GET YOUR MAIL

At the old reliable place. $1 a month. Confidential. PACIFIC MAIL SERVICE Room 211, 315 S. Broadway.

THE American School of Cement Art has opened a branch at 1613 W. 7th, teaching the very latest in Marbelette, an art never taught before. Call for FREE DEMONSTRATION.

Worried, Unsuccessful?

Psycho-Analyst will aid you in your problems. 10-8. Thurs. to 8. Bernard Inst., Rm. 615, 707 S. Bdwy.

SONGS, SCENARIOS
We set music to your words. Criticize, revise, exploit, stories, scenarios. Radio Cinema Productions. 6411 Hollywood Blvd. GR. 9688.

BOULDER DAM

Send for booklet, "Water, Power & Gold." Gandolfo & Gustad, Inc., San Bernardino, Calif.

WEIGHT REDUCTION GUARANTEED. 3 to 5 lbs. per wk. Home treatment. Special system of exercise & diet. Call WE. 2610. Address D. box 583. Times Branch.

DEMONSTRATORS. Fast selling 50c hair waver. 60% profit. Can buy stock, small quantity. 321 W. 3rd. R. 323.

CAPITAL WANTED

By prominent theatrical producer. Address A. box 261. Times Office.

WANT small child or baby to care for by day in my home, refinement, good food, sunshine and a mother's care. OR. 4793.

Mail $1—Phone Calls $3

Mo. desk spaces incl. steno. $15-$25. 319 Byrne Bldg. 3d-Bdwy. MU.1652

4 RMS., new flat, suitable for dentist, chiropractor or beauty parlor, with living quarters. Fast growing business district. HE. 3775

Social Center EM. 2302

Refined, helpful, social contact assured. Dance, bridge, instr., etc. Ref.

EXP. teacher des. pupils needing priv. opportunity wk. English subj. commercial, any age, your price.VA.3734

LEARN TO BOX WITHOUT INJURY. PRIVATE GYM. STANLEY FRYE. 1848 WINFIELD ST. DU. 6035.

CAN we help you on your down payment in purchasing a new or used car. 5606 HOLLYWOOD BLVD.

ALL CLUB MEMBERSHIPS. I pay cash but sell on easy terms. Est. 1920. "Club" Bruce, Detwiler Bg. TR.0923

Massage & Alcohol Rubs

2801½ S. San Pedro. 10-7. Op. Sun.

FORMER college professor forming class of ten in playwriting. For information call WA. 9147.

WOULD like to hear from lady who received wrong black coat at Bullock's tea room. Call RO. 7864.

DRIVING instruction by male expert, 8 yrs. in L.A. The best for less. 1st lesson free. GR. 3628 or GR. 1541.

BRIDGE INSTRUCTION AND PLAY. 726 S. GARLAND AVE. TR. 3628.

AUTO SEAT COVERS, REAS. CALL AT 3193. MR. TUCKER.

WRITERS' story service, criticism. 6231 Hollywood Blv. R. 622. GR.9348

GET mail, $1 mo. Phone call, $4 mo. Here 15 yrs. 611 Delta Bldg. TU.8768

BRIDGE INSTRUCTION MRS. JUNE SNOW. WA. 8384.

BROADWAY HEALTH STUDIO Hrs. 10-7. 402 Stack Bldg. MU.7743

WANT wood carving, reproducing of antiques. Pres. reasonable. WH.7562

AUTO DRIVING taught, expert lady teacher. Reas. rates. OL. 4782.

BRIDGE taught afternoons & eves. Auction & contract. OR. 7626.

NURSE will take mental or nervous case in own home. YE. 2448.

FOR SALE—Flintridge membership $125. Box 59. Times Office, Pasa.

MAN, expert driving teacher or will drive for you. YO. 4688.

FALSE teeth repaired while U wait. R. Nesmith.424 Bryson Bg. 2&Spg.TU.9392

Envelopes addressed, special low rate. $4 per 1000. Call OL. 2397. Apt. 9.

EUROPEAN tour, 5 countries, Passion Play. Total cost $385. WH. 1316.

WANTED—Kindergarten teacher, ½ days, who can drive a car. HO.3123

GRAY & FADED HAIR RESTORED. Not a dye. 1246 W. 7TH ST.

AWNINGS—NEVER RIP. WINDOWS $5 CAMPBELL AWNING CO. AX. 0510.

CHURCH NOTICES—
Miscellaneous —5

MARIE FLEISCHER, Reader. Consultation daily. 650 S. Figueroa.

BUSINESS ANNOUNCEM'TS
Miscellaneous —6

1000 Letter Heads, $2.50

1000 good envelopes, $2.50. 1000 business cards, $1.65. 1000 billheads or statements, $3.50. F.O.B. L.A. Progressive Printing Co. 937 S. Grand.

AVOCADO TREES FOR SALE. MUST MOVE. 1021 ALPINE ST. MU.6653.

Income Tax Experts. Accounting, Auditing —6-X

CARL OPPENHEIMER & CO., C.P.A. SYSTEMS INSTALLED, AUDITS, CREDITORS REPORTS. 719 S. Los Angeles st. VA. 3227.

TAX SERVICE, AUDITS, SYSTEMS. HENRY WOOD, Grosse Bg. TU.7980

Florists, Nurseries —6-H

FERTILIZER, guar. dairy, ground, 10 sks. $5, del. Grass seed. OL. 4142.

SPECIAL spring sale nursery stock. 3206 Riverside Dr. Phone OL. 5494.

FERTILIZER, A-1, cow, ground, 10 sacks, $5, or $5 per yard. WE. 8408

Collection Agencies —6-R

WE collect bad debts, notes, etc. No collection—no charge. Owl Collection, 328 Security Bldg. TU. 1763.

Patent Attorneys —6-M

MARTIN, Reg. Pat. Atty., 419 Delta Bg. Free advice to finance, sell. My Wash. off. opposite Patent Office.

HAZARD & MILLER. Send for book on Patents free. 5th floor, Central Bldg., 6th & Main.

F. E. Maynard, Reg. Pat. Atty. 20 yrs. experience. Free infor. 315 W. 9th.

Patents, Inventions, Patterns —6-N

Experimental mod. tools & dies. Spec. mach. designed & blt. Murdick Mach. wks. 3678 S. Main. HO.4793

FOR SALE—Automatic key ring. Patented. DEL'LAU. 1314 Quimby Bldg.

Moving, Trucking, Transfer —6-T

FURNITURE shipped to any point in U.S. No crating necessary. WE.0616

EDUCATIONAL — SCHOOL,
College, Private Instruction —7

Become an Electrician

Practical "job experience" shop training in armature winding, motor repairing, house wiring and estimating; power house operation & electrical supervision. Come out today and see men at work in a completely equipped electrical plant.

Earn living expenses while learning. Low tuition. Life scholarship. Complete Radio Service course included FREE this week. Open Mon. and Thurs. eve. Write or call for new booklet.
NATIONAL ELECTRICAL SCHOOL
4006 South Figueroa St.

MOTION PICTURE SOUND PROJECTION

Class just starting, will qualify few more men for immediate enrollment. Course under supervision of competent licensed sound projectionist. Phone RE. 6903 for appointment.

AVIATION TRAINING
Fly at U.S. govt. approved school. Full flying & mechanics courses. T. C. Ryan Flying School & Pacific Technical University at San Diego. Lower costs. Phone Mr. McCormick at EM. 9580 L.A. for appointment.

BEAUX ARTS SCHOOL OF INTERIOR DECORATION
The only school in the West devoted exclusively to the study of this highly paid profession. BEAUX ARTS BLDG. Rm. 416. WA. 4041.

ACETYLENE & ELECTRIC
14 outfits, 7 mach. School of Welding. 7421 S. Alameda.

QUALIFY for Civil Service in 6 wks. as mch. bookkeeper. MacKay Colleges. 612 S. Figueroa & 2711 W. 6.

CALIFORNIA SCHOOL OF X-RAY. Classes starting, Mar. 31. GR. 4278.

Musical, Dramatic —7-A

FREE VOCAL LESSON!
COME TUES. or FRI., 7:30 p.m. Hear important first lesson on breathing. GRATIS. No piano necessary. All can sing if properly trained. Increase voice, health, happiness through correct breathing. Rejuvenation of voices lost through age, illness or unnatural methods. Complete training for professional career, opera, concert, church, MOVIETONE. Frequent recitals. Assistance in obtaining engagements, when prepared. DON'T FORGET! FREE FIRST LESSON! You may have a great voice and not know it! FERGUSON VANCE SCHOOL OF SINGING. 872 Walker Aud. 730 S. Grand.

FINISHED violinist, lady, would like to have orchestra work, 1st or 2nd violinist. AX. 0808.

JAZZ PIANO. Popular singing. Howard Clark of KNX. 808 S. Bdwy. VA.5066

LEARN to play a "hot piano." reas. Jean Talbot Studio. GR. 8245.

SINGERS selected for Hollywood Opera Co. by appointment. EXposition 8238

GUITAR, steel, gen. Haw'n. Teach you play like native. 237 W. 18. AT.6752

Professions, Languages —7-B

FRENCH conversational Parisian, fluency 3 mo. 6844 Sunset Blv. GL.1733

FRENCH, rapid for beginner. 726 S. Garland. Mr. Bixel. TU. 2038.

Dancing —7-C

D-A-N-C-I-N-G
DE LUXE ACADEMY
Finest in America
8 One-Hour Lessons, $2

PRIVATE LESSONS 10 A.M.-11 P.M. AFTER LESSONS, PRACTICE FREE ENTIRE 2D FLOOR BELASCO THE.
1056 S. Hill Near 11th

Large Ballrm. With Apt.

Rent day or lease. Good location for dancing or dancing school. Parking space. Call CA. 0356 9 a.m.

NO embarrassment. Individual private studios. Reasonable rates.Hrs. 10-10.

Embassy Private School

520 S. BROADWAY. FAber 1797.

BALLROOM & parlors for rent for dances and instruction. Mrs. Wickes 2600 S. Hoover. ATlantic 9947.

2 young ladies will give 6 private lessons, $4. 714 S. Alvarado. DR. 9100.

6 PRIVATE LESSONS, $4. Given by young ladies.341 S. Alvarado.DU.3980

LADY will teach beginners ballroom dancing. 1617 S. Flower. 1-9:30 p.m.

CONTRACTORS—
And Builders —8

MODERNIZE your home. Easy term payment. All branches of work handled & guaranteed by our responsible concern. Webber Building Co. 6310 AVALON BLVD. TH. 1136.

SUBURBAN & CITY FINANCING. We pay up reas. lot balances, finance & build complete at guar. contract price. Free plan. Tri-Guaranty Bldg. Co. 3419 W. 8 st. L.A. DU. 1184.

STUCCO WATERPROOFING. All exterior painting and interior decoration. Full value guaranteed for each dollar expended. Pacific Paint Contractors. GR. 7591.

GEN. contr. & carp. shop. Alterations, remodeling, roofing, painting, paperhanging & decorating. We finance. Time payments. VE. 9091. 1636 W. VERNON AVE.

MONTHLY PAYMENT PLAN; garages, homes built; also remodeling. Mr. Barnard, 345 S. Hill St. CERTIFIED INVESTMENT CORP., LTD.

I BUILD & FINANCE homes, flats, courts, stores & apts. L. H. Rowe, Bldr.-Cont. 660 S. Cochran. WY.3687

Plumbing Reasonable

Aloha P. Sh. 210 N. Alameda. VA.9684

LET us do that remodeling, painting or roofing. No job too large or small. REYNOLDS. DR. 0627.

Repairs—Alterations

Maimstedt. 1121 W. 8th. TU. 2647.

CARPENTER work, papering, painting, tiling, roof work, at very LOW COST. We specialize. UN. 2730.

CARPENTRY, bld. all kinds, expert remod., price right. Thomsen, RE. 2703.

GARAGE $45 up, any size, anywhere. Shell of small house, $150. 613 W. 84th st. A. M. WILSON. AX. 8781.

BERT DALE
Apartments, stores built & financed. 340 N. La Brea. OR. 1141.

PAINTING, tinting, paperhanging done by honest man. Reasonable. Quick service. MA. 4884 or PL. 3982.

A-1 construction engineer & builder. All classes construction, wants to build for owner. OR. 7711.

CARPENTER, all kinds remodeling & repairs a specialty. Reasonable prices. L. De La Croix. HO. 6528.

100% financing homes, bungalows, flats, courts, apts. etc. Pac. Bldg. Co. 511 Garfield Bldg. VA. 5629.

CARP., brick laying, cementing, contract. Reas. Full satisfaction.GR.0866

HOUSES, garages, repairs, painting, cement work, day or contr. UN.0834.

Drainboards etc. YO. 1517.

100% FINANCING. QUICK ACTION. 6%. LA. 5110.

CARPENTER, REMODEL & REPAIR apts., bungs., stores. Reas. DU. 1849.

BUILDING & repairs by expert. Lowest cost. Free estimate. RO. 6450.

CARPENTER, roofing, painting, easy payments. 8 yrs. same loc. OR. 8133.

PAINTING & paperhanging, reas.; 20 yrs. exper. 143 W. 40 Pl. AX. 1421.

J. A. SCHWARZ BUILDS, FINANCES, DRAWS PLANS FREE. VA. 8472.

ALTA BUILDING CO. Estab. 1917. Phone MU. 1484. 611 Black Bldg.

O Wesley Taylor, 100% fin. 4-r. $1500. 5-r. $1700. 6-r. $2100. WH. 8793.

3-RM. $825. 5-rm. $1620. Sup. Mod. Free plans. VA. 4301, eve. AL. 3850.

PLASTER, brick & stone work. Fire-pl. partitions, constr., alter. EX.3259

BUILD on your lot. Pay as rent. Agnew 421 H. W. Hellman Bldg. TU.7562

BUILDING & cement work, references. Mahaney, 409 Kilkea Dr. OX.0715.

Cement Work —8-D

A-1 cement work, 11c sq. ft.; foundation, 30c ft. incl. forms. GR.8282.

BUILDING AND REPAIRING. BRICK AND CEMENT WORK. CA. 7837.

CEMENT work, repairing a specialty. Reas. & reliable. HUmboldt 6876-J.

CONTRACTORS—
And Builders —8

Cement Work —8-D

CEMENT work, low price, immediate service. Free estimate. OX. 6925.

CEMENT work, no job too small, sidewalk patching done at once. TH.3920

CALL OL. 4622 FOR ALL KINDS OF CEMENT AND CONCRETE WORK.

Roofing —8-E

ROOFING, ALL KINDS, REPAIRING. 22 YEARS' EXP. REAS. EM. 3223.

Hardwood Floors —8-K

$1.50 Per Room $1.50

Waxing and polishing. New electric system. Call OL. 8248.

OLD FLOORS MADE LIKE NEW. Cleaned, shellacked, filled and polished. CH. 0336.

SANDING machines rented, floors resurfaced & refinished. AT. 8429.

FLOORS machine sanded, cleaned, waxed. Hansler. EM. 7324. RO. 8923.

WANTED—HELP—
Male

ADVERTISEMENTS under this heading are restricted to those offering bona fide positions without any investment required. Positions requiring an investment will be found under the heading, "Investment Required." Educational ads will be found under the heading, "Educational—School, College, Private Instructions," "Business Training Course" and "To Learn Trades."

Miscellaneous —10

MEN

Due to expansion and promotion, a rapidly growing dept. of local corp. has a few vacancies to be filled by neat-appearing men who are sincerely anxious of bettering themselves. This work necessitates meeting the public, but is not selling or soliciting, is permanent and offers unlimited opportunities to capable men. To insure your success a training period is required, for which time salaries are paid, and after completion of training those selected will be placed on a liberal drawing account. Those desirous of making application must answer in person at 7:30 p.m. sharp Monday nite, Mar. 24, 1930. 1701 SOUTH GRAND AVE.

TWENTY-Five men & women with sales experience to solicit for memberships in an attractive and high-class organization, furnishing scientific health service and medical and hospital treatment to its members. Liberal compensation. Good opportunity to advance. References required and given. Can use part time of those already employed. Program well outlined and directed. Only responsible people accepted. A few district managers desired. Reply by letter giving age, experience, connections & references. Please address application to me at Biltmore Hotel by April 4. You will be given an appointment by letter. Do not telephone. M. A. SMYTHE, Pacific Coast Manager.

WANTED—General Sales and Factory Manager. Salary $6000 and bonus. Must know efficient and economical methods of manufacture and distribution. Line well established and the best of its kind, but radical action to meet changed conditions is essential. This must be supplied. While ample capital is available, a man financially able and willing to cement his interest is preferred. Answer by letter only. Personal interviews will not be accorded until application with complete information is received. Everything strictly confidential. W. H. Teasley, 262 Chamber of Commerce Bldg., City.

ARE YOU EARNING $200 A WEEK?

Successful R. E. organization opening new office. Wonderful opportunity for a man appreciating the advantages of a permanent connection. Promotion will follow proven ability. We will interview applicants at
512 S. WESTERN AVE.
BETWEEN 9 & 11 A.M.

MAN

I have a position open for a man who is over 30 years old, can be made to pay about $250 the first month and increase steadily thereafter. A man accustomed to meeting the public on a selling basis would be interested. One of the oldest and largest firms in Los Angeles. See MR. EVANS between 9 and 11:30. 621 S. WESTERN AVE.

MEN

M-E-N

(6) thoroughly reliable men who drive car (married men preferred) for (8-hr. day) work. Age limit 21 to 45. Apply Employment Supt.'s office, ready for instructions and work. 848 SO. FLOWER (Upstairs.)
MON., 10 A.M. SHARP
(No other time, please.)

MAN—REFINED

Must be ambitious and willing to learn our business method; have good reference and mature judgment; to meet the public: personality more essential than experience. A fair salary to start if you qualify. Car necessary. See Mr. Weaver, between 9 and 11:30 a.m. 1928 WEST 7TH ST.

WANTED

Man for permanent position with growing organization. This is not sales work but a pleasant personality and selling ability are valuable assets. Substantial drawing account and opportunity for advancement guaranteed right man. Miss Gracie, 1701 So. Grand Ave.

POWDER man (Scandinavian only), $7 day. Concrete brick maker, $5 M. Tailor, $5 day. Quarry foreman, $200 month. Poultry buyer, $25 wk. Soda bottler, $20 wk. Dishwasher, $16 wk. & bd. Married Orchard man, $3 day & house. Man & wife, run institution laundry, $125 mo. & fd. Cook & waitress, $90 mo. & meals. Murray & Ready Employment Agcy. 504 Towne Ave.

NOTICE

The Pacific Mutual Life Insurance Company will interview a limited number of men for permanent, dignified, unusually well-paid sales positions. Ask for Mr. Arms, 322 Pacific Mutual Building, Sixth St. and Grand Ave.

MAN

Gentleman for exceptional position. Must have character. Preferably married. Age more than 30 years. No real estate or oil. Sales experience not essential. Interview by appointment only. For appt. phone Mr. Fisher. TR. 2663.

MEN (2) neat appearing man to assist personnel director. Fair salary. Also man to act as appointment clerk. Good pay. Mr. Olin, employment mgr. 714 So. Hill St. 2nd floor. Spreckels Bldg.

ROUTE salesman & route builder. Good established territory, backed by excellent cook. Married man around 30. Must qualify for bond. Address D. box 230, Times Office.

REPRESENTATIVES of years experience in interviewing high executives wanted by large L.A. corp. No stock, bond or R.E. Address D. box 514, Times Branch.

3 NEAT appearing men for about 3 hours work each day. No selling or soliciting. Drawing account. Ernie Evans, 318 Lawson Bldg., cor. Brand & Wilson, Glendale.

WANTED—Several men, good paying position to those that qualify. United Coop. Stores. 124 W. 4th st. Rm. 643.

NEAT appearing man capable meeting the public. $25-$30 week start. No selling. Miss Hughes, 202 Bank of Inglewood, Inglewood.

MAN, assist mgr. Few hours each day. Salary to start. No selling. Mr. Boyde. 209 W. W. Wilson Bldg., Huntington Park.

SUBJECT to interview Mon. & Tues. only, gentleman to contact industries seeking financial assistance. Mr. Whitmore. TU. 9724.

MAN asst. mgr. of large firm, must be neat, permanent. Adv. dept., salary. MR. ANDERSON, 220 Bdwy. Bldg., 35 No. Bdwy. St., Pasadena.

CONTACT man to call on investors, permanent, remunerative connection; references and credentials. See Syndicate Mgr. 800 Roosevelt Bldg.

WOND. proposition for man with light delivery car. Call on restaurants. Qualify for bond. 905 W. Jefferson.

WANT 3 men to take orders. Easy work. Good pay. See Rogers. 909 Loew's State Bldg., 7th & Bdwy.

FORD MECHS.—A-1 PARTS MAN. Electricians, car washers. Floormen. 702 E. 6TH ST. (Agy.)

HOTEL PERSONNEL BUREAU (Ag.) We need exper. Hotel & Apt. House help. Refs. VA. 6984.

BANK Machines taught in 6 weeks. MacKay Colleges. 612 S. Figueroa & 2711 W. 6th.

YOUNG man, 18-21, H.S. training. Permanent work. Guar. salary. Apply 1-4 p.m. 424 S. Spring. Rm.405.

TUITION in law or bus. course for asst. school. Rm. 502. 747 S. Hill.

CARTOONING TAUGHT
See MEYER-BOTH (ad class 10CA)

Store and Office —10-A

STENOGRAPHER, single, out....$150
GROCERY CLERK, cut meat, speak Spanish, co. store, out $122
Hummel Bros. (Agy.) 529 Towne Av.

ASST. BKPR., YOUNG .... $25 Wk.
PACKER & SHIPPER, YNG. ...$100
CONSOLIDATED AGENCIES, INC.
215 W. 7th (Agcy.) Suite 932.

BURROUGHS BKPR., BANK $110
ACCNT. SR., HOTEL EXP. $175
SUMMERS & SUMMERS AGENCY
412 CONSOLIDATED BG. TR. 0146.

STENO.-BKPR., single, age 25-35. Large corp., country $142.50
Hummel Bros. (Agy.) 529 Towne av.

LIFE ins. bkpr., home off. exp. $150
CASUALTY underw., loc. exp. $175
Collins Agcy., 1234 Loew State Bldg.

WANTED—HELP—
Male

Store and Office —10-A

BKPR., life ins. exp. ....Open
Acct.-bkpr. ....Open
Cost clk., mfg. $125
Steno.-clerk, ranch Rm., bd. & $90
Burroughs bkpr., whsle $90
Boy $65
Los Angeles Coml. Service (Agy.) 307 Van Nuys Bldg., 7th & Spring.

F. C. BKPR., Home Office Life Ins. Exp. ....Open
ACCT., Traffic Manager ....Open
9 BURROUGHS BKPRS. ....$90-$110
CASUALTY INS. Underwriter..Open
JR. CLERKS, several.......$60-$65
BUSINESS SERVICE BUREAU (Agy.) 312 Spreckels Bldg., 714 S. Hill.

EXECUTIVE familiar with drug store merchandising, as general office mgr. and sales correspondent. Splendid opportunity with nationally advertised line. State qualifications, past positions held, salary desired. Address D. box 582, Times Branch.

A-1 TYPIST, young $100
OFFICE BOY $65
515 Merritt Bldg., 8th & Bdwy. Agy.

BANK BURR. BKPRS. North $110
PACIFIC COM'C'L SERVICE (Agy.) Rowan Bldg., 5th & Spring Sts.

POSITIONS, $85 to $100, short course bnkg. LaVake Cal. Co. 1031 S. Bdwy.

Business Training Courses —10½-A

BECOME A C.P.A.

Learn "Accounting the Profession That Pays" in spare time — Home study—Learn our Salary Doubling Plan. Get free book "Accountancy." LA SALLE EXTEN. UNIVERSITY SUITE 645 ROWAN BLDG. VA.4698

CLERK—CARRIER exam. April 19th. For successful preparation see MR. WARD, 11609 W. 9th st.

Salesmen, Solicitors —10-B

WOC
READ IT BACKWARDS
SEE
Practical Demonstration
AT
5400 Hollywood Blvd.
Los Angeles
and
Corner Pine & Pike Sts.
LONG BEACH
Other Strategic Points
For Demonstrations
Pending
BUSINESS IS GOOD
THANK YOU!

SALESMEN

You would be interested in a permanent, lucrative position, wouldn't you?
You would like to sell a commodity that meets a real human need and can be sold without exaggeration, wouldn't you?
You would prefer to be connected with the outstanding organization in its field, wouldn't you?
You would appreciate free training and bona fide leads, wouldn't you?
If I assured you that my proposition offered all of the qualifications, you would want to talk to me, wouldn't you?
Then see Mr. Davis at 722 I. W. Hollingsworth Bldg., 6th & Hill, 9 to 4.

UNUSUAL OPPORTUNITY

The chance of a lifetime to obtain an exclusive Dealer's franchise in San Luis Obispo, Kern, San Bernardino, Ventura, Los Angeles, Orange and Riverside, San Diego and Imperial county, to market the product of the foremost Company of its kind in the world. The right man will be placed in permanent business for himself, without the investment of a dollar. Dealers in other parts of the United States are earning $5000 and upward per year. Applicants must be permanent residents of Southern California and must give at least 2 first-class references. Those selected will be trained at our expense. We have a particularly attractive proposition to offer local men. Apply 9 a.m. to 4:30 p.m., SUITE 413, CHESTER WILLIAMS BLDG., 5th & Broadway.

WANTED
SIX

Experienced Life and Accident & health men. Must be active, intelligent men with best of references. High-grade leads furnished. Apply between 9 a.m. and 2 p.m.

BERT BANE

Suite 210, Spreckels Building. 714 South Hill Street.

SALESMEN
WE CAN USE THIS MAN

He must be earnest, sincere and courteous. He must be cheerful, enthusiastic and hopeful. He must own a good car and it must be clean. He must be able to make friends quickly and to be ready to offer friendly co-operation. 251 S. WESTERN, 9:00-11:00.

SALESMEN

Because of the wonderful demand for information regarding our product it is necessary that we increase the size of our organization. We can place men of good reputation and who have the ambition to work & make real money. Our company has unlimited funds and has a definite program of expansion laid out that will carry through a period of years. See "SNALLEY," basement of 6331 Hollywood Blvd.

SALESMAN

Opening for potential executive in this well-established business concern is due to the expansion of several departments. Remuneration is in accordance with the good standing and high character of the man wanted. Must be over 30 years of age. No applications considered after 5 p.m. Tuesday. Please do not phone or apply after that time. For appt. phone TR. 2664. Mr. Fisher. Beverly Hills Inv. & Loan Corp. 427 Roosevelt Bldg.

SECURITY salesmen wanted, or men who have had similar selling experience. Quit wasting your time and come out today and get the "low down" on this hard time made-to-order "Natural"—No school, no meetings, no licenses, and no bunk! You Old-Timers, can reload and trade on this deal, if you know what I mean? We furnish you all of the leads you can use. 7214 Venice Blv.

NATIONALLY advertised drug product wants office and house canvassers. No investment. Sensational publicity has aroused curiosity—makes interviews easy. Profits $1 to $2.67 per sale. Protection on repeat orders. Write for plan (no interviews.) Preferred Products, Dept. 10, 856 So. Los Angeles st.

I WANT 3 men with light cars and able to finance themselves for 2 wks. We teach you a very profitable business, then place you on a protected territory. If you are really looking for work, ask for Mr. Carter at 1509 W. Jefferson.

SALESMAN & AGGRESSIVE RELIABLE road men who will stay on territory and follow instructions can earn from $100-$200 weekly. Fine opportunity to connect with national organization of high standing. Room 409. 124 W. 4TH ST.

SALESMEN
A marvelous NEW device. Daily necessity for men. See IT, 8 a.m. to 8 p.m. or write 32 Spring st. Arcade. 541 S. Spring st., city.

SALESMAN wanted by local established building & financing company, salary & commission. Write full information as to age and experience to Z, box 174, Times Office. References required.

IF you KNOW you are an EXCELLENT salesman WE WANT YOU to sell stock for a new large oil royalty company; MUST qualify with State Corporation Commissioner's Office. 618 James Oviatt Bldg.

STOCK SALESMEN: Can use 3 men who know their onions on real deal with hot direct mail leads & 14% comm. Only old timers need apply. ART FULLER, 340 ROOSEVELT BLDG.

WANT REAL ESTATE SALESMEN. Must be experienced, well posted and have car, for sales and exchange depts. Call at office, Robert Marsh & Co., Inc., 300 Rives-Strong Bldg.

WANT BEST SALESMAN IN L.A. for 5 & 6-rm. homes sold less than cost on terms less than rent. Must be neat & have car. E. J. Feder, 803 S. Vermont Ave. DU. 1700.

WE are not interested in "gravy vested" solicitors, but we will employ several capable men to sell Sparkletts, California's finest drinking water. 4500 YORK BLVD.

SECURITY salesmen—If you want to earn $1000 monthly or better. 614 Guaranty Bldg., HOLLYWOOD.

AUTOMOTIVE ignition parts salesman, mech. exper. nec. Cover 3 States. Ken Clarke's (Agcy.) 425 Venice Bl.

WANTED—HELP—
Male

Salesmen, Solicitors —10-B

SALESMEN

WANTED

Experience Not Necessary

Complete Sales Course given to those accepted.

EARN WHILE YOU LEARN

Full Co-operation in closing sales.

CALL IN PERSON

Interviews from 8 to 9. Mornings only.

SALES DIRECTOR
2422 WEST 7TH ST.

SALES DIRECTOR
GILES & SETTLES, LTD.

are now in the midst of a fast-selling campaign that is going over "big." Expansion in our already producing organization has created an opening for a sales director with a following of salespeople and experience in selling high-class securities.

Our issues are local industrial and agricultural that are now operating and in production and combine every attribute needed to "get across." This is the deal you have always wanted and promises to be our greatest seller. Come in and "get the facts." See director of personnel.

GILES & SETTLES, LTD.
Members of California Brokers Ass'n.
7TH FLOOR PERSHING SQ. BLDG.

SALESMEN

Are You Making $15 a Day?

We can use 5 more men, selling Special Club Membership in the largest privately owned fresh-water lake in Southern California. 7200 feet elevation. 3½ hours ride from city. Heavily stocked with large trout.
EVERYONE GUARANTEED FISH
Cash commissions paid daily.
SEE
"Green Valley Mac"
618 ROWAN BUILDING
Between 10 A.M. and 12 M.

SALESMEN—
Can you sell where Prices range from $100 to $300? Terms as low as $25 down. Money-back guarantee to customer in addition to owning outright what he has purchased. Producing oil wells on all four sides and we start to drill March 24. $100 weekly is easy to make. Apply Tuesday a.m. 8433 SUNSET BLVD.

SALES MANAGER

Wanted—Sales manager of ability, able to close his own business. To undertake marketing of substantial stock issue. Replies kept confidential. Address D, box 548. Times Branch.

SALESMEN
AMERICAN CRYSTALATOR

Live aggressive men who can finance themselves, will find this a real opportunity. Territories will be opened for men who can prove their ability. 1617 N. Sycamore Ave., Hollywood.

SALESMEN—
For Los Angeles and vicinity. Our Big Spring Line is here. An independent business of your own without investment. Protected territories with established clientele.

Real Silk Hosiery Mills

315 W. 5th St. Room 518. World's Largest Silk Hosiery Mills.

MAN—Nationally known financial institution has opening for 2 married men with families, already earning at least $3000. Permanent position in sales survey work. Write in full confidence, stating age, family responsibilities and nature of present connection. Address A, box 348, Times Branch.

SALESMEN WANTED

Experienced Life Insurance men to sell net cost life insurance at surprisingly low cost. Our radio programs furnish plenty of leads. Liberal contract, including perpetual renewals. Call mornings. 516 WEST 6TH ST.

SALES MANAGER with crew and closer; take over at once live, going, close-in, very attractive mountain property subdivision; prices right; improvements in; give references, exp., phone number. Address A. box 298. Times Office.

SALESMAN who is now calling on men's furnishings, best trade; to take on men's hosiery line; give full particulars of past and present connections. Address D. box 581. Times Branch.

SALESMAN wanted to cover L.A. county for genuine proposition. 417 So. HILL. Room 439. Mon., Tues. & Wed. Attn. C.S. 9 a.m. to 5 p.m. See MR. E. C. LYON.

SALESMEN
Opening for 2 high-class men in Westwood. White spot of L.A. ROBERT LEONARD CO., 10878 Wilshire Blvd. OX. 8183.

SALESMEN—Increase your earnings selling the new Chevrolet Six. Have opening for 2 men. Best location in L.A. district. See Mr. Blake, 461 N. Roxbury Dr., Beverly Hills.

THE right salesmen can make real money representing my line. No special exp. Must have car. Also distributors for territories in Calif. SUMTER, 3066 Whittier Blvd.

SALESMEN and solicitors, $10 per day and more, selling health service for well-known clinic. Full or part time. Mr. Perkins, L. A. X-Ray Studios. 747 So. Hill.

OPPORTUNITY for an exp. salesman on the fast-moving De Soto line. See MR. GRAHAM.
WM. E. BUSH, INC.
2027 S. FIGUEROA.

SALESMAN FOR PASADENA and ALHAMBRA
REAL SILK HOSIERY MILLS
"World's Largest Silk Hosiery Mills" 315 W. 5th st. Rm. 518.

WANTED, a security salesman with a punch. High class deal and good money. This is not real estate, stock or oil. Apply Rm. 208. W. I. HOLLINGSWORTH BLDG.

ATTENTION, stock salesmen, the best deal in the city, direct telephone leads, selling 3 out of 5. 403 Lane Mortgage Bldg.

SALESMEN who have a following with drug, hardware, variety & toy stores, to sell our Easter goods, toys, etc. 447 N. LOS ANGELES ST.

SPECIALTY SALESMAN with direct sales experience. Permanent, good earnings. 510 James Oviatt Building, 6th and Olive Sts.

SALESM. $3.40 comm. on $7 selling. Protection of earnings against illness or injury. Inter-Ocean. 421 Chester Williams Bldg. 5th & Bdwy.

Oil Salesmen With Cars

1282 SUNSET BLVD.

SECURITY salesmen—If you want to earn $1000 monthly or better. 614 GUARANTY BLDG. HOLLYWOOD.

5 HIGH-GRADE salesmen, $10 day should be made by hustlers, newly patented spec. 1618 S. Vermont.

WANTED — Advertising art salesmen calling on first-class trade. Address B. box 15, Times Office.

EXPER. shoe salesman. Mayfair Boot & Shoe Co. 753 S. Los Angeles.

WANTED—HELP—
Male

Salesmen, Solicitors —10-B

SALESMEN

This week will be devoted to the careful instruction of our present sales force in handling a new issue in conjunction with our participating trust business.

Two new enterprises of this corporation.

The Guaranty Trust Company
AND
The Harold G. Ferguson Finance Company, Ltd.

are being created to take care of the large volume of business emanating from within the corporation and its subsidiary companies.

This opens a splendid opportunity for aggressive salesmen to make a lasting and highly profitable connection. You can get complete details from our personnel manager.

HAROLD G. FERGUSON CORPN.
Investment Bankers,
6th Floor
National City Bank Bldg.
8th & Spring Sts.
Los Angeles.
ALSO
1443 N. Vine St.,
Hollywood, Calif.

TRUE MERIT IS LIKE A RIVER. The deeper it is the less noise it makes. And the broadest assertions come from the narrowest mind. We are not going to make much noise or any broad assertions. But—

YOUR INCOME AND SUCCESS WILL BE IN RATIO TO YOUR SCIENTIFIC APPLICATION OF
THE
PSYCHOLOGY OF SALESMANSHIP

We can accommodate about 12 more people who are sincere and ambitious; who want to break away from drudgery of hit and miss methods. Thousands from all walks of life have achieved success under the guidance of this nationally successful counselor. THE INSTRUCTIONS COST NOTHING IF YOU CAN QUALIFY. If you are of mature age, blue eyed and weigh 150 to 180 pounds, so much the better. Apply Room 304, 2404 W. 7th st., 10 to 5.

SALESMEN
Beyond All Doubt
THE BEST
DEAL IN THE CITY

Check up on this proposition before wasting another hour. Here's the place for live wires with R.E. license and car to cash in on big profits this week, this month, and for 2 years to come. The Walter H. Leimert Co. will back you. Everything to work with—country club environment, 7c fare, schools, parks, golf courses, easy prices and terms, HOME SHOW drawing thousands of prospects weekly. Apply to Mr. Sheehan bet. 10 and 12 today at 4322 Angeles Mesa Drive.

SECURITY SALESMEN;

To follow up and reload qualified stock buyers. New set-up. Chain of Wilshire district apartments and hotels. Contacts furnished by established Financial Corp. Publicity Mgr. Room 301, Western Pacific Bldg., 1031 SO. BROADWAY.

HIGH CLASS SALESM'N

who can handle wealthy tourist from the finest apartments and hotels in the city. Must have good car. See Miss Westover, 636 WESTMORELAND AVE.

Security Salesmen

The opportunity you have waited for; high class, clean-cut proposition. Qualified leads. Men with us now making $250 to $300 week. 704 S. SPRING ST., RM. 405.

LIFE INSURANCE

The best contract ever offered. We teach you & help you to sell. H. B. Nelles, Mgr., Prudential Insurance Co., 415 Van Nuys Bldg., TU. 6251.

4 LIVE-wire men to sell addometers, L.A. & vicinity, fast seller, big commission, sample $10. Mr. Snyder, 1767½ W. 22nd st.

Specialty Salesmen

Easy sales, big repeater. 100% profit. 4253 S. MAIN ST.

SALESMAN—Looking for work. Would you like to make $8 to $10 a day? Hustlers call at 536 S. Los Angeles Street, 2nd floor. Ask for Ben.

ADVERTISING SALESMEN, no canvassing. Plenty of QUALIFIED LEADS. Best proposition in L.A. 319 S. WESTERN.

SALESMEN to sell new wall map of city, immediate delivery. Earn good money. 682 SO. ALVARADO.

SALESMEN WANTED
THE T. J. LAWRENCE CO.
416 Architects Bldg. 5th & Figueroa.

SALESMEN to sell 1c a day accident policy. Big comm. See supt., 220 Associated Realty Bldg., 510 W. 6 st.

BEST mt. club deal yet, fishing, hunting, lodges. Leads. Big commission. 1010 LINCOLN BLDG.

WANTED: Men familiar with real estate values, to place loans on comm. Call 531 W. 8th St., 9 a.m. only.

MEN, ARE YOU INTERESTED IN $10 A DAY? APPLY 517 H. W. HELLMAN BLDG., 4TH & SPRING.

SALESMAN. Can you exchange R.E.? We offer an attractive comm. involving large eqtys. 1008 W. 6, Rm. 422.

PHOTO coupon salesmen, good pay. Hartsook Studios. 635 S. Broadway.

Trades —10-C

WANTED—Experienced operator for tire mold engraving machine; reply by letter only, giving full experience and phone number. Address A. box 271, Times Office.

WANTED, good all-around repair jeweler. State salary & qualifications. Address D. box 421. Times Branch.

AUTO mechanic to take complete charge of shop. $150 to start. Stewart Motor Co., Montrose.

SHOP tailor, experienced. Apply 1038 4th st., San Diego.

Commercial Art —10-CA
MEN AND WOMEN
Do You Like to Draw?

Unusual opportunity with the world's largest commercial art firm—MEYER BOTH CO. — for spare-time training. All materials supplied. Call or write for free illustrated catalogue.
STUDIO OFFICE
918 W. P. Story Bldg.
6th & Broadway. Open eves. till 8.

SHOWCARD writing taught quickly in coml. shop. Earn while learning. Day or eve. 520 S. Broadway. Room 201.

Farm and Garden —10-H

WANTED, poultryman, give local experience & references. Address A. box 239, Times Office.

WANTED—HELP—
Female

ADVERTISEMENTS under this heading are restricted to those offering bona fide positions without any investment required. Positions requiring an investment will be found under the heading, "Investment Required." Educational ads will be found under the heading, "Educational—School, College, Private Instructions," "Business Training Course" and "To Learn Trades."

Miscellaneous —11

LADY WANTED

Over 25 years of age to work out of real estate office to assist rental bureau and salesmen. See Mr. Weaver, 9 to 11 a.m. 1928 W. 7th st.

YOUNG lady to travel in high-powered car and help organizer. Experience unnecessary, but must be trustworthy. All expenses paid with good income. Address A. box 237. Times Office.

UNUSUAL opportunity for mature, unincumbered, educated women for traveling position with MY BOOK-HOUSE GROUP. 627 H. W. Hellman Bldg.

WOMEN earn tuition & living exp. while in school. Careers directed and managed. MACKAY COLLEGES. 612 S. Figueroa & 2711 W. 6th.

STUDENT can earn $25 mo. assist office ½ days, or room, board & $10 month at other work. EFFICIENCY BUSINESS COLLEGE. 747 S. Hill.

PACIFIC Com'l College, 909 S. Hill, wants girl for ½ day ofc. pos. $27 mo. Attend school ½ da. Assist other work. Rm., bd. $30 mo. VA.9138.

SMART refined woman can make a real income. This is not real estate. 622½ S. LA BREA for appointment.

SALESWOMAN, opportunity for a capable woman to average $8 daily. Room 710. 427 W. 5TH ST.

WANT 2 women to take orders, easy work, good pay. See Rogers. 909 Loew's State Bldg., 7th & Bdwy.

COOK, $25. Waitress, exp., maids, open. TUCKER AGCY., 121 W. 3rd st.

WANTED—HELP—
Female

Miscellaneous —11

LADIES!
This Is an Unusual Advertisement
THE MONEY MAKING
Opportunity
You Have Dreamed Of!!
Read It! Answer!!

We have positions that can be filled during the spare hours of teachers, nurses, housewives and young ladies in other professions during the day or evenings, whichever is most convenient to yourselves.

The work is so simple, the necessary instructions so easy to acquire, the high rate of pay so extremely satisfactory that we delight in proving YOUR earning power to your own satisfaction.

HUNDREDS
LIKE YOURSELF EMPLOYED

during the past 5 weeks is the proof of our offer. This is a straight-forward, open and above offer with our guarantee that if you are white and over 25 years of age, you are eligible to earn weekly a substantial extra check that will afford a most pleasant surprise to you. Let us emphasize the fact that the work is SO extremely simple as to make it possible for ladies with absolutely no business experience to earn an additional income each week.

If you are really anxious to better your financial condition, do not fail to answer this ad promptly at 8 o'clock Tuesday evening. Every one will be given the utmost consideration. This is a genuine money-making opportunity that will provide an extra amount each week, so do not come unless you are really sincere and willing to work. Call in person.

1117 and 1118
PERSHING SQUARE BLDG.
Northeast Corner
5TH AND HILL STS.

N.B. This ad is not an experiment and you will not be asked to SELL anything. We have made many ladies supremely happy and will do the same for you. We are the successful originators of this plan and a personal answer to this ad, at the time above, will convince the most case-hardened skeptic that this is a real bona fide opportunity with a bona fide extra pay check.
REMEMBER: "The Early Bird Catches the Worm."

REFINED WOMAN
WANTED

For a special position with a very successful Wilshire concern. Must be ambitious and willing to learn, with personality, good references and mature judgment. Experience not necessary. These qualities more essential. The work is dignified in a pleasant environment and fascinating duties. A fair salary to start with and an excellent future for those who qualify. Call in person only between 9 and 12 a.m. Henry Woodward, 251 South Western ave.

3 LADIES

Large, fast growing corporation has a real money making sales connection for five ladies who are willing to take instruction and who have confidence in their ability to meet people. See PERSONNEL DIRECTOR, mornings. 139 West Fifth St.

LADY—
Steady Position

for lady with pleasing personality over 35 not afraid of work to meet the public. Prefer that you have lived in Los Angeles at least one year.
SALARY IF YOU QUALIFY.
MR. ELLIS. 621 S. Western. 2 flr.

LADIES

Who can meet the public. Personality more essential than experience. Salary if you qualify. Call 9 to 11 a.m. 512 S. WESTERN AVE.

WOMEN, intelligent, refined & resourceful to give health massage treatments—wonderful opportunity for those who qualify. We teach you free. Apply mornings. 1601 South Brand Blvd., Glendale.

WOMEN for pleasant part-time adv. work. Initial earnings about $15 weekly. Will not interfere with present occupation. Give phone number. For interview write EX. box 218, Times Office.

SOCIAL SERVICE—
Mature women, permanently located, for attractive work meeting the public. Apply Monday only. Mr. Harrison, 3881 W. 6th st.

YOUNG girl receptionist and typist for small office, $25 per mo. drawing acct. & comm. on sales produced by you. Address, qualif. to B. box 109, Times Office.

COL. Personal maid (serving) ... Waitresses, young, arm & tray ... Pastry, pantry comb., col. ... Waitress, hotel, city .... $40 & ...
FRY AGENCY. 427 SO. HILL.

CAPABLE woman for interesting work, age 25 to 45. Opportunity for unusual earning. State qualifications first letter. Write only. DEPT. W. M. GARLAND BUILDING.

FEW young women to learn X-ray & laboratory work; earn while you learn. Night classes, practical exp. Mrs. Lane, 703 Pershing Sq. Bldg.

REFINED young ladies to secure members for old estab. institution. $5 per day, sal. guar. Address B. box 236. Times Office.

TEACHER, part-time, exch. for business course. Rm. 502, 747 S. Hill.

Store and Office —11-A

EXPERT BKPR., STENO. $150
BKPR., Life Ins. Home off. exp. ...
STENOGRAPHER, secty., yng. ...$125
SALES clerk, floral exp. ....Open
STENO., escrow or bank exp. $110
Los Angeles Com'l. Service (Agy.) 307 Van Nuys Bldg., 7th & Spring.

STENO., Escrow, Rev. ....Open
STENO., Pipe Exp. ....Open
STENO., Pur. Dept. ....Open
SAFE DEP. VAULT CLK. ....Open
LAUNDRY DISTRIBUTER, exp. $90
PACIFIC AUDIT & SYSTEM CO. Inc. 829 Story Bldg. (Agy.) 6th & Bdwy.

STENO.-secy., technical dict. $125
Steno.-P.B.X., young ....$110-$120
Steno.-asst. bkpr., Hunt. Pk. $100
Typist-P.B.X., 22-27 yrs. $100
Escrow woman-typist, local exp. Open
ORGANIZATION BLDRS. EMP. AGY. 208 Chamber of Commerce Building.

LIFE ins. bkpr., home off. exp. $130
FIRE underwriter, steno. $130
BANK stenos. (3) 21-23 ......$100-$110
LEGAL & insurance (girls) register. Collins Agcy., 1234 Loew State Bldg.

Van Keuren Service

High type applicants for office positions interviewed daily. 1230 Garfield Bldg. VA. 8136. (Agcy.)

WANTED—If unemployed or wanting a better office position call at Rm. 1014 Metropolitan Bldg. 315 W. 5th. CALIF. COM'L SERV. BUR. (Agy.)

ACCOUNTANT, experienced and capable, give age, experience, references & salary desired. Address A. box 238, Times Office.

JOIN our short, intensive courses. Actual pos. for competent people. Pacific Com'l College. 909 S. Hill.

GREGG shorthand, typing & stenotypy taught in the home. MacKay Colleges. 612 S. Figueroa & 2711 W. 6.

STENOS., TYPISTS, BKPRS., ETC. L. A. EMPLOY. BUR. (AGCY.) 909 LINCOLN BLDG. 742 S. HILL.

QUICK, intensive switchboard course. One hour or more a day. Pacific Com'l. College. 909 S. Hill. VA.9138.

NEED 6 girls to learn operate COMPTOMETER, day & nite classes. HEINZ, 341 DOUGLAS BLDG.

STENO., STOCKS & BONDS ......$125 BUSINESS WOMAN'S REG. (Agcy.) 420 Hollingsworth Bldg. 6th & Hill.

$4 TO $5 week. Learn 6 ... bookkeeping, comptometry, ... mo. up. Machine Act. Inst. ...

NURSE, grad. with extensive med. office & steno. exper. State sal., etc. Address D. box 596. Times Branch.

STENOGRAPHER, capable handling gen. office work, salary $100 mo. & bonus. Call 4530 WHITTIER BLV.

SOLICIT. R. E. EXP. COM. & ... F. S. BRAVIS, Agt. "Everything Human for Office," Chapman Bg.

TYPEWRITERS for rent, $2.50 & up. Free Dely. MacKay Colleges. FI. 1186. TR. 0417.

FOUNTAIN girls, must be experienced. Apply 1700 SUNSET BLVD.

STENOGRAPHER, cap. of simple bkpr. Gen. office work. WA. 6061.

3 GIRLS, learn Comptometer, Pos. La Vake Cal. Co., 1031 S. Bdwy.

Business Training —11½-A

APARTMENT HOUSE MANAGEMENT
A desirable, interesting, well-paid profession for women seeking an occupation and income. Investigate our short, thorough course. Free Placing Service.
CALIF. TRAINING SCHOOL
2711 W. 6TH ST. DU. 1133.

BE A MARINELLO GIRL AND be independent for LIFE.
FOR A LIMITED TIME, COMPLETE $45 EQUIPMENT to any girl enrolling in complete course.
DAY & EVENING CLASSES
2404 W. 7th. FI. 3114.

WANTED—HELP—
Female

Business Training —11½-A

WE have secured a noted stylist and designer MADAME COURTNEY of New York City who will teach a selective class the art of hand-made millinery. Make exclusive hats for the price of materials. CALIFORNIA TRAINING SCHOOL 2711 W. 6TH ST. DU. 2133.

OUR 3 to 4 mos. students pass city, county, State and Federal exams. writing Bell Shorthand. That SHOULD be enough. Average student in dictation in 1 wk. Only 23 word signs. Bell Business Coll., Est. 19 yrs. 3450 So. Figueroa. WE. 7028. (Always open.)

HIGH SALARIES PAID TO BUYERS, PERSONNEL MGRS AND A-1 SALES PEOPLE WE TRAIN YOU NATIONAL RETAIL COLLEGE 1018-1019 HAAS BLDG. VA. 2535

APARTMENT HOUSE MGRS. Special class now forming. Reduced rates. Special plan—positively no enrollments after Tuesday at 3:30. INVESTIGATE. Ambassador School. 3156 Wilshire.

Switch Board Instruction New course for office, hotel, apt. house. Short, complete, very reas. California Training School. 2711 W. 6th St. DU. 2135.

CIVIL Svc., sec'l, acc't, court reporting. Pay $5 a mo. Bal. after graduation. Brownberger College. 539 S. Rampart. FI. 1125.

P. B. X. TELEPHONE PRIVATE instruction. Day or Eve. NATIONAL SCHOOL. 3025 W. 7 St.

LEARN machine accounting in 6 wks. Days-nights. MacKay Colleges. 612 S. Figueroa and 2711 W. 6th.

SHORTHAND, Dillon, reporter & private teachers. Wilcox Bldg. 21st yr.

Saleswomen, Solicitors —11-B

SALESWOMEN WANTED Full Or Part Time Experience Not Necessary Complete Sales Course Given to Those Accepted. Earn While You Learn Full Co-operation in closing sales. Call In Person Interviews from 8 to 9. Mornings only. SALES DIRECTOR 2422 WEST 7TH ST.

Women, Be Independent! Make Your Own Money In four weeks one of our girls made over $1000; another made $700; another $500. Come in and let us introduce you to them. SEE MR. KUYKENDALL Phillips and Hambaugh Corp. 714 South Hill st.

AMAZING new beauty preparation rejuvenates women. Newspapers full of stories about this marvelous scientific discovery. Not like selling because every woman wants to hear your explanation. Profit $1 to $2.67 per sale. You buy nothing. Write for plan (no interviews.) Preferred Products, Dept. 11, 636 So. Los Angeles.

LADIES of ability can earn $15 & more per day selling weight-reducing and physical culture courses to women. Good opportunity. Mr. Perkins, L. A. X-Ray Studios, 747 So. Hill.

SALESLADIES— SEE AD IN SALESMEN COLUMNS HEADED W.O.C.

SALESLADIES for Fashion Research of the World, a monthly income assured through this service, references required. Room 435, LANKERSHIM HOTEL, 7th and Broadway.

TELEPHONE solicitors. SALARY & COMM. Home phone required. Quick witted, smart women needed at once. Personal interview only. 251 S. Western. 10 to 11 a.m.

SALESWOMAN, real estate, foreclosed properties only, 80% of selling price financed. Hayden Co., 213 Edwards & Wildey Bldg.

LADY help in sales dept. Good pay, steady work. 321 W. 3. Rm. 321.

Trades —11-C

ALTERATION HELP FIRST-CLASS, EXPERIENCED APPLY I. MAGNIN & CO. HOTEL MARYLAND, PASADENA.

EXP. operator, power machine on silk dresses; also dressmaker, steady work & good pay. 924 BEACON, block west of Union. Take N car.

FIRST-CLASS lady barber for beauty shop, no other need apply. 996 Huntington Dr., San Marino.

Commercial Art —11-CA

START a good money making business of your own. Manufacture marble, granite, onyx, roofing, flooring, wall board, tile, marble brick, marble-faced cement blocks, fireproof paint, fireproof lumber from sawdust and cement. No machinery, very cheap. Call for free demonstration. 1613 W. 7th. American School of Cement Art.

To Learn Trades —11½-C

CHOCOLATE DIPPING CANDY MAKING Practical instruction at our specially equipped demonstration rooms or simplified home study course. A free invitation to call & investigate for yourself what is recognized as the outstanding candy opportunity offering in the country today. Call or write particulars. TU. 4156. LIBERTY CANDY CO. 4th floor, 355 S. Broadway, L. A.

LADIES, work home, stamp patterns. Easy learned. 1028 W. 7. Open eves.

Household, Domestic —11-D

MRS. PATTEN'S EMP. AGENCY. A domestic agency serving exclusive homes with trained servants. Male or female. 301-4 Western Mutual Life Bldg., 321 W. 3rd st. FA. 3411.

Modern Schl. of Cookery Where "Practice Makes Perfect"—ly SATISFIED STUDENTS 107 SOUTH RAMPART. WA 5684.

AA1 DOMESTIC SERVICE AGENCY Domestic help for exclusive homes. 312 Stack Bldg. 4 & Bdwy. MU.8852

WOMAN, white, general hswk., asst. with 2 children & cooking, permanent, good home, private rm. & bath. $30 mo. to start. EM. 2610.

HOLLYWOOD PERSONAL SERVICE Best domestic positions in Holly'd & Beverly Hills. (Emp Agcy.) GL. 1183. 6331 Hollywood Blvd. Room 322.

GEN. HSWKRS. ....$60-$95 Cooks, couples, second girls & mother's helpers. All nation. Swed. Agcy., Room 210, 304 SO. BROADWAY.

COOKS, couples, all domestic workers rely on Melruth Bev. Hills Agency. Courtesy at 421 Canon Dr. OX.6118.

WANTED, experienced white cook in country. 4 adults. $70. Phone Anaheim 502.

POSITIONS open for reliable help. Brown Emp. Agcy., 1507 Santa Monica Blvd., Beverly Hills. OX. 7131.

WOMAN for light housework 1 day a week. Must speak French. Address A. box 243, Times Office.

WANTED—White woman for general hswk. & cooking in family of 2 adults & 2 children. RO. 6321.

HI-CLASS cooking & serving taught. MELRUTH'S SCHOOL. Visitors welcome. 1525 S. Westmoreland.EX.7825

GERMAN AGCY., 406 S. Main. R. 236. Gen. houseworkers, all nationalities.

TRUST OUR JUDGMENT in selecting your help. Mirror Agcy. OX. 9803.

S.D.A. housekeeper, under 35, Pasadena. Ph. Colorado 3306.

RELIABLE domestic help wanted. Golden Rule Agcy., 548 S. Spring.

GEN. maids, $75. Hollywood Employ Agcy 4386 Sunset Blvd OL 1'87.

MOTHER'S helper, experienced, under 40, room, board & $25. OR. 0947.

MOTHER'S helper, wages $35 month. 6332 Colgate ave. WH. 1227.

WANT cook to assist in hswrk. Two adults. $25 mo. OX. 1754.

WANTED—HELP—
Female

Household, Domestic —11-D

COUPLE wants good cook & housekeeper and to care for baby. Must be clean, neat and keep house clean. Must be German or Scandinavian. Must take orders. 6-room house. $50 mo. Refs. Phone OX. 0973.

CPLE., Cook-chauf.-butler $175
Cple., cook-chauf.-btlr. $150
Personal maid, $90. Cook, Bev., $100
Many Gen'l Houseworkers $60-$90
Mutual Agy., 253 S. Bdwy. FA. 4951

ENGLISH or Scotch girl as general help, 2 small children, good home & salary. Address B. box 229, Times Office.

Professions, Vocations —11-F

NURSES WANTED GRAD. NITE Supervisor. $100 R.B.L. CENTRAL REGISTRY & NURSES' Home of L.A. (Agcy.) 702 W. 17 st.

EVENING school teachers wanted. Address X. box 4, Times Office.

WANTED—HELP—
Male and Female

Miscellaneous —12

ELDERLY couple wants rel. white couple under 50 yrs. Wife cook and hskpr., man drive & care garden, etc. Good home, $75. Refs. Call a.m. 1747 CANYON DR., HOLLYWOOD.

WHITE couple for housework, drive & chores. Wages $150. References. 1000 Cory ave., near Sunset and Doheny.

WANTED—
Agents and Canvassers —13

EXPERIENCED, with car, good pay. Guaranteed seller. WH. 7871.

EMPLOYMENT—
Requiring Investment —14

MONEY FOR YOU AT HOME—Men & women can earn $15 to $25 a week in spare time writing showcards. No canvassing or soliciting. We instruct you & supply you with work. Write today. The Menhennitt Co., Ltd., 134 Dominion Bldg., Toronto, Can.

BRANCH manager, book-keeper and cashier, credit and collection manager for chain radio and sporting goods stores; good salary. Investment $5000 up required. Address D. box 428, Times Branch.

WANTED, man with manufacturing distribution experience. No age limit. C. S. preferred. Unusual, extraordinary opportunity. Invites investigation. Investment, salary. Address P. O. Box 675, Station C, L.A.

FACTORY employment or salesman position open for party who can loan $3500. R. E. Security, 8% int. Address B. box 247, Times Office.

SPORTING corp. has opening for high-grade book-kpr. & steno., $1000 to $2000 cash invest. req. State exp. Address D. box 417, Times Branch.

MAKE $100 to $150 a mo. & share profits. Office experience necessary. Investment required. Mr. Leban, 306 California Bldg.

ASST. mgr. garage. Man to handle gas, oil & storage. Exp. unnec. if steady wkr. $60 wk. Share profit. Small inv. 5000 Hollywood Blvd.

LADIES work home, stamp patterns. Easy learned. 1028 W. 7. Open eves.

WOMAN, care for & manage candy & lunch bus. 4456 Santa Monica Blvd.

WANTED—Helper, few hundred, good returns assur. 355 So. Bdwy. R.201.

SALESMGR. Attract. salary & 35% comm. Inv. req. $5000. VA. 4923.

WANTED—SITUATIONS—
Male

Miscellaneous —15

FREIGHT RATE EXPERT, age 30, with 12 years' successful experience now employed by corporation in an eastern State, but desiring to locate permanently in Los Angeles, seeks connection with local traffic bureau specializing in rates or with some railroad or industrial concern having need of his special services and where advancement will be proportionate to his demonstrated ability. References A-1, including present employer. Address B. box 15, Times Office.

ATTENTION Young man, exp. merchandising, publicity, adv. copywriting, wants connection where this knowledge will be of use. Future main object. Address B. box 7, Times Office.

EXECUTIVE of long successful experience in business 12 years as district manager with one factory, wishes position with reliable company in need of a man of integrity and ability. Address E. box 380, Times Branch.

EASTERN sales executive with unusual production record, who wishes to remain in California, desires connection with reputable firm. Salary and bonus preferred. Box 29, Times Office, Pasadena.

$50 to anyone connecting me with steady job directly or indirectly. Irish-Amer., 33, formerly police officer, fireman, chauffeur, poultryman. No soliciting. 807½ E. Orange Grove, Glendale.

ABLE executive wants position with oil Co. Experienced in managing refinery, casinghead, gasoline plant, production development and leasing. Local references exchanged. Address D. box 586, Times Branch.

PART-time work, experienced business man wants outside work or office detail for 3 or 4 hrs. daily. Car avail. Address D. box 372, Times Branch.

MAN, married, 20 yrs. exper. in grocery business, seeks permanent pos. Capable taking charge. A-1 references. Gene Devins. MO. 10476.

COMPETENT man, having business ability, offers part time services. $40 monthly. Address A. box 288, Times Office.

MARRIED man, H.S., college education, best refs. 12 yrs. exp. office typ., steno., 2 yrs. service station tire shop. Willing do anything. Salary. GL. 6447.

STRONG male nurse for mental case. 12 yrs. last case. Go anywhere. Address A. box 186. Times Office.

MARR. ex-serv. man, handy, needs work. Family needy. Do anything. RO. 6812.

YOUNG man, voice student, desires work in home for room, board, car-fare. Briggs. OR. 6786.

MIDDLE-aged man as caretaker, maintenance, janitor, etc., local ref. Address B. box 195. Times Office.

CIRCULATION man experienced city or country, wants work. Address Z. box 144, Times Office.

POSITION wanted on hog or chicken ranch. 7 yrs. exp. UN. 7841.

ARCH'T. student U.C., any work, days, $20 wk. Drive. Collins, Doug. 3485W

YOUNG man, high school graduate, wants steady work. AT. 8545.

ART student, 25, any day work, drive. $20 wk. Collins, Douglas 3485-W.

COLLECTOR with car, reliable, commission or salary. MO. 11336.

NIGHT watchman, janitor or any wk. Young man. A-1 ref. AX. 7117.

EXP. garage foreman or mgr. Address B. box 26, Times Office.

GOOD Japanese wishes night work. Tadakuma, 1445 Cahuenga av. Holly.

NEAT yng. man, 22, wishes work of any kind. Good chauffeur. UN. 4491.

JAPANESE school boy, Mt. Vernon Jr. High. Want wk. CA. 1677. 5-6 p.m.

REL. yng. man wants wk. Have panel del. Know city. Refs. AL. 2881.

YNG. man, neat, energetic, des. work. Address E. box 391. Times Branch.

YOUNG man, high school graduate, wants steady work. AT. 8545.

JANITOR, handy man, experienced, reliable. A-1 references. OL. 4239.

YOUNG man, hard worker, any kind of work, no selling. Refs. AT. 8749.

YOUNG man attending university desires employment afternoons.OX.9638

WATCHMAN, caretaker, low wages. Address A. box 206, Times Office.

NIGHT porter, Chinese, wants job in rest., gar., hotel. AT. 7914. Willie.

EXPERIENCED col. man, garage or wash rack. Refs. AX. 4638.

MID.-Aged man, janitor & gardener. Loc. ref. Holly. pref. GR. 8078.

PLUMBER, expert repair man on heaters, elect., estimat. WH.2504.A1 ref.

BOY 19, must have work, will do anything. Phone PL. 6819.

PACKER, exper. all round, wants pos. Address E. box 434, Times Branch.

STUDENT wishes rm. & board exch. driving, lawn care, etc. HE. 8764.

OFFICE work & selling for R.E. firm. TRinity 3601. Rm. 769.

COLORED man, refs., wishes pos., apt. house work. RI. 4304.

Store and Office —15-A

BOOKKEEPER-accountant, bonded, 5 yrs. with franchised freight carrier. Part or whole day. Working at present, other line. Ph. VA. 8339.

ESTIMATOR, bldg., const., 30, 9 yrs. exp. Bldg. line. Thoro knowledge. New, Fire losses & remodeling work. Address E. box 398, Times Branch.

BOOKKEEPER by the hour. Your own terms. 20 years' experience, all systems. References. Address B. box 180, Times Office.

STENO.-bookkeeper, five days week, 10 to 4. Reasonable. DUnkirk 2729 Sunday only, or address B. box 111, Times Office.

BOOKKEEPING, part-time work at reas. fixed rates. Simple systems installed. N. B. Clark. TR. 3491.

BOOKKEEPER typist, age 24, university graduate, some experience, start $85. Address A. box 181. Times Office

BOOKS KEPT on part time basis. Opened & closed. Financial statement. VAndike 5247.

BOOKS opened and closed, financial statements, audits, part time bookkeeping. Exp. accountant. DR. 5151.

BKKPR., thoroughly practical. Extensive exp. Good penman. In-out city. Address A. box 46. Times Office.

ACCOUNTANT, six yrs. exp. incl. 3 yrs. public attorney. Best of ref. 3909 Ashcroft. OX. 3850.

CAPABLE bookkeeper. Local references. 3052 W. 8TH ST.

BOOK-KEEPER, office mgr., auditor. Address D. box 434, Times Branch.

YNG. man, cap. meat mkt. mgr. White Speak Span. CA. 2657.

ACCOUNTANT, doing cont. bkkpg. Want several more accts. AT. 7149.

CREDIT mgr., acct., 7 yrs. loc. exp. Address A. box 296. Times Office.

OFFICE mgr. & accountant. 10 yrs. exp. Xlnt ref. CA. 3964.

WANTED—SITUATIONS—
Male

Salesmen, Solicitors —15-B

SALESMAN, clean business getter, wants good connection. Some salary. Address B. box 8, Times Office.

CAPABLE salesman is open for good connection. Prefer specialty. Address D. box 564. Times Branch.

Trades —15-C

PAINTER AND ART DECORATOR Free-hd., flowers, striping, grain., want any wk. See samps. WH.9306

PAINTER, tinter, deco., exps. wants work, have tools. Fischer. AT. 7976

A-1 carpenter wants day work or contract, price reas. AT. 9119.

MACHINIST, expert, 15 yrs. exp. lathe & other mach. Best ref. OL. 6757.

CARPENTER, A-1 finisher, experienced in remodeling. TU. 6145.

AUTO mechanic, 18 years' experience. Go anywhere. Phone WEstmore 6832

CARP., painter needs wk. $5 da. or cont. 1st cl. wk. guar. CH. 0141.

PRINTER-Operator. All around. Los Angeles or vicinity. VErmont 4095.

CHAUFFEUR-Mech., white, 25, single, refs. Gd. wrkr. Reas. wages. UN.9931

PRINTER, GOOD BRUSH HAND, NEEDS WK. $6 DAY. AN. 8756.

ELECTRICIAN, knows L. A. ordinance. LA. 5962.

CARPENTER wants work. Rough or finish. CA. 4096.

MACHINIST, bench fitter, millwright, factory repair man, guar. CH. 4495.

CARPENTER, contractor, all kinds of new & repair work. AL. 3538.

Chauffeurs, Teamsters —15-D

WANTED position by well educated German American as chauffeur or secretary with party traveling to Europe, has German chauffeur license, unencumbered. 734 N. Ridgewood Place, Hollywood.

CHAUFFEUR, MECHANIC, EXPERT DRIVER, 10 YR. EXPER. IN L.A. HIGH GRADE CARS. BEST LOC. REFS. FREE TO TRAVEL. HE. 6333. MR. STEWART.

EXPER. chauf., butler or hsman, Filipino. Do plain cook. if neces. Good city refs. Now empl. Call for appt. MU. 9489 or MA. 4905.

CHAUF., white, age 28, local references. Religion C.S. desires position. Address B. box 96, Times Office.

1ST class Filipino auto mechanic, driver & hsman. Ref. Address A. box 289, Times Office.

EXP. col. chauff. & hseman wants work of any kind. Good ref. HU. 1097-J.

CHAUFF., mech., neat, rel., will do hswk. in or out town, or travel. Local refs. EX. 0203. Ask for Edward

FILIPINO chauf., know all around the city, 7 years' exp., good refs. Call DUnkirk 3317.

CHAUFFEUR, extraordinary, personal escort & bodyguard. Local references. PHONE OL. 3311.

FILIPINO, first-class cook, driver or housework. Very desirable. Best city refs. MU. 0677. Apt. 307.

EXPERIENCED chauffeur, age 25, local references. A-1 mechanic. AT. 6352.

TRUCK driver, chauf. 7 yrs. exp. Careful driver. Know city. Ref. DR. 5311.

JAPANESE, experienced chauf., cook and general work, etc. Room out. Write 2612 E. 2d st. Kay Nakamura.

CHAUF., want pos. 8 yr. exp. local hi-grade jobs. 2½ yrs. last pos. A-1 ref. Phone AX. 6470.

CHAUFF. Careful driver. Good house and yard man. RO. 8778.

CHAUFFEUR, Filipino, All around man. Best city ref DR. 8565.

EXP. chauffeur wishes work. A-1 refs. Call HU. 3849.

CHAUF., col., exp., wishes pos. in private fam. Free to travel. AT. 0439.

COL. chauf., butler or anything high gr. cars, city ref. AT. 0575.

YOUNG man attending school wants Sat. & Sun. chauffeur work.EX.8634

EXP. Japanese, hswk., windows clnd. Flrs. waxed. Loc. ref. OX. 8641.

CHAUFFEUR, colored, and wife, cook. A-1 references. HU. 1988-M.

REL. man as driver, handy around house. AT. 8980.

YOUNG German licensed chauffeur wants any kind of work. WH.4170

EXP. Filipino chauffeur. A-1 local ref. Wants priv. pos. MA. 3344. Apt. 408

CHINESE chauf., experienced & ref. MU. 9008.

YOUNG man, exp. chauffeur, valet, butler. Local ref. RE. 9745.

CHAUFFEUR & valet, white, local ref. Call Victor. EX. 0203.

FILIPINO, 7 yr. exp., unif., well educ. Other wk. if nec. RI. 3592. Vincent.

CHAUFFEUR, 10 yrs. exp. Good local references. AX. 6204.

CHAUF., refined young man, college education. Styer. DU. 9913.

FILIPINO A-1 chauf., butler, hseboy. Laundry exper. MU. 9948. Rm. 10.

CHAUF. & Mech. 30, will drive anywhere. Refs. Knows city. AX. 8839.

JAPANESE chauffeur desires pos. cook or hsewk. Add. 325 W. 4 st., L. A.

EXPERT chauf., 16 yrs. exper. 3 yrs. last place. Refs. AL. 8980.

A-1 CHAUF., butler, col. 15 years' exp. Good ref. HUm. 5428-R.

EXP. col. chauf., houseman, will do any kind work. HU. 6390.

CHAUFFEUR-butler, exp., Filipino, uniform. MAdison 4454.

TRUCK driver, Los Angeles 10 years, take anything. AT. 0932.

JAPANESE 1st class cook, houseman. Pos. in family. Reference. AX. 1849.

COL. chauf., 15 yrs.' xp., 1st-class ref. Or janitor wk. RI. 3594.

IF a safe driver means something to you phone Hancken. MA. 3113.

CHAUF., neat, uniformed. 10 years in L.A. A-1 refs. HU. 6943-J.

CHAUFFEURS' CLUB, respon. white chaufs. Hr., day, perm. WE. 6749.

COLLEGE boy will chauffeur afternoons or eves. $10 wk. TR. 8491.

Hotel, Restaurant, Club—15-E

HOTEL clerk, exp. Ref. Opr. switchbd. 1212 S. Alvarado st. EX. 6029.

HOTEL clk. wants day or nite pos. Address D. box 387. Times Branch.

COL. man, 20 years' exp. as chef, wishes wk. as ck. or butler.HU.5157-J

Hotel clerk, day or night, P.B.X. operator. Rogers. FI. 5155 or VA.9217

JANITOR wants hotel or apt., good ref., white, single. MA. 6463. R. 11.

HOTEL clerk, exp. Ref. Opr. switchbd. 1212 S. Alvarado st. EX. 6029.

EXP. Filipino cook. Very fine on pastry. Good ref. MA. 6346.

Professions, Vocations —15-F

STUDENT, med., wants job as attdt. Able to travel. WE. 7029. Apt. 10A.

DRAFTSMAN, exp. mechanical detailer, engineering grad. RE. 6102.

Farm and Garden —15-H

GARDENER, 15 years' experience, highly recommended, good references, permanent position, private place, willing to go anywhere. No. 60 Dayton st. Colorado 7838, Pasadena.

SETTLED colored man with family desires position on farm or ranch. Used to farming, stock & poultry. WILL WEST, 3659 Shannon Rd., Hollywood Ph. OL. 0821.

1ST class gardener, Swiss, 40 yrs. old. Twenty years European and California experience. Wants steady position on private place. Address B. box 183. Times Office.

POSITION AS GARDENER by good, all around man. Town or Country. Good references. Single. COLE. 534 Wall st., City. Ph. MAdison 5934

EXPERIENCED Danish gardener wants position in private place. Wife willing to help in house. Best local references. EMpire 3362.

PLACE on poultry ranch, middle-aged Amer. Single. Some exper. Good refrs. Will batch. Phone EXpo. 1968 Address A. box 40, Times Office.

POULTRYMAN, exp., capable, take chg. Married, no children. Go anywhere. Good chauffeur. 807½ E. Orange Grove, Glendale.

1ST-class gardener, greenhouse exp. If garden small willing to undertake other duties; last local pos. 5 yrs. Good refs. Ph. No. Hollywd. 431-J.

MAN wishes stdy. work, ranch or gardener, long exp. in Calif. G. OTACAR, 1229 S. Berendo.

EXP. man with family, dairy job. Write or call 1177 Muscatel, box 821-C, San Gabriel. Cal. Wm. Ryan.

GARDENER or caretaker, middle age, single, life exp. growing flowers, etc. Refs. Go anywhere. MA. 1922.

GARDENER, 7 yrs.' exp., former position private place 5 yrs. Agric. college ed. Good references. YOrk 4315.

VEGETABLE gardener, exp. white, middle-aged man; prefer private pl. Address B. box 119, Times Office.

EXP. landscape gardener wants position. Mo. or day. Refs. HO. 2350.

EXPERIENCED young man, some deaf, wants ranch work. Pasa. Sterl. 1380

LIFE exp. gardener, propagator. Cal. refs. MU. 8633. Thomas Pascu.

LAWNS CARED FOR, mowed, garden work. MR. HUNT. MO. 19958.

ALL kinds of gardening work. Hauling & cleaning lots. AX. 2870 evenings.

GARDENER, A-1, all-around exp. Reliable. Work by day or hr. RO.7728.

EXP. gardener, refs. by mo. or contr. Mr. Adams. AT. 6014 eves.

GARDEN work, any kind, expert gardener. Call FI. 1725.

EFFICIENT garden maintenance, $15 up per mo. Hollywd. pref. AL 5758.

COLORED gardener, work by hour or day, haul rubbish. DU. 9172.

House Servants, Caretakers—15-J

YOUNG man in school ½ days wants work in home or boarding house for board, rm. & $25 mo. Can drive car. Call FI. 1122.

JAPANESE, excellent good family cook. Housewk. or garden wk., in city. Call M. OTA. RE. 5974.

JAPANESE, fine cook, butler, valet. Best ref. Neat, willing, capable, wishes nice perm. place. MA. 1996.

EXP. chauffeur, also housework. 20 yrs. old. White. Good references. Douglas 6445-M, box 114, Glendale.

A-1 Filipino, exp. hswk., cook & gardener in private family, local ref. Ph. MU. 0714. Room 28.

FILIPINO, A-1 chauffeur, butler, cook and good refs. Call him. Milano. CRestview 5375.

YOUNG man wants work, houseman, dishwasher, janitor, 2nd cook or care for aged man. Col. AX. 8369.

CHINESE cook, active & reliable, pos. in private family. Ph. MAdison 4323. Charlie Choung.

WANTED—SITUATIONS—
Male

House Servants, Caretakers—15-J

EXP. Chinese cook, "Wong Wo" wants pos. in fam. 440 No. Los Angeles st. City.

JAPANESE, fine cook, butler, valet. Best ref., neat, willing, capable, wishes nice perm. place. MA. 1996.

FILIPINO exp. chauf., butler, hsman, cook. Work for priv. fam. Last employer John Barrymore. AT. 0793.

JAPANESE boy wants school boy job, exp. cook. MA. 5006.

MAN (col.) general house servant, ex. ref. MAURICE. AX. 2114.

YOUNG Filipino. School-boy job. Exp. Address A. box 295, Times Office.

JAPANESE boy, age 18, want position as school boy. Please call MU. 7289.

MAN wants landscaping and gardening. 5303 Santa Monica Blvd.HO.2758

YNG. col. man, cook, chauf., valet. Batch. or sm. fam. Ref JE. 2832.

YNG. Japanese wants schoolboy job. MA. 3933. NISHI.

YNG. Japanese wants pos. as butler, valet. S. K., 712½ E. 1st.

MAN wishes pos. cook, house man & butler. EA. 6718. FRENCH.

A-1 COL. chauf. & butler. L.A. refs. Go anywhere. HU. 4478-R.

MID.-AGED Amer., caretaker estate or ranch. Ref. 155 N. Wetherly Drive

JAPANESE, excellent family cook, local references. Yamato. MU. 7289.

FILIPINO, exp. janitor, house boy, waiter, cook. Call MU.0662, rm. 7.

JAPANESE, 1st-class cook, houseman pos. in family. Reference. AX. 1849

CHINESE fam. cook wants job. City or country. City ref. MU. 3649.

FILIPINO, ex-gardener & housework, can drive car. DU. 0890.

RELIABLE Japanese schoolboy wants job. Fitzroy 2693.

COOK & houseman, first-class ref. Show people preferred. MA. 5836.

FIRST-CLASS BUTLER, BEST REFS. Phone Crowley. MA. 4555, rm. 405.

JAPANESE school boy wants position in family in Hollywd. OL. 0773.

FILIPINO A-1 cook & hswk. Yrs. exp. Best refs. Go anywh. MA.4833. R.142

JAPANESE, exp. cook, wants position private family. J. M. GL. 8207.

Painting, Decorating and Carpentering —15-K

STUCCO, ugly walls, cracks, holes & unevenness covered in beautiful finish at cost of paint or paper. Expert papering reas. HU. 6757-J.

A-1 painting & decorating. High-class work. Apt. K. MU. 9746.

PAINTING, papering. Lg. or sm. jobs, hotels or apts. Est. free. AX. 9349.

PAPER furn. & hung, $4 room up. Painting & tint. Reiley. DR. 8409.

PAINTING, papering. Lg. or sml. jobs, hotels or apts. Est. free. AX 9349.

PAINTING—You furnish material. I furnish labor and tools. TH. 9017.

CARPENTER, fast, $4.50 or cont. A-1 roofer, painter, here also. AT. 7201.

CARP., painter, needs wk. $5 da. or cont. 1st cl. wk. guar. CH. 0141.

PAINTER, paperhanger, all tools, by the day, job, estates. Ph. MU. 3101.

PAINTER, DECORATOR, BEST MATERIAL & WORKMANSHIP. CA.7296

PAINTING, 1st class, $3.50 day or contract. This week only. CA. 5997.

TINTING, PAPER & PAINTING MOST REAS. IN L.A. RO. 6812.

PAPERHANGING & painting. First cl. wk. guar. Est. free. AX. 6471.

Day Work —15-L

HOUSECLEANING, 1st-class wk., yng. WHITE Amer. WINDOWS washed. KITCHENS, bath rooms cleaned. HARDWOOD flrs. polished, refinished. NOT A COMPANY. REpub. 9637.

YOUNG exper. man wants all kinds of house cleaning, empty or furn. Also clean yards, day or hour, reas. Take rubbish away. AT. 7560.

WINDOWS washed, floors polished, kitchens, woodwk. cleaned like new. (Right price.) American, young, fast. Work today. RE. 8724.

HOUSE cleaning, floors waxed, kitchens & bathrms. washed by expert white man. Stuart. MU. 9344.

GARDENING, white, house & window cleaning. 50c hr. Call Walter. MA. 5854.

STAR JAPANESE DAY WORK Housecleaning, gardening, help, etc. Phone OL. 0604.

YOUNG man wants any kind of day work, good worker. AT. 7805.

FLOOR waxing, kitchen & window clean. by rel. yng. man. OR. 0028.

GENL. house & window clean., floors waxed & polished. OX. 6316.

EXP. Japanese, hswk., windows clnd. Flrs. waxed. Loc. ref. OX. 8641.

FLOOR waxing, kitchen & window cleaning by young man. OR. 0028.

WANTED—SITUATIONS—
Female

Miscellaneous —16

WANTED: A POSITION WHERE I CAN PROVE MY ABILITY. I have experience in farming, buildings and other construction work; also mechanics. Can qualify for office work. Have executive ability and personality. Can make good in any work if given a trial. Married. Address D. box 466, Times Branch.

RELIABLE cultured lady, best city references, wishes to be companion or chaperone to young ladies; any place during vacation. Address D. box 358, Times Branch.

APT. HOUSE & HOTEL OWNERS—Take notice, for efficient managers, call Miss Hamilton, charge of Contact Dept. Co-operative Apt. & Hotel Assn., 821 W. 8th st. VA. 9778

COLLEGE graduate, California teacher's credentials, wishes position as private tutor. High school or elementary school subjects. Address D. box 475, Times Branch.

EXPERIENCED woman wants to cook in mine, ranch, boarding hse. or small hotel. Go anywhere. Refs. Ans. by mail only. 3620 S. Normandie.

AN experienced lady wishes work by day or half day work or department work. Exception of staying on place. I wouldn't want. Phone AT. 0172.

MIDDLE-aged woman as child's nurse in home, institution or matron or practical nurse, thoroughly exp. Address E. box 376, Times Branch.

EXPERIENCED middle aged woman desires position in charge sewing dept. Hospital, hotel. Best refs. Address A. box 163, Times Office.

FITTER & cutter, thor. exp., on stock & order work, formerly with Hollywood's most exclusive houses. Address A. box 273, Times Office.

REFINED lady companion; will do light hswk. TR. 0941. Rm. 735 ret. 3-9.

LADY chauffeur, drive by hour or contract. 15 years' exp. without an accident. DU. 7595.

REG. pract. nurse, child or convalescent. Sew, buy, take complete charge. Perm. pos. priv. home. MU. 3001.

ELDERLY woman, destitute, must have work. Please help. Address B. box 113, Times Office.

APT.-House mgr., loc. exp., successful. Husband carpenter. Take full charge. DR. 9774. 384 S. RENO, Apt. 206.

LADY desires position as companion to lady or couple. Willing to travel MRS. I. G. DAY, EX. 3075.

MANAGEMENT of apt.-house desired by young married lady, cultured & competent. Exper. RO. 9618.

BOOKKEEPER wants a small set of books to keep ½ days or evenings. Address E. box 396. Times Branch.

COMPANION to lady, some service, by mid. aged woman wishing good home Address E. box 395, Times Branch.

NURSE, grad., wants perm. pos. caring for children or elderly people. DR. 0924, Apt. 214.

APARTMENT-hse. mgr., loc. exper., salary or percentage, wants large 1st-class house. MU. 9820.

MIDDLE-aged woman as companion, exp. traveler, go anywhere. Wakefield 2590. 222 N. El Molino, Pasa.

HOTEL or apartment mgr. position. Single, salary. MAdison 6526, Apt. 16

TUTORING, all grades, backwd. pupils spec. Correct Eng. WA.6190. EX.6197

PACKER, exper. all round, wants pos. Address E. box 434, Times Branch.

HOSTESS, hotel or club, apt. mgr. Refined. References. CR. 6544.

RELIABLE HELP for you at Cosmopolitan Agcy., Hollywood. GR.4861.

NURSE, efficient any case, light hswk. Good cook. Ref. MO. 17494.

WOMAN, age 28, manage apt. house or court. Local exp. GR. 0547.

WOMAN, Gd. cook & hskpr. (Pract. nurse.) Off Sun.Home nights.AT.0983

CAPABLE woman desires to serve dinners, luncheons. Ref. CA. 0871.

PLEASANT lady wants to care for child as nurse. Exp. Ref. GA. 5665

Pract. nurse, child or invalid or hsekpr. for eld. or empl. cple. VE. 1654.

A-1 nurse. Good driver, assist otherwise. Reas. Ph. No. Hollywood 2080.

WILL care for children day or eve. My home or yours. OR. 9924.

EXP. nursery governess, teach. Fr. & Ger. Best refs. Call Mon. OX. 9903.

NURSE, comp., cheerful, C.S., free to travel. WA. 7686, eves.

SECY.-nurse & driver, by experienced & capable person. GR. 4058.

LADY do mending and repairing in cleaning establishment. AT.0470

MID.-AGED, refined, cap. wom., prac. nurse or comp. for lady. CR. 3691.

EXP. refined lady, mgr. apt. or court. Good personality, best refs. UN.8119

RECEPTIONIST with nurse exp. wishes pos. Dr. or dentist ofc. MO. 15307.

YOUNG lady care for children afternoons. Reliable. CH. 4466.

MARRIED lady, child 2½, wants apt. in exchange light services. TU. 2407

APARTMENT management, Eastern & local experience. LA. 6702.

A-1 cook, neat col. girl, private family or tea room. Ref. LA. 8021.

TRAINED CHILD'S NURSE WANTS POS. HIGHEST REF. RO. 2251.

PRACTICAL nursing & housekeeping by competent woman. TH. 8426.

Store and Office —16-A

SECRETARY, mentally alert, thoroughly efficient, good correspondent & collector. Excellent refs. WA. 6082.

EXP. accurate typist & comptometer operator. Mod. salary. TU. 4120.

BKKPR.-steno. 10 yr. exp. as executive. Cap. Reas. sal. start. HE. 0721.

STENO., cashier, P.B.X. operator, desires pos., stock exp. WH. 9576.

EXPERT TYPIST, P.B.X. OPER. Neat, age 21, $16. Call TH. 9893.

BKPR., steno., capable of taking full charge. Loc. ref. Ph. MO. 15587.

WANTED—SITUATIONS—
Female

Store and Office —16-A

BOOKKEEPER (full or asst.) Executive, business, steno., cashier, compile statements. Experienced general offices, foods, institutional work. Dependable personality. References. Go out of city. Address B. box 121, Times Office.

ACCOUNTANT-bkpr., part-time work wanted, closing & opening books, financial statements & auditing. 6 yrs.' exp. in L.A. Phone OR. 0845 or GL. 9803.

EXPERT legal stenographer will do overflow work of all kinds, legal, commercial. Come to your office or at home, by the hour, day or eve. Address E. box 406, Times Branch.

DENTAL assistant with 5 yrs. experience laboratory work. Can take full charge of office. Just arrived from Chicago. AX. 3567.

STENO., capable & experienced, dictation, 100 words min. $20 wk. start Address D. box 381, Times Branch.

SECRETARY STENOGRAPHER 7 yrs. experience, well educated, capable. L. A. references. DU. 0691.

A-1 BKPR. Full chrg. or asst., financ. statements, lite steno. 10 yrs. loc. exp. Sal. no object. VA. 4049.

EXPERT secy.-steno., notary, 7 yrs. loc. exp., inclu. legal. TU. 6156. DR. 1081.

STENO., knowl. bkpg., receptionist; filing, gen. office work, sev. yrs. exp. Address D. box 488, Times Branch.

GIRL with local refs. wishes light stenographic & typing work, full or part time. GA. 8337.

STENO., knowledge bookkeeping. A-1 beginner trained for competency, wants opportunity. TR. 8491.

STENOGRAPHER, experienced, offers services for $90 mo. Will drive any make car. DR. 1080.

EXPERT bookkeeper, merc. Also sec. or stock-bond cashier with brains. Xlnt ref. Call EX. 1845.

EXP. steno., bus. woman, capable taking chg. advertising and corresp. Gd. personality. OX. 5483 eve.

GENERAL office work, part-time, exper. typist & P.B.X. opr., small salary. WH. 1954.

UNIVERSITY graduate beginning stenographer, start at $60. Address C, box 513. Times Branch.

EXPER. BOOKKEEPER, STENOG., desires permanent position. Local references. AT. 0269.

PART-Time work, exp. in general office work. CA. 0858. 3338 Cazador.

STENO., exper., gen. off. wk. Pleas. personality. Mod. sal. CH. 3201.

GOOD steno., local legal, architectural, commercial experience. VE. 0560.

REFINED, efficient, young, steno. and secretary, 3 yrs. exp. EX. 4706.

I SURELY need position, dictation, comptometer, bkping. TH. 2153.

YOUNG lady, typist, filing exper. References RI. 4810.

STENO., knowledge bkpg. A-1 beginner, wants position. TR. 8491.

A-1 steno., rapid & accurate, part or full time. Local refs. WA. 9179.

STENO., secy., long exp. Mod. sal. Temp. or perm. FA. 3451.

BOOKKEEPER, 8 yrs.' exp., wants part-time work. Ref. AT. 7362.

STENOG.-biller, six years' experience. $20 week. DRexel 4140. Apt. 205.

TYPIST-RECEPTIONIST will work ½ day, $6-$8 week. TR. 8491.

STENO., bkpr., secretary. Exper. Full charge. Protestant. GR. 3654.

EXP. bkpr. acct., fine penman. Perm. pos. Care small set books. WA.0253.

TYPING at home by expert. Quick service. RO. 9577.

RECEPTIONIST, good typist, wants ½ day work, $6 week. TU. 4095.

STENOGRAPHER, capable, dependable, age 37. City or out. AT.6551. Miss M.

SECRETARY, 6 yrs. gen. office exp., pos. perm. with future. EX. 7021.

EXCEPT. bright yng. steno. 2 yrs. exp., some bkpg. Reas. sal.DU.3029

BKPR.-steno., 4 yrs. exper., part time or temp. work. DU. 0826.

YOUNG lady, univ. & bus. educ. Exp. as governess & comp. DU. 0826.

RECEPTIONIST-typist, light shorthand. Pref. Dr. office. WA. 6702.

STENO. YOUNG, CAPABLE FULL OR PART TIME. TU. 9186.

STENOGRAPHER, 6 yrs. local experience general office work. NO. 5864.

BOOKPR., secy., thoroughly exp. & efficient. Full chg. RE.9952. RE.9232.

YOUNG lady, steno., A-1 typist, file clerk. exp. $18 wk. AT. 9449.

GIRL wishes answering phone and light typing. YOrk 7241.

SECRETARY, steno., stock, bonds, oil, 4 yrs. loc. exp. Univ. educ. OR.2988

Nurses —16-C

PRACT. nurse, Canadian, wants convalescent or O.B. cases. Doctor's ref. OL. 2504.

EXPERIENCED English infant's nurse, good refs. 689 W. 1st st., Burbank. Mrs. Kynaston.

NURSE, kind, efficient, mild mental, chronic and aged. Understands diet. Refs. WA. 7619.

WILL care for elderly or semi-invalid lady in my home. Best of care. Refs. if desired. WA. 8184.

NURSE, prac. long exp. Any case. Dr. ref. Night, day, lt. duties. YO. 1555.

PRACTICAL nurse, some housework, $15 week. YO. 0394.

UNDERGRADUATE nurse on children or adults. Anywhere. Call DR. 2865.

EXP. infant's nurse, best ref. $20 wk. Ask for Mrs. Jones, CA. 0640.

NURSE, pract., capable, kind, care of elderly or chronic case. TU. 8493.

PRACTICAL nurse to elderly lady or convalescent. RO. 2561.

EXP. nurse. Care of invalid or companion. C.S. pref. OR. 3430.

EXP. capable nurse, invalid or baby. ½ days, wk. City refs. RE. 8171.

PRAC. NURSE, EXPER., MID.-AGED LADY. M.D. REFS. CALL TU. 4143.

TRAINED nurse, infant or invalid, $15 week. PA. 4576. NURSE.

TRAINED child's nurse, dependable. References. TR. 5121. Room 232.

YOUNG, experienced, child's nurse, references. DR. 0411.

NURSE, exp. T.B., gen. nursing, go to beach or country. Nurse A. WE.4666

NURSE, exp. any case, day or week. Dietitian. Best refs. AT. 0511.

PRACTICAL nurse, 12 yrs. exp. DR. 3540 wk. days or after 2 p.m. Sun.

PRACTICAL nurse at liberty, middle-aged, $3 day, $20 wk. AT. 5930.

NURSE, exp. T.B., gen. nursing, go to beac. or country. Nurse A. WE.4666

NURSE, dietitian, any case. Hospital experience. ANgelus 6559.

PRACTICAL nurse, care of children, hr., dy. wk. DR 5956 7 a.m. or 7 p.m.

REFINED, middle-aged undergraduate. Best local M.D. ref. OR. 6038.

UNDERGRAD NURSE, ANY CASE. EXCEL. REF. WE. 4667. APT. 206.

Housekeepers, Domestics, Cooks—16-D

PRACT. nurse, pleas. person. Want chronic or semi-invalid. Assist with wk. or nurse to child. Doctor's refs. WH. 8730.

REFINED, middle-aged German housekeeper, practical nurse or companion for lady or elderly couple. Address B. box 186. Times Office.

HSEKPR. on ranch or country place, fine cook. Distance no objection. Reason. MA. 5714. Rm. 204. Address B. box 192, Times Office.

MAID, col., part-time, apt.-house or mother's helper. Ref. No Sun. No cks. Call Mon., AX. 7686.

COOK dinners, clean apt. for persons employed. Care for 6 or few hours work daily. RI. 2033.

HOUSEKEEPING, motherless home, companion to elderly people, or nursing; best refs. EX. 0506.

RELIABLE German girl, general hswk., assist with cooking. Can drive car. $50 to $55. HU. 6613-R.

HOUSEWORK wanted by a capable housekeeper, excellent cook, will go out of town. Refs. VE. 0520.

CULTURED young woman as housekeeper in motherless home, $15 to $20 week. C.S. pref. CA. 3875.

REFINED lady wants pos. in motherless home, take full charge, can drive. EX. 3263.

NEAT, reliable colored girl wishes bachelor apt. work. References. Ph. Santa Monica 61744.

GOOD cook, hskpr., with girl 12. More home than wages. No objection to children. Hollyw. pref. Ref. GL.7411

COOK, very compet. for ranch or city or eld. man. Call Mrs. Wall, DR. 0280. 1918 Miramar st. D car.

POLISH lady wants hswk. with 9-yr.-old girl, good cook and laundress. Call mornings, AX. 8000.

NEAT, exp. col. girl, day or ½ day wk., gd. cook. excel. maid. Refs. HU. 8319.

1ST CL. col. md., gd. ck., gen'l or dn. str. wk. Srv. fm. adts. Sty. nights. Gd. 2½ yr. ref. AX. 8491.

EXP. cook, neat, clean, will do some hswk. Or will work part time, home nights, no Sun. city ref. AT. 7944.

REFINED young woman, good cook & housekeeper, country preferred. WE. 7928. 148 W. 18TH ST.

NURSE, hskpr., gov. in refined home of widower with children. Go any place, best of ref. OL. 0953.

NEAT, clean, honest col. girl, good cook, part or all day. AT. 5869.

EXP. col. woman wants hswk. and laundry by day. HU. 4266-J.

NEAT col. woman, excel. cook, wonderful hskpr. Good ref. HU. 5938.

GIRL, col., neat, rel., gen. housewk. HU. 0746-M.

EXP. yng. woman, all day or part time work, refs. CH. 5706.

CARE for children & light hswk. 25 cents hour. Refs. WA. 1758.

MID.-aged woman wants domestic wk. on farm ranch. EM. 7580.

EXP. colored girl wants work ½ or all day, home nights. AT. 7802.

LADY will give services for dbl. apt. 1064 W. 7TH ST. TU. 1869.

EXP. Swedish woman for general hswk. $65 up. FA. 2089.

HOUSEKEEPER, good plain cook, good ref. MA. 3075. Rm. 1.

HOUSEKEEPING for two. (Better plain cooks are few.) EX. 7740.

HSKPG., mid.-age. Christian hm. $50. Address B. box 14. Times Office.

EXP. white girl, general or 2nd work, city ref. MA. 3182 apt. 102.

DAY work, sewing, maid, etc. 1st-class Swede. MU. 0502. Apt. 103.

COMP., personal maid or child's nurse. Leav. city. Loc. ref. GL. 1554.

WANTED—Washing, cleaning or maid work. ½ day. HU. 8707.

WANTED—SITUATIONS—
Female

Housekeepers, Domestics, Cooks—16-D

WIDOW of refinement, ladies' maid & companion. Practical nurse, also understands dressmaking & remodeling. Also care of hair & hands. Good shopper & packer. Free to travel. MU. 8337. Rm. 505.

NURSERY governess for 2 or more children, full charge, kindergarten training and special work in story telling, dramatic art, voice & diction. Best references. Call after Sunday for appointment. UN.7688.

DEPENDABLE DOMESTIC HELP Cooks, maids, nurses, couples, butlers, chauffeurs & gardeners. A-1 refs. Mary Scotanus Western Agcs. Sta. Mon. 24668, OX. 9500. TU.7813

AA1 DOMESTIC SERVICE AGENCY Domestic help for exclusive homes. 312 Stack Bldg. 4 & Bdwy. MU.8852.

ATTRACTIVE, cultured young woman, experienced driver, capable homekeeper, wishes position of trust in home. Excellent local refs. HE.5501.

EXP. col. girl wants ½ day wk. a.m. or eve. or by wk. Love children. Will stay nights. Good cook. Ref. HU. 4553-M.

YOUNG widow wishes position motherless home exchange for board for self and 2 children. Address F. box 7784, Times, Glendale.

YOUNG woman desires housework, cooking, Gentile adult family. Vegetarian, $40-$50. Address E. box 477. Times Branch.

RELIABLE high school girl wants refined home. Work and go to school. Address E. box 471, Times Branch.

COL. woman wishes work, priv. fam. Good plain cook. Stay on place or go home nights. A1 refs. EM. 0674.

FOR RELIABLE COOKS, MAIDS, COUPLES, CHILD'S NURSES, CALL MU.7368. We invest. ref. Agency.

MID. aged widow for wrkng. apt. hse. mgr. or ranch cook. Go any place. Mrs. Kemp. 1926 W. 84. PL. 3408.

LADY, 38, first class housekeeper, with girl, 9, wants home & small salary. Call MA. 3195.

A-1 col. maid, afternoons, hswk., good cook, serve nicely, family adults, last place 2 yrs. HU. 1420-W.

EXCEL. cook, hskpr., des. place, motherless home; will leave city Address A. box 228, Times Office.

HSKPR., ref., unin., will take chg. widower's or motherless home. HU. 0374-W.

HSEWK., yng., ref., fine ck., gov. child. Chg. motherless hm. EX. 8974. Mrs. O'Day.

WIDOW, 40, with girl 2, hswk., empl. cple. or motherless home pref. Ref. 1147½ Echo Pk. Ave. MU.5440-R-10

COL. woman wants to care for child (walking) by the week. Some nights. HU. 4703-J. Gipson.

WORK, 5 morns. week. No Sun. or Mon. Col. w. Refs. $8 & car fare. MA. 3414, rm. 64.

EXP. mid.-age woman, housekeeper, 1, 2, elderly people. Ask for Mrs. Deifenbaugh. DR. 3865 from 9 to 4.

JAPANESE schoolgirl, part time work, priv. home. Chiyo Ohno. 118 Weller St. L. A.

A-1 COOK, neat col. girl, small fam., hswk., serve nicely, fond of children, 8 years' exp. Refs. LA. 9021.

EXCELLENT cook & housekeeper wishes permanent work. $17 per week, last place 3 years. RO. 8801.

GERMAN cook & German waitress wants work in Cafeteria or restaurant. RO. 0656.

MID.-aged ref., cap. woman, Hskpr. Motherless home or hotel. Or care eld. person. Drive car. MU. 9691.

EXPERIENCED girl wishes pos. either 2nd work or 1st-class waiting and downstairs. OR. 1626.

EXP. white girl, ½ day hswk., cooking, care of children. $8 wk. Ph. MU. 5913. Apt. 4.

NO. Italian mid.-age lady, independent, des. housework in country. Call or write T. Colombo. 217½ S. Spring

HOUSEKEEPER, good cook, unencumbered, drives car, work anywhere. Write Box 224, N. Hollywood. Cal.

EXP. German good cook, willing to assist other wk. Ref. Sm. home. $50. Address B. box 84. Times Office.

COLORED maid, housework, A-1 cook, home nights. $15 per wk. Ref. AT. 7346.

MID. aged widow, hskpr. for bus. adult. Margaret P., 1271 5th st., San Bernardino, Cal.

STUDENT atds. schl. ½ days wishes hswk. or care child priv. home for rm. & bd. & $25 mo. TR. 0417.

MIDDLE aged reliable Christian woman, small fam. Close in. W.C.T.U. Hotel TUcker 9952.

GIRL, emp., wishes brd. & rm. exch. light household duties. Close in. Address E. box 469. Times Branch.

COMPANION-hskpr. Small town or ranch pref. No laundry. Address B. box 117. Times Office.

REFINED elderly lady wishes housekeeping in small family. Good home more than wage. CApitol 2962.

CALL UNITY EMP. STUDIO for high-grade exp. help all kinds, male & female. 1932 W. 7TH ST. DR.0281.

DOMESTIC hotel, restnt., ranch, male, female. Service Emp. Agc. MU. 6894.

WH. wom., hsewk., cookg., 11-7, $10 wk. Hm. nites. HU. 7072-J.

COMPETENT 2nd maid, des. pos. Excellent loc. ref. MU. 0644.

COLORED woman, ½ days. Consider all day. Best refs. HU. 4703-J.

COLORED woman wishes housework. Stay on place. RE. 5760.

EXP. young colored cook with ref., perm. place. HU. 2014-W.

NEAT, kind col. woman, ex. cook. Stay nights. Do shirts. AT. 8469.

GIRL, want ½ or whole day housework. Ref. HU. 6844-R or AT. 9141.

LADY, white & rel. wants hsewk. for cple.; no lndry. $45 mo. Ref.MA.5815

EXCEL. Scan. cook, cap. planning menus. Sm. family. Refs. MON. CA.5746

COLORED girl as mother's helper, or morning work. RO. 4535.

NT. col. girl, exc. cook. Whole or pt. time. Ref. AT. 5606.

NEAT col. girl, do housework & cooking, home nites. WE. 6594.

NEAT, rel. col. girl wishes half-day, apt. or second work. HU. 3622-J.

GIRL, col. student, wishes part-time work. Permanent. HU. 3417.

WOMAN, white, wants hswork by hr. or ½ day. a.m. YO. 7241.

COL. girl, hswk. No cooking, no Sun. 9-5. $9 wk. & car fare. AX. 7861.

EXP. col. wants work by day or wk. cooking or apt. hse. AX. 7007.

EXP. girl for gen. housework. Good cook. Room 205-A. TR. 2244.

CARE for kiddies afts. Prepare, serve dinner. $10 week. HU. 7072-J.

CAP. young hskpr. in gentlemen's or motherless home. GL. 0721.

EXP. girl wants gen. hswk., $65-$75 per mo. Adults. OR. 9924.

GIRL (col.) reg. work, house or apt. Hm. nites. Refs. Ph. AT. 7214.

COLORED woman, A-1 cook, waitress, housework, city refs. AT. 7814.

COLORED woman wants position as cook or do day work. AT. 6979.

EXP., col., wants gen. hswk. or apt.-hse. Home or stay. HU. 5544-R.

YNG. woman, exper., wants to help cook in tea rm. or cafe. AX. 0266.

GERMAN girl, 29 yrs. old. Good European cook. Phone OX. 3778.

COL. 8 yrs. one pl. Exceptional cook. All around, wants job. HU. 2561.

COLORED girl wants few hours' morning work. Call HU. 3638-W.

MAID, ½ days, intelligent, drive car; take care of kiddies. AT. 6211.

COOKING and downstairs by exp. Swedish cook. Best city ref.MU.9735

REFINED lady wants housekeeping in gentleman's home. OL. 0298.

GERMAN woman wants job hse. cleaning by day or hour. Call OL. 8686.

HSKPR., old cpl. or motherless home. Address B. box 55. Times Office.

GERMAN lady cook wants pos. in ref. Protestant home. MA. 1064.

GOOD WOMAN, ANY KIND WORK. ½ OR ALL DAY. AX. 6213.

EXP. French wom., gd. cook, lt. hswk., sm. adlt. fam. Ref. $50. DR. 4815.

HSKPR., no laundry, salary. For men any place. Georgia Hotel. R. 318.

RELIABLE col. girl, gen. hswk., hotel, apt., home nights. Refs. AX. 3582.

HSKPR., mid.-aged. Neat, cap. Good cook. Bus. people or eld. cpl.VE.3488

COL. girl, personal maid, 2nd, apt. or hsewk. Refs. AX. 7875.

EXPERIENCED colored maid, part time work. HU. 8782-M.

COLORED woman, plain cook. Can stay nights. HU. 4343-M.

REF. middle-aged woman wishes pos. as hskpr. Old cpl. pref. MU. 8573.

NEAT col. girl wishes gen. hswk. or mother's helper. HU. 4032-R.

HSEWK., cooking for 2 or 3 adults. Sml. wages. Good home. MO 10650.

PRAC. nurse for chronic case or companion and light hswk. HE. 1320.

WORKING housekeeper. Apt. or bungalow court. MU. 9895. Rm. 6.

SMALL adult family or apt. wk. by ref. lady. Good refs. GL. 4883.

RELIABLE woman for housework with elderly people. VE. 8746.

RELIABLE practical nurse & housekeeper. 906 7th st., Hermosa Beach.

DEPENDABLE col. girl, cleaning, dinners, luncheons, part time. AX.0586

COL. Employ Club (Christian) furnishes A-1 men and women. HU. 2561.

RELIABLE woman like position as pract. nurse, $55 mo. TH. 7434.

HOUSEKEEPER, cook in motherless home or old couple. MUtual 6651.

EXCELLENT cook with A-1 city refs. Good wages. Pref. couple. OR. 3129.

PRACTICAL nurse & hspkr. will care for adult. MA. 3897.

COOK, middle aged, capable & competent. VE. 8639.

HOUSEKPR., refined, neat, plan cook. priv. fam. or apt. hse. DR. 1060.

EXP. nurse wants care children, day, eve., hr. or help hswk. GR. 2854.

HOUSEKPR. & child for emp. people. Home more than salary. RO. 2223.

STUDENT WISHES POSITION Assisting in home ½ day. VA. 9138.

POSITION, housekeeper or companion, C. S. home. UN. 1553.

LADY (white,) cooks, serves luncheons, dinners nicely.DR.2071 Apt.106

EXPERIENCED colored maid wants day work, gen. hsewk. HU. 6929-J

COOK, exper., wants work in cafeteria or restaurant. HO. 0656.

HOUSEKEEPER, good cook, city refs. Motherless home. UN. 1369 apt. 5.

NEAT col. girl cook eve. meals. With refs. AT. 5739.

REL. col. girl, half or whole day hswk. Home nights. Ref. HU. 5479-W.

WANTED—SITUATIONS—
Female

Housekeepers, Domestics, Cooks—16-D

REL., exp. cook & hskpr., home nights $15 week. OLympia 6176.

COLORED maid, stay on place or come home, plain cooking. HU. 5681-W.

Dressmakers, Seamstresses—16-E

ENGAGEMENTS for first-class dressmaker. Work guaranteed. Good references. TH. 1535.

MAKE gowns, wraps, suits at your home or mine. Formerly with excl. W. 7 st. & Hollywd. shop. AT. 6345.

DESIGNER of rare ability. Make or remod. coats, dresses, furs. For stout spec. Reas. 4500 Russell. OL. 6520.

DRESSMAKING, remodeling, family sewing. $3.10 per day. HO. 8878.

ABSOLUTELY A-1 coats & gowns. Excel. city ref. Your home. TU. 5330.

DRESSMKR., formerly with Sally Milgrim, N. Y. $6 day. JE. 7724.

DRESSMAKING by the day by experienced dressmaker. NO. 4942.

DRESMKG. wanted. Hand alter. $3.50 day. Call after 6 p.m. WE. 7813.

COATS & dresses made, coats relined, alterations. My home. FI. 3830.

N. Y. exp. dresmaker, your home or mine. Satisfaction guar. HE. 6819.

FRENCH DRESSMAKER, BY DAY. CALL DRexel 0927.

Professions, Vocations —16-F

YOUNG German lady, college education, knowledge of German, French, Spanish & English, fond of children, wants position as governess. 3828 PINE Long Beach.

LADY des. pos. in dr.'s office, physiotherapy tech. WA. 8315.

Day Work, Laundresses —16-L

SPRING hse. cleaning & laundry work by rel. cap. German woman. Not afraid of wk. Go anywhere. OR.7226

JAPANESE woman, exp., wants day work, any kind hswk. or laundry. OL. 9178.

EXPERIENCED laundress, whole or ½ day. AX. 4663.

GERMAN laundress, 1st cl. Call & deliver promptly. Reas. MO. 12847.

WANTED — DAY WORK, OR FIRST-CLASS COOK. Ph. AX. 9860.

DAY work by exp. woman. 50c per hour. Phone OR. 9948 Mon. only.

LADY, exp. Day work, 40 cts. hour or chambermaid wk. by wk. YO.2072

COL. lady will clean house $3 day or by hour. AX. 2568.

COLORED lady wants work by da. or hr. Good refs. HU. 2319-R.

LAUNDRY, my own home, wearing apparel specialty. 518 E. 15 St. AT.0574

1ST class laundress will do laundry or day work. AX. 0809.

TRUSTWORTHY WHITE WOMAN wishes clng., hswk. by day. EX.8775

EXPERIENCED laundress wants bundles to bring home. HU. 3180-M.

WOMAN wishes to do laundry work in own home; reas. prices. AT. 8327.

COLORED woman, day work, house cleaning or laundry. Refs. HU.3256-J

COLORED woman, cooking, laundry or day work. HU. 6296-J.

WANTED WASHING DR. 0775.

STRONG Swedish woman, work by day references, quick worker. CH. 5530.

RELIABLE WHITE WOMAN. WORK BY HOUR. EMpire 2433.

CLEANING by young lady, 50c hour and car fare. Refs. OR. 0028.

PART time wanted by neat col. girl. Ref. HU. 3813-M.

SWEDISH lady wants day work or ½ days. DU. 9838.

A-1 laundress, day work & bundles. Prices reasonable. AT. 5662.

EXP. woman, washing, day work, white. Call ANgelus 6801.

FIRST cl. laundress wants work, $3 day carfare. Gd. worker. HU.3443W

EXPERIENCED white laundress. Will call for & deliver. OX. 8262.

EXP. (col.) want cleaning ½ days. Or apt. house. HU. 6818-J.

CLEANING, laundry work, 8 hours. White laundress. HU. 4704-W.

GERMAN woman, washing & hswk. $3 per day. CA. 6478.

1ST-cl. Danish laundress, will call & deliv. Ph. N. Hollywd. 1836.

RELIABLE, young, cleaning by day or week. 45c hr. Ph. OL. 5856.

GIRL, reliable, exp. col. 4 hrs. morn. by week, bet. 8:30 & 2. HU. 1458-J.

LAUNDRESS, spec. linens, silks & men's work. Call, deliver. EM. 9049

CLEANING by young lady 50c hour and car fare. Refs. OR. 0028.

CAPABLE Norwegian woman wants laundry or cleaning. GA. 7812.

RELIABLE colored woman wants laundry or cleaning by day. EM. 1316.

WANTED—SITUATIONS—
Male and Female —17

COUPLE want position janitor, maid, apt. house, or wife all around help general work man. Experienced. Will leave city. Address B. box 193, Times Office.

I HAVE several splendid white & col. couples with unquestionable references, from $100 month, up. MARY SCOTANUS, AGENCIES Sta. Mon. 24668, OX. 9500, TU. 7813

MARRIED Couple, age about 30, best refs. Wishes to manage bung. court or apt.-house. Write particulars. Address B. box 230, Times Office.

YNG. Finnish cple., exc. cook & chauf. 2 couples, Ger., clean. Exc. cooks. Also a nice colored couple. Refs. o.k. AA1 Domestic Ser. Agcy. FA. 4957.

RANCH mgr., wife good cook, exp. with cattle, hogs, grain, alfalfa, gen. farming; good refs. Go anywh. 816 W. 18TH ST. ATlantic 6235.

WHITE couple, cook, houseman and butler, good reliable people, both competent in their line. Address A. box 298, Times Office.

JAPANESE cpl. 1st-class cook and maid. Sml. fam. Ref. George. 136 ROSE ST.

JAPANESE couple, 1st-class cook, wife maid, small family, best L.A. refs. Nozaki. MU. 6129.

HUNGARIAN couple, Europe & Amer. exper.; woman excel. cook; man butler & chauffeur. PL. 5786.

COUPLE—Wife plain cook, man gardener & flowers. $60 mo. & found. Address B. box 88, Times Office.

APT. house mgr., capable full chg. Man and wife. References. Address A. box 236, Times Office.

FIRST-Class colored couple wishes position in private family. Cook, butler, chauffeur. Ph. OL. 0821.

YOUNG col. couple for private family. A-1 cook, chauffeur and butler. References. LAfayette 8643.

JANITOR and maid, man and wife, col., in city or out. HU. 6235-M.

EXP. hotel or apt.-house managership by man and wife. WA. 0322.

COUPLE, cook & chauffeur, butler. A-1 experience & refs. CH. 0977.

NEAT competent colored couple, cook, chauff., butler. References. RO. 4466.

MAN & WIFE AS APARTMENT OR HOTEL MANAGER. MO. 14918.

WANTED—
To Rent

Miscellaneous —18

WANT 5 or 6-rm. modern unfurnished duplex, Wilshire-La Brea or Fairfax district. WH. 1404.

TO LET—ROOMS—
Furnished, Etc.

Furnished —19-A

$5, LGE. beaut. furn. rm., priv. ent., next to master bath, fam. of 2. Artistic home. Pico-Fairfax dist. 1149 Hi Point. OR. 8881. Must see to apr.

$15 & $20. Beautiful double & single rms., connecting bath. Private home. DU. 9020. 953 ARAPAHOE ST.

1 OR 2 extra large rooms, heat, sunny; private bath if desired. $18 W. ADAMS. WE. 9561.

$7 LOV. LARGE sunny frt. cor. rm., adj. bath, gar. opt.; gent. P car. 4400 Victoria Park Drive. OR. 6605.

$7 WK. Lovely lge. rm. in Beverly Hills home. 4 windows, unit heat. 228 So. Palm Dr. OX. 7497.

$15. Lovely furn., steam heat, phone. St. James Park No. 40, 1 block W. of Figueroa, n. of Adams. WE.7483.

$22. EXCLUSIVE dist., large rm., with or without kitchenette, sleep. porch, ph., gar. EM. 3125. 1224 3 AVE.

$20 MO. INC. GAR. IDEAL FRT. RM. Adj. bath, heat, phone, gent. 2708 Ellendale Pl., nr. W. Adams. RE.6920

LG. rm., priv. bath, twin beds. 10 wind. 1 smaller adj. bath. 168 S. Serrano.

PLEASANT rooms with breakfast for business girls, twin beds. 857 S. Gramercy Dr. FI. 0667.

DESIRABLE south rm., 4 windows, lovely private home, gar. N car. 814 S. HARVARD. FI. 4862.

BEAUT. furn. rm., priv. home, excl. Hollywd. dist., adj. bath. Use phone. $18 mo. H car. 911 N. Mariposa Av.

SUNNY outside sleeping rms., close in. $3 up. 1121 INGRAHAM ST.

$2 WK. NICE rm., priv. entr. Park space. 726 S. BONNIE BRAE.

NEW home, lge. front rm., tile bath, shwr. Tel. 1 gent. 926 N. Mariposa.

FRONT rm., hot & cold water, priv. entr. Gentleman. 111 N. Dillon.

COSY front rm. with balcony, $2.75 wk., walk. dist. 843 Golden. N car.

SUNNY bedrm., twin beds, hall entr. Next bath, reas. MO. 18116.

$3.75 TO $5 CHEERFUL RMS. ADJ. BATH. 958 SOUTH ALVARADO

$30 EA. low. lry. frt. rm., pri. bath. 685 S. New Hampshire. EX. 6658.

RM. priv. hm., fine bath, shwr., sep. entr. Gar. 1042 Crenshaw. OR.0126.

NICE furn. room or apt., reas., gar. U, M & P cars. 878½ W. 47th st.

FURN. rm., 1 or 2 adults, use of ph., close to car, bus. 412 E. 50 st.

COR. front E. rm., priv. Wilsh. home. R car. 459 S. Van Ness. WA. 4813.

SUNNY heated front rms., nice home, gar., meals opt. 119 N. HOBART.

ELEGANT frt. cor. rm., dbl. ventil. lt. shwr. $20.1832 Crenshaw.EM.0728

1 RM. $5 week & 1 rm. $4. 1 for light housekeeping. 1107 W. 8th st.

HOME-LIKE rms., twin beds, cont. h. w., shwrs. Sgl. Reas. 628 S Bixel.

ELEGANT furn. lge. fnt. rm., newly dec. bath, gar. 945 S. Bonnie Brae

$3.50 EACH. Twin beds ovstfd. furn. Shower, hot water. 634 W. 27TH ST.

LARGE front room, 3 windows. Priv. bath, gar. 228 S. Harvard. WA.0491.

$4: LGE. sunny rm., h.w. priv. lav., gar. 2638 Van Buren at W. Adams.

PRIVATE home, conv. loc. Room, priv. bath & shwr. Gent. 257 S. CITRUS

TO LET—ROOMS—
Furnished, Etc.

Furnished —19-A

NICELY furn. rm. adj. bath & showers. in beaut. home., gar., private family. C.S. Gent pref. Refs. exch. OL. 2806.

WELL furn. rm., cont. hot water, phone & parking sp. Western ave. bus. J car. $3 wk. RO. 4327. 7062 W. 30TH ST.

LARGE artistic rm. Kitchen privileges, piano, trees, swings, real home, close in. Also single. Very reas. EX. 9286.

413 S. ALEXANDRIA Rm. with bath, shower, 1 or 2.

FINE big front room, newly dec., nr. 2 st. car lines. 1437 W. 25th St.

FURNISHED rm., adj. bath, cont. hot water, C.S preferred. EM. 2452.

NEWLY furn. rm., 2 adults, shwr. 3306 SAN MARINO. EX. 9936.

$20. ATTRAC. rm., piano, near shwr. tub bath. 1115 S. Hoover. DR. 1983.

TO LET—HOTEL—
Rooms —19-B

Royal Palms Hotel MORE LIKE A PRIVATE CLUB Near beautiful Westlake Park. Magnificent lobby, card rooms, etc. Rates $35 to $80 per month. Transient or Permanent 360 SOUTH WESTLAKE. DR. 1153.

NEW MANAGEMENT MELROSE HOTEL, 130 S. GRAND $3 wk. up; $6 wk. up with bath. A home close in, but quiet, airy large lobby, porches, stm. ht., pool table, 24 hrs. phone service. MU. 3236.

COMMODORE HOTEL 7th at Lucas. All private baths. UNDER NEW MANAGEMENT Attract. rates to permanent guests. Refined atmosphere. Walk. dist. Pkg.

$1 DAY, $5 WEEK RIGHT IN TOWN MORGAN, 639 W. 8TH, Cor. HOPE.

HOTEL PARKWAY S. Coronado St. at 7th. $1 day up. With bath $1.50 up. Specially low rates week or month. DU. 1174.

$1 Huntington Hotel 250 R. $5 wk. $20 mo. Right downtown, fine lobby. 24-hr. service. 8th & Main.

$1 Day—El Rey Hotel $4-$10 wk. New 10-story fireproof. 511 E. 6TH STREET. MA. 1561.

$10 wk.; mo. Rts. 100% Baths, shwrs. New—Hotel Traymore 3206 W. 8th st. N car. DU. 7201.

$5 WK. All outside rms. Beaut. garden New Hotel Grauman Homey, lobby.675 N.Kenmore.OL.2191

TO LET—ROOMS—
And Board —19½

$45-$50—Gramercy Club Dbl. rm., conn. bth. Hotel serv. Club atmosphere. Exc. meals. Wonderful loc. 556 S. Gramercy Pl., cor. 6th.

$40-$65 Mo. Garland Hall 726 S. Garland, nr. 7th, 3 blks. W. of Figueroa, H. R. & cars. Unexcell. meals. Showers, bridge, lobby.

ROOM & board in a sunny comfortable home for middle-aged and convalescing people. Reas. 917 W. 30th st. AT. 6684.

$10 ROLLERS $10 Southern cook. Indiv. serv. Free pk. 1214 S. Norton. P car. RO. 8267.

NICELY furn. rm., breakfast & dinner. Beaut. large, priv. home. Fine neighborhood. Wonderful view. 7270 Hillside ave., Hollywood. GR. 6365.

SOUTHERN CLUB Pleasant home, professional & business people. 951 Menlo. DU. 5901.

Elk Hotel—Downtown $1.50 day, $6 wk. up. $13 wk. up. With meals. Sunny, new, steam, phs.

WESTLAKE HOTEL, 720 S. Westlake. Moderate priced family hotel, steam heat, sun parlor. Porches. Large lobby. Excellent meals.

WESLEY TERRACE HOTEL, 1850 W. 7. ST. AMERICAN PLAN. SINGLES & DOUBLES. EXCELLENT MEALS. CARDS & DANCING. $12 WEEK UP.

LARGE front rm., 6 windows, twin beds, adj. bath, excellent meals, gar. 515 S. Alexandria.

BUSINESS woman wanted to share apt., on Pico bus line, breakfast & dinner. $10 week. OX. 7991.

SHARE home with half-dozen cong. fellows, unsurp. table. Come have a look. reas. 1834 S. Gramercy Pl.

REASONABLE for two young men, large room, adj. bath, excel. meals. Library, gr. piano, gar. 1017 Elden.

937 BEACON, cor. 10th, I, N cars, beaut. front rm., connect. sun rm. & bath. Also sgl.

$45-$50. Lovely single for young bus. person. Bridge taught free. Best mls. 722 S. St. Andrews Pl. WA. 7694.

COMFORTABLE sunny quiet home, splendid meals, some care, elderly or semi-invalid. 1915 W. 82nd st.

SMALL furn. rm., $8, lge. beaut. fur. rm., $10, twin beds, adj. to bath. Real home, free gar. 2316 W. 10.

TRAINED nurse will give best of care to elderly or invalid. Quiet neighborhood. Lovely rm. EX. 7347.

ROOM & board in beach home for convalescent; registered nurse's care. $50 week. Phone MO. 13606.

FRONT rms., connecting bath, twin beds, reas., real home, bus. people. R cars, bus. 517 S. St.Andrews. DR.4304

$40 TO $60, Sgls. & dbls. in attr. priv. home, every comfort, home cooking. Gar. 1817 S. Harvard.

$10 TO $12 WK. Room with running water, meals family style; parking space. AX. 7125.

LADY alone wants yng. cpl. or lady, 35-40, pay guest. Beau. 5-r. flat. Maid, gar. Ref. exch. Appt. WA.2992

LARGE sunny rm., priv. bath & sleep. porch, home cooking & gar. reas. 1903 N. Gramercy Pl. HO. 9716.

ROOM & board for 2. Parking space. Wilshire district. EX. 8105.

PRIV. home, twin beds, also rm. mate, young man. 328½ N. Alexandria.

$10. ATTRAC. dbl., priv. bath, also sgl. Good mls. 1041 Magnolia. DU. 8102.

505 S. Occidental Blvd. A lovely home for bus. girls. DU. 7009.

EXCEL. cooking, walking dist. 1049 Florida, near Bixel & 8th. VA. 8938.

NEW home, good home, cooked food. Rates reasonable. OLympia 6526.

$10.50 Lovely 5 rl. business person. Ex. mls. S. R cars. 422 S. Alexandria

NURSE has pleasant sunny rm. bath adj. $50, most any case. UN. 9414.

A REAL home for adults in private family, home cooking. RO. 8856.

ROOM and board for convalescent in nurse's home. DU 6554 morns.

$10, RM. & sleeping porch, twin beds, running water. WA. 6903.

BOARD & ROOM, FINE LOCATION. REAS. RATES. DU. 7014.

GOOD home for refined bus. girl. C.S. pref., board optional. EM. 1650.

SUNNY double, twin beds, adj. bath, excel. meals. 891 S. Kingsley Dr.

GUEST home for eld. people. Exclu. Wilshire. DU. 4925. 939 S. Harvard.

CHEERFUL rms., ex. mls., priv. fam., splendid transp. 1050 N. Ridgewood

502 S. HARVARD, single or double room for business girl. WA. 3169.

$9 SINGLE, $8 dbl., home cooking, family privil. 5725 8 Ave. UN. 6176.

$35 EA. R. & board for 2; priv. home; gar. AX. 6549. 132 W. 48th st.

$7.50 UP. Excellent meals, sleeping pch., free parking. 1931 S. Union.

BOARD & room, $9. Apply 1133 W. 21st st. AT. 6395.

NICE sunny rooms, home cooking. 501 S. Virgil. DR. 0890.

Rooms, Board for Children—19½-B

A REAL home for the bus. woman & her children with nurse. 15 min. fr. Broadway. Reas. rate. EX. 7383.

LOVING care for boy, priv. home, rm. & bd. for parent if des. Very reas. 423 W. 90th st. YO. 2446.

REFINED home, special care, rm. par. Nr. schl. 265 S. Harvard. EX. 9016.

1032 S. Bonnie Brae. Take full charge of infants under year old. EX. 6448.

HOME, priv., patio, sun-rm., conval. or empl. lady, care child. MO.11992.

NURSE, children, 1-6, train for kind'tn Scientific diet. 1020 W. 69. TH. 1620

$1 DAY, full care of child, near school, room for parent. DR. 4727.

CARE for child, room & board for parents. AT. 5949.

TO LET—HOUSEKEEPING
Rooms —20

$5 WK. Lge. frt. hskpg. rm., kitchntt. Home, parlor, hot w. 707 W. 18. AT. 8078.

$3.50 to $5.50 rm. with kitch. Also slp. rm. parkg. space. 870 W. Wash.

$5.50—Pleasant room & kitchenette, evthg. furn. 223 S. Hobart. WA. 6362

$25. LGE. sunny rm. adj. bath, kitchen, extras incl. 650 S. BURLINGTON.

$4 WK. Rm., kitch., comp. furn., lt., gas, bath. Gar. opt. 1100 W. 49.

$4.50, $5, cor. rm., kitch'ette, evthg. fur. Pkg., walk. dis. 257 S. Beaudry.

$4 WK. close in. 1 lrg. sleep. rm., use of kitchen. 235½ N. Grand ave.

$13. SUNNY Housekeeping rm., $11. Sleeping rm. Call evenings. AN 1795

$2.50 UP. 1220 S. Union, freshly renovated, real home. Evthing incl.

$5. Lge. dex. rm., 3 cars, home priv. Evthg. furn. 3836 Walton. RE. 3687.

$4 UP. Dbl. & sgl. apts. & hskpg. rms. Evthg. furn., park. 1500 W. 20 st.

TO LET—APARTMENTS—
Furnished

Miscellaneous —21

CASA LOMA APTS. JUST SEE THEM! 3789 MENLO AVE. RE. 6550.

$32.50 MONTH Steam-heated apts., big lobby Fine brick bldg. Near Westlake. Turquoise Apts., 631 S. Bonnie Brae.

$37.50, HILLSDEL APT. 443 S. Lake. New single furn. Frigidaire, extra inc., at Westlake Pk. H. R. D [illegible]

$5 WK. Clean, sunny apts. Ovstfd. rms. $3.50, close in. 216 N. Beaudry

$25-$35, SGL., dbl., Westbrook apt. Stm. heat. 310 S. Alvarado. D car.

BUS. girl to share beaut. apt., Wilshire dist. Reas. DR. 3608. Apt. 118

ANNOUNCEMENT [illegible]

TO LET—APARTMENTS—
Furnished

NEW De Luxe Ap[illegible] Ambassador Di[illegible] Chateau La Ma[illegible] Normandie & W[illegible]

Smartest in Los A[illegible]

"LA SEGOV[illegible]

849 S. Gramercy [illegible]

THE ARGON[illegible]

835 S. OXFO[illegible]

Fox-Norman[illegible] 849 S. Norma[illegible]

CHATEAU [illegible] 9th And Gramercy [illegible]

NOW OPEN THE PALM [illegible]

ARLINGTON [illegible]

COFFIELD [illegible] 2700 San Mari[illegible]

GRAMERCY [illegible]

Money-Steps-[illegible]

El Patio Apa[illegible]

EDWIN FALLA[illegible]

RIGHT DOWN[illegible] Beacon Arms [illegible]

BURLINGTON [illegible]

SINGLES AT [illegible]

$50 Up—[illegible]

New Library [illegible]

BEVERLY [illegible]

ARMITAGE [illegible]

BONNIE [illegible]

$30 Free Rent [illegible]

TWIN BEDS [illegible]

$35 UP SPENC[illegible]

$70 [illegible]

CASA [illegible]

TO LET—APARTMENTS—Furnished

Hollywood —21-W

FOR those who demand refined, beautiful and unusual surroundings. WE OFFER

SOMERSET APT. $65 UP

IN HOLLYWOOD. 24-HOUR SERVICE. UNEXCELLED BACHELOR APTS. FREE LIGHTS, GAS, GARAGE, PRIVATE PARK. SUN BATH BOOTHS ON ROOF. 6075 FRANKLIN AVE. HE. 4161.

$45 Summer Rates $45

Apts., lg. single, with 4 clothes closets each. Gas, lt., Frigidaire, maid service. P.E. car and bus, two yellow cars. Kathryn Apts. 4400 Lockwood. Phone NO. 5336.

ELLSWORTH

NEW—DOUBLES—$75. ARTISTIC and COMFORTABLE. Reception hall. FIVE CLOSETS. 1144 N. NORMANDIE.

BLACKBURN APTS.

BEST IN HOLLYWOOD. 24-hr. switchboard, md. serv., soft water, Frigid. Sgls., dbls., 2 baths. 1805 N. Wilcox, cor. Yucca. GR. 5281.

THE EL CAPITAN

5757 FRANKLIN AVE., HOLLYWD. Comfort, quiet, refinement. Extra lge. doubles, luxuriously furn. Twin beds. Extras incl. $85 up. GR. 9497.

THE BRONSONIA

Each apt. is a beautiful home. New large sunny singles, best of service. REASONABLE RATES. 1933 N. Bronson. No. of Franklin.

BEAUTIFUL LOS FELIZ DISTRICT. Sgls. $35. DRACENA APTS. ... Frigidaire, gas, lights, linen, inc. A home you dream about. 2050 Dracena Dr. OL. 8239. Near Vermont & Ambrose.

REDUCED RATES

NEW spacious front singles & doubles, modern, beautifully furn., extras incl. 859 N. JUNE ST.

VILLA BONITA

1817 HILLCREST ROAD. New high-class apt. homes, every one a cor. $90 up. HE. 9502. GL. 3547.

JUST OPENING

ROWEN-BECK APTS. Spacious singles & doubles. Real homes. 6116 ELEANOR, Nr. VINE.

DOUBLES, furn. & unfurn. All conv. 962 N. WILTON PLACE. HE. 8469.

South and Southwest —21-B

$25, $32.50. Sgls., front, S.W. cor. Mod. Ovstfd. Nr. U. M cars. 1039 W. 58.

$40, BEAUT. 4-rm., newly furn. home. Tile feat. Gar. 7306 S. Bdwy.

$30 SINGLE APT. Gar. incl. Nr. cars & business. 3882 S. Western ave.

4-R. nicely furn., ex. bed., reas. U-V cars, adults. 1024 W. 37th st. RE. 5010.

MODERN sgls. General Elec. refrig., showers. 1241 W. SANTA BARBARA.

East and Southeast —21-C

$20 & $22.50. Modern double apts. 3928½ WHITTIER BLVD.

TO LET—APARTMENTS—Unfurnished

WAR OVER ELLA V APTS.

at 4311 Melrose ave., settled out of court. Now available nice up-to-date 4-room apts. at $30 up. It's next the big Melrose Theater. Fine for doctors, dentists, lawyers or beauty shops.

EL MIRADOR

NOW OPEN

The ultimate in unf. apt. homes. Range 3, 4, 5, 6-rm. suites; newest and most modern, incl. subterranean gar. Reasonable rentals. 8221 Fountain ave., cor. Sweetzer.

MOTION-picture star will sublease her beaut. apt. in the exclus. La Fontaine; consists of spacious liv.-rm., din.-rm., 3 sunny bdrms., 2 tile baths, large kitchen; loc. on 4th fl.; gives you marvelous view of mountains, beaches to entire city; elevator serv. direct to subterr. gar. Apply 1285-O N. Crescent Heights Blvd.

BEAUTIFUL NEW FRONT CORNER apt. 2 bedrooms, living-rm., kitchen & dinette, patio, beam ceiling, fireplace, gar. Maid service. 343 N. SYCAMORE, corner Oakwood, near Beverly. OR. 0462.

$45 PER MO. 3 large rms., dinette, elec. refrig., steam heat, fireplace, hot water. Beautiful new bldg. 8 mins. downtown. Near school, stores, yellow car. 152 N. Rosemont. OWNER. WA. 1474.

Lafayette Sq. Dist.

6-r. 3 bedrms., mod., unit heat. Frigid. up. cor. stuc. Open 4 sides. 2226 West Blvd. Own. WH. 6932.

AN APT. HOME IN HOLLYWOOD. Lge. dbl. Frig. Hot water. Elect. ventilation. Priv. entr. on beaut. patio. 1165 N. HOBART. HO. 8239.

EL MONTALVO

So. Mariposa ave., cor. 2nd. Dignified, high class 2 to 5-rm. apts.

$50 & Up-1500 W. 9th St.

4-rm. apt., elec. refrigeration, real steam heat and service. WA. 1941.

$75 UP—Brand new, 4 rms., open fireplace, electric range, heat & refrigeration included; tile bath, stall shower. 640 N. Beachwood. HO. 7842.

$50 PER month. 1935 N. Vermont av. Unfurnished double apts., sound pf. quality building. Real homes. Hoopes Apts. Phone OL. 3220.

HOLLYWOOD APT. HOME, 2ND FLR. 5 rms., new concrete bldg. Frigid. 4 exposures. Near Vine at HE. 5938.

4-RM. studio flat, beautiful rms., bed & range, janitor service. 2317 W. 12 St. DR. 8329.

$33 SGLS. $45 DBLS. ELEC. REFRIG. 212 S. Catalina S Car

$37.50 TO $45. HOME COMFORTS. New 3-rm. apts. Frigid. Fre. Bev. bus. 213 N. Sierra Bonita. WH. 1903.

$55. Real home, Sunshine & flowers, 4 rms. Frigid. 2nd flr. bedrooms, gar. nr. 3rd-Westn. 8 car. 248 S. Hobart.

$45—ULTRAMODERN 3-r. apt., unit heat. Frigid., individual entrance. 405 N. OGDEN DR. OR. 2392.

ATTRACTIVE large dbls. Frigidaire, unit heat. $45-$55. 148 S. Elm & 146 S. Bedford, Beverly Hills.

3 RMS., NEW, mod. front apt., built-in bed, nicely decorated. $18 mo. 4824 Gleason st. ½ blk. from Ford Blvd.

$42.50—4-RM. beaut. bldg., gar., patio, studio window, refrig. 4-rm. apt. & gar. $35. 1808 LUCRETIA. OL. 3581.

BEAUTIFUL studio apartment, 2 bedrooms, electric refrigeration included. $55. 1200 N. Gardner st.

BEAUT. 3-rm. upper, tile features, car & bus service. Reas. MO. 18116.

3 & 3-RM. apts. Mod. & new. Adults only. Vac. April 1. 900 S. Orange Grove.

3-R. new. SHERIDAN. Also 3-R. fur. 461 S. Boylston, near 6 st. D car.

$40. 3 large rms. Frigidaire, steam heat. 1112 SO. NORMANDIE.

$45-$50. 3 R. Wilshire-La Brea dis. Inc. h. wt. Frig., gar. 742 S. Spaulding.

NEW apt., 2 bedrms., tile stall shower, Frigid. Adults. 326 N. Hayworth.

TO LET—FLATS—Furnished

West and Northwest —22-A

7-RM. sunny upper, $100, attractively furn., large front & back porch, Frigidaire. Gentile adults. Ref. req. 450 Grand View st., just no. of Westlake Park. H, R, D cars. EX. 8904.

6-RM. upper, $65; 2 bdrms., sleep. pch., compl. furn., ovstfd., piano, wal. & ivory bedrm. sets, lge. nook, nice yard, gar. No small children. 2924 4th ave. RO. 0212 or EM. 3289.

6 ROOMS, comp. furnished. 3 bedrms. O'stfd. Piano, good view. Bl. from Sunset. 5c fare. $55. 1212 Innes ave. HO. 4440.

6 RMS., 2 baths, unit heat, nr. Wilshire bus, R car. Sublease or sell furn. Bargain. WA. 7336 mornings.

3 RMS., 2 bedrms., unit heat. Elec. refrig., beaut. furn., lower, south. 330 SOUTH MANSFIELD. DU. 1643.

6-RM. lovely upper duplex, all conven. Every rm. sunny. Adults. $120. 6 months, over or less. OX. 3877.

6-RM. corner flat. Furnished, near Bullock's Wilshire store. $70 mo. Mr. Archibald. DRexel 2515.

6-R. UPPER, BEAUT. FURN. SOUTH EXPOSURE. $90. 504 S. HOBART.

6-RM. upper, 2 baths. Frigid. Gar. 311 S. New Hampshire. WA. 8836.

6 RM. newly furn. 2 tile baths. $65. Nr. Ambass. 939 Fedora. DR. 7454.

5-RM. duplex. Will lease completely furn. to desirable party. Beaut. located, 2 blks. Wilshire Blvd. at Carthay Center. 2 garages. For particulars, 6366 W. 6th or CR. 6026.

5-RM., complete & newly furn., tile kitchen, bath & shwr., elect. refrig., dbl. gar. $80. 352 So. Orlando. W of Fairfax, 1 block S. of 3rd st.

5-RM., Wilshire district, beau. furn., twin beds, elec. refrig., auto. heater, gar., jan. serv. 108 S. Kenmore.

5-R. attrac. S.E. lower. 1½ blk. Ambassador. Newly decor. Price right to perm. adults. 915 S. CATALINA.

5-R. low. attract. Inviting, desirable Ambass.-Wilsh. dist. Perm. adults. $75. 831 S. Catalina. DR. 7262.

5-RM. Wilshire district, beau. furn., twin beds, elec. refrig., auto. heater, gar., jan. serv. 108 S. Kenmore.

5 RMS. BEAUT. FURN. O'STUFFED. $35 GREEN AVE., BET. 8 & 9. 1 blk. W. VALENCIA.

5-RM. UPPER SOUTH, STRICTLY HIGH CLASS. 817 S. MANSFIELD.

5-R. Sublet beaut. flat, gr. piano, sun. pr. $75. 8273 Rosewood. FI. 1932 eve.

5-RM. new, cho. loc., beau. tile fea. Elec. dishw., Frig. 739 N. Occidental.

TO LET—FLATS—Furnished

West and Northwest —22-A

5 RMS., gar. Linen, silver, piano. $55. P car. 1532½ 6th av. RE. 5089.

5-R. bath & lav., 3 beds. Wils. dist. Gar. $105. 618 S. Normandie. EX. 2965.

5 & 3 R., ovstfd., etc., adlts., close in. P car. $35 & $50. 1213 Elden av.

5 RMS., sunny upper, $50, 3 beds. 1636½ W. 12th st. P & L cars.

4 RMS. and bat., magnificently furnished, beautiful surroundings, refined quiet district. ½ blk. W car or Red car. 1767 Westmoreland Blvd. Call Finn. TR. 7233. Open for inspection Sunday.

4 RMS., SLP. PORCH, $70. Upper flat, overstuffed furniture, 3 beds, tile features, garage. Near 8th & Vermont. For infor. Call TR. 1131.

4-RM. mod. ovstfd., ex. bed. $40. Nr. Fig. & Wash'ton. U. W cars. 2033 Oak St.

4 LARGE rooms, flat, besides disapp. bed, beautifully furnished. Garage. Wilshire district. 515 So. Hobart.

4-RM. low., newly decorated, lge. attractive rms. Desirable location. $50. Adults. 1619½ Cimarron. RO. 6330.

4-R. & sleeping porch furn., very reas. to responsible tenant. Avail. Apr. 1. Piano, phone, gar. FI. 0172.

4 LG. rs., beau. furn., s. cor., ext. bed, lg. dress. rm., tile bath, sink, shwr. $60, gar. opt. 2028 S. Normandie.

4 RMS., $45; homelike furn., 2 beds, gar., close to car. Mon. rent free. 1711½ W. 23rd st. TH. 3697.

4 LARGE CLEAN SUNNY ROOMS. Furnace. gar. $50. 1816 W. 11th st.

4 RMS., new, sunny, lower, beaut. fur. Westlake dist. 312 S. Bonnie Brae.

4-R., sun pch., 3 dbl. beds, cont. hot water. Gar. Low rent. 1873 W. 25 st.

4 VERY attrac. rms., twin beds, etc., sunny so. ½ blk. Ambass. 816 Fedora.

4 ROOMS, 3 BEDS, 1 BLK. WESTLAKE PARK. $45. 2214 W. 8 ST.

4 sunny R., mod., beaut. furn. Frig., gar. $55. 2335½ Lucerne. EM. 3277.

4-R., $42.50. NEAR WESTLAKE PK. 827 S. GRANDVIEW ST.

4-R., nk., up. so. Mohair. Wilton rugs, ex. bed. Gar. $55. 2203 Budlong.

4 RMS., neatly furn., ovstfd., 2 beds. Tile bath. 1506½ Echo Park ave.

3-RM. NEW FLAT, BEAUTIFULLY FURN., UNIT HEAT, FRIGIDAIRE, GARAGE. WY. 4816.

3-ROOM upper, on Berendo, near Pico. Rent $35 mo. EXposition 9508.

3 LGE. rms., $40, upr., 2 dbl. wall beds. 925 Grandview st. EX. 4385.

3-RM., upr., lwr., ovstfd., hd.wd., ex. cond. $30. 1427½ Mohawk. DU. 7765.

REF. elderly business woman to share with same 4 rms. RO. 1481. WH. 3621.

UPPER flat, light & sunny, convenient loc. $60. 470 N. Vermont.

$22. NEW, dec. ½ dbl. Neat. Fur. 3 R. & bath. Adlts. 1139½ Irolo. P car.

$40. New stucco, 4 rms., ex. bed. Tile shrs., built ins. 1445 24TH.

Hollywood —22-W

5-R. well furn., nr. Vine-Hollywd. Bl. 1821 N. Argyle. HE. 8462. GR. 2909.

5 RMS. & gar. Lower, cor., excel. loc. 3950 Carlton Way. HO. 5445.

1114 OGDEN DR. 4 rooms furn. flats and garage. $45.

South and Southwest —22-B

5-RM. upper duplex, 2 bdrms., gar. 3969 S. Normandie. Call WH. 3961.

5 ROOMS, attractively furn. $42.50, without gar. $40. 985 W. 42nd st.

5-ROOM MODERN, GARAGE. $55. 3840½ S. HOPE. RI. 1516.

4-RM. nice clean sunny; 3 beds, ph., gar. $30. Nr. Western. 1772 W. 38 st.

4-R., $45. Ex. bed. up. W. Gumwood Shwr., ostfd. 933½ W. 69. YO. 5748.

3 RMS., $45. liv. rm. 16x24. 7 windows, 2 beds, piano. 2207 Cambridge.

3 RMS. & nook, $28, mod., ovstfd., 1 blk. West'n. U car. 1514 W. 39th st.

East and Southeast —22-C

4-ROOM flat $35. New. Overstuf. furn. "S" car. 412½ E. 61ST ST.

TO LET—FLATS—Unfurnished

West and Northwest —23-A

9 RMS. LUX. EXCL. MODERN $150, facing La Fayette Pk. nr. Wilshire. Shown by appt. only. Ph. FI. 0415.

8 LG. R., 2 bath, new up. duplex, unit ht., elec. ref. Bev. Hills. OX. 6240.

7 RMS., NEW, UNIT HEAT, FRIGIDAIRE. HANCOCK PARK DISTRICT. 224 S. DETROIT AND ALSO 354 N. ORANGE DR. OWNER. OR. 4478.

7 RMS., 2 bth. Lo. duplex. Lg. rms. Decorated in best of taste. Unit heat. Elec. refrig. 150 So. Orange Dr. DUnkirk 1845. $165.

7 RMS., new upper duplex, 2 baths, dbl. gar. See at 307 N. Mansfield or PHONE WH. 4279.

7-RM. dup. 2 baths, 2 shrs. Elec. refrig. 2 gars. $100. 309 S. Virgil. FI. 2904.

6 RMS. No. lower, nicely located. 400 S. Berendo. Garage, gardener, etc. Only $65 per month. Lindley. VA. 8191.

6-RM. beau. upper so., 2 tile baths, 25-ft. liv. rm., gar. $95. 637 S. Mariposa ave. off Wilshire. DU. 6726.

6-R. new sunny upper, 3 bedrms., breakfast rm., elec. refrig. porch. 2 gar. Lease. 1138 S. COCHRAN.

6 ROOMS, 3 bedrooms, electric refrigeration. 619½ S. Hobart. Between Wilshire & 6th. Phone WA. 8486.

6-RM. upper south. Mahogany, tile. 620 S. WESTMORELAND. DU. 2479.

6-RM., 2 baths, unit heat, Frig., built-in incinerator. 626 S. Cochran.

6-RMS. & upper, $60. Ext. lge. liv. R. Beaut. grnds. Gar. 324 S. Westlake.

6-R. mod. 3 bedrms., 2 baths, gar., reduced rent. 415-A S. New Hampshire.

6 LGE. cor. rms., newly decorated. $35. Inq. Furn. Store 2436 S. Hoover.

6-ROOM, 2 baths, elec. ref., gar. After 2 p.m., 454 S. BERENDO.

5 & 5-R., gar., elec. ref., un. ht., lowers. S. open. 115 S. New Hampshire.

5-RM., spacious and well arrgd. A-1 cond. $55. 622 S. BURLINGTON.

5-R. attr. upper. Frig. Janitor. Gar. Adlts. 164 S. Berendo. WH. 8092.

5 RMS., newly decorated, arranged for subletting. $40. 1407½ Bond st.

5-R. UP. Incl. Slp. Pch., $45, close-in. Attr. 107 S. Commonwealth. OR. 8813.

5 LARGE rms. & breakfast-rm. New. Unit heat, Frig., dishwshr., gar. $55-$60. OX. 9884. 1129 S. Rexford Dr.

5 ROOMS and garage, $40 per month. Modern. 812 N. Hoover. Owner. 727 S. Spring St. TR. 0901.

5-RM. NEW SUNNY FLAT. Everything conv. Near 3 cars & bus. 1664 S. HOBART. RO. 4094.

5 LGE. rms. for discriminating people, single entr., unit heat; Frigid. Deadened walls. 207 S. Catalina.

5 RMS. $50. Beaut. sunny upper, tile bath, shower, gar. Adults. 6450½ Orange st. 1 blk. N. of Wil. Open.

5 large rms., Frigid., unit heat, ½ blk. Wils. bus. 141 S. Oakhurst Dr., Beverly Hills. CR. 5229.

5-RM. 203 S. New Hampshire. Fine condition. Modern, unit heat. Open for inspec. Gar., janitor. EX. 0939.

5 RMS. newly dec., beaut. sunny upr. Wilsh. dist. 332 S. Vendome. DU. 0623.

5 LGE. sunny rms. Frigid. 4927½ Elmwood, blk. N. of Bev., nr. Wilton.

5-RM. lower, $45. Frigidaire, unit ht. 661 S. Cloverdale. OR. 2896.

5-RM. newly decorated flat with gar. 1124 5TH AVE. RO. 8251.

5-RM. so. upper flat, full sunshine, on corner New Hampshire, near 2 car lines, elect. refrig., adults, beauty. $80 mo. DU. 8181. WA. 0128.

5 unusually large, attract. rms., gas furn., electric control, incinerator, janitor service. Gar. $75. Near Ambassador. 850 SO. CATALINA.

5-ROOM flats, just completed, electric refrigeration, water & garage incl. Corner of Pickford & Wooster st. Open for inspection Sun. MU. 9409.

5 RM. UPPER duplex, mod. Close in, fine loc. $37.50, also 3-rm. mod. $27.50, gar. $2.50. 2783 W. 8 St.

5 RMS., unit heat, elec. ref. Close to La Brea & Beverly. Only $65. R. R. Crabtree. 155 S. La Brea. WH. 7208.

5 R. delightful s. upper dplx. Strictly hi-class. French doors to balconies. S car. Corner 3rd and Alexandria.

5-RM. new upper So., gar., unit. Frig. Nr. Wilshire. WY. 2902.

5-RM. new, sun, elec. refg., unit ht. $55. Gar. 3 car lines. 1639-41 12 Av.

5-R. upper, private porch, $55. 316 S. Catalina. Nr. S car. HE. 0708.

5 RMS. & gar. Frig. Newly dec. $50. 243½ S. Catalina St. WR. 1501.

5-RM. attractive upper or lower. Sunny, open fireplace, gar. Close in. Adults. 317 WITMER. OR. 3891.

5-R. beaut. upper corner, icebox, stove, garage. $70. 504 S. HOBART.

5 extra large rms., lower south. Modern. Gar. $60. 616 No. Wilton Pl.

5-RM. upper south, sleeping porch. 816 S. New Hampshire. MO. 18821.

5 rms., Wilshire dist. $60. Excel. cond. Modern conv. Gar. WA. 7127.

5 rms., sunny bedrm., outside pch., tile shwr. Lower. $50. 1810 S. Van Ness.

5-R. new upper duplex, elec. ref., garage. $50. 841 N. Dillon. OL. 8585.

5-RM. upper south flat, garage, $55. 4th & Catalina. Call DU. 2600.

5-RM. mod. flat with garage; upper south. 906½ S. MARIPOSA.

5 LGE. rms., upper So. Spanish. Tile bath, gar. 237 S. Berendo. WA. 7719.

5-R. low., Hancock Pk. 181 N. Sycamore. Frig., ex. toilet. WH. 6158.

5-ROOM MODERN, FRIGIDAIRE. $40. 2522 DUNSMUIR.

5 & 4-R., elec. refr., red. rent; car, bus. 3557 White House. WA. 0014.

5-R DUP. $65. Carthay dist. 3 bdrms., 2 bths., gar. 6617 Orange. OR. 6854.

5-R., $40. New, sunny, shower, garage. Adults. 852 Hyperion. MO. 17712.

5 SPACIOUS rms. up. stucco duplex. Lovely garden. Ex. val. $50. GR. 5151.

5-RM. upr. S. tile shower, balcony, adults. $65. 434 S. Norton. WA. 9468.

5-RM. lower or upper, modern, cor. 9th & Berendo. EX. 2479.

5 large sunny rms., gar., janitor serv. S car. $60 mo. 519 So. Catalina st.

5-R. lwr. So. New, mod. Adults. 529 N. Orange Dr. Mr. Branch. WY. 2144.

5 RMS., new gar., water pd. $24. Also 3-rm., bath, water pd. $16. AL. 5057.

5 & 6 RMS., Frigid., unit ht., gar., lowers, so. 115 S. NEW HAMPSHIRE.

5 LGE. RMS., $50 up incl. gar., elec. refr. New bldg. 321 N. Sierra Bonita.

5 RMS., new, $42.50. Elec. refrig. 5200 PICO. OR. 4907.

5 RMS., $45. Frig., gar. Bev.-Fairfax district. Smith. HO. 8529.

TO LET—FLATS—Unfurnished

West and Northwest —23-A

5-ROOM corner upper, newly dec. Shower, elec. refrigeration. Near schools & shops. 3703 Council st.

4 RMS. and bath, many windows, beautiful patio. ½ block W car or red car. 1769 Westmoreland Blvd. Call Finn. TR. 7233. Open for inspection Sunday.

4 RMS., large modern lower flat, private porch, extra bed, dressing rooms, dinette, tile bath, shower, garage, high ground, nr. L. A. High. P car, bus. Adult Gentiles. $40. WH. 1202.

4 LGE. bedrms. & extra bed, living-rm., dining-rm., kitchen. $35. Frigidaire & garage free. Apply 1935 Hauser Blvd.

4-RM. unfurnished flat, elec. refrig. $37.50. N.W. section, good elevation, quiet location. Modern. Phone DR. 7845 or call at 1433 MOHAWK.

4 RMS. Tile bath & shower, extra bed, garage. Best W & 16 St. cars. 2462 W. 18th St. Cor. Wilton Place.

4 ROOMS, tile bath, gas range, extra bed, garage. ½ block V car. Adults. $35. 1447 W. 27TH ST.

4-RM. flats, 2. Just comp. Mod. Beaut. fin. Shower, tile feat. Garages. $40 and $42.50. 2741 S. Palm Grove.

4-RM. mod. stuc. bdrm., ext. bed, lge. storerm. nr. Vermont & Venice Blvd. 1638½ Reid st. AT. 5898.

4-R. bung. flat, fireplace, gas furnace, large bedrms., wall bed. 622 S. Bonnie Brae.

4 SUNNY rms., $35, very desirable, blt.-in feat., bkfst. nk., tile, close in, nr. Bonnie Brae. 1316½ W. 17th St.

4 lge. rm. sunny duplex, 2 beds, slp. pch. Gar. Fine loc. Nr. 1st Christ Science Church. WA. 7061. Reas.

4-RM. dup., sunny cor. $42.50. Attractive. 223 So. Vendome. H car.

4-RM., new, ex. bed, tile bath, Kelvinator, gar. $45. 1731 S. Berendo.

4-R. attrac. upper dupl., gar., glass porch. Adults. 3203 University ave.

4-ROOM upper flat, $40. P. V cars. 1322½ S. New Hampshire.

4 RMS., $37.50. Sunny lower, tile, ex. bed, nook. 1119 W. 28th st. AT. 0013.

4 RMS. & sleep. porch. Redecor. $30. At Westlake Pk. 717 S. Alvarado.

4-R. upper north, tile bath, shwr., gar. $45. 417 N. Normandie Ave.

4-R. Real home, $45. Plenty closets. New. 647½ Heliotrope. H car.

4-R., $50. Mod. El. refrig., gar., ex. wall bed. 310 S. Wilton. WH. 6842.

4-RM. studio flat. Wilsh.-Westlake dist. Quiet, refined. MO. 10721.

Lafayette Sq. Dist.

6 r. 2 bedrms., mod., unit heat. Frig. Up. cor. stuc. Open 4 sides. 2226 West Blvd. Own. WH. 6932.

HALF the rental ever asked for real country club location. Brand new 4-r. luxurious features; garage near schools, 7c carfare, free golf privileges. Mrs. Round. 4323 Angeles Mesa Drive. VE. 1176.

FOR LEASE. 14 rooms unfurnished. Rent $90 month. Near Westlake. Inquire 682 SOUTH ALVARADO ST.

$45. 3 LOVELY large sunny rooms, tile bath & sink, shower, garage. Front porch. H car. 536 N. Kenmore ave.

Hollywood —23-W

5 LARGE SUNNY RMS. FRIGIDAIRE. UNIT HEAT. 3356 ROWENA AVE. MO. 18780.

East and Southeast —23-C

4 RMS. & sleep. porch, gar. Eastside. reas. 601 Camulos. MU. 8632.

North and Northeast —23-F

5-R. b. upr. cor. $35, nw. dec., mod. 2 bdr., gar. F car. 1301½ Cypress.

4-ROOM flat with garage, $35 per month. 609 E. Lomita, Glendale. Owner. 727 S. Spring St. TR. 0901.

4-RMS., $35, new, lower, tile, wall bed, gar. RO. 3324.

3 RMS., every convenience, charming unusual place to live. Light, gas, ph. included. $32. GA. 1830.

3-R. sunny flat & gar. Adults. $20. 304 Mt. Washington Dr. GA. 5306.

TO LET—HOUSES—Furnished

West and Northwest —24-A

15 RMS. beautifully furnished. Owner going to Europe. Rental price ½ its value. Other rentals furnished & unfurnished from $75 and up. ERNEST J. KRAUSE, INC. OX. 1036. Beverly Hills. 1301 Brighton Way.

11-RM., 4 bths. Beautifully fur. Wilsh. Blvd. B zone for doctors. $350. 8-rm., 3 bths. New Eng. Oriental, electric frig. Owner's home. $200. 9-rm., 2 baths, new stucco. $150. Open Sun. 10 to 2. Ph. Mrs. Meyer.

The Henry de Roulet Co.

Wilshire at Western. DU. 4400.

10-RM. Eng. Hancock, 3 bth. ... $300
8-rm., Windsor, 3 baths ... $250
7-rm. bung., Hancock, 2 bth. ... $175
9-rm. stucco, 2 baths ... $150
MISS RUSH

CHELEW & HOIT

3841 Wilshire Blvd. DR. 4286

10 rms., 3 bths., nr. Wils., own. home, never rented, 6 mo. to yr. ... $350
8 rms., 3 baths ... $225
7 rms., 3 bths., 3 mo. to yr. ... $150
DU. 3300. Mrs. Wood.

LAACK & WILLIAMS

3759 Wilshire Blvd., nr. Western.

10-RM. home, Beverly Hills, 3 to 5 months, near carline. Ph. OX. 1732.

10-RM. stucco. Exclusive loc., 3 baths, 2 garages. Reduced. RO. 5265.

9 RMS., 4 bdrms., 3 baths, elec. furn., unit heat & frig. Dbl. gar. $250.

8-rm., dbl. gar. Beautiful furn. $100. Nellie of Beverly. 441 Wil. CR. 5097.

9 RMS., $75, 1½ stories, 2 baths, furn., double garage. 162 S. Oxford.

8 ROOMS, well furnished, 4 bedrms., slps. porch, gas furnace, piano, double garage. 1st class location. 1735 Crenshaw. EM. 6284. $90.

8-R. Span. 2-sty. home, beaut. furn. 3 beds, 2 B., 1 maid's. $350. Adults. Kennedy-Pritchard, Inc. OX. 5601.

8-RM. Beverly Hills home, charming garden, 3 master bedrms., maid's qrts., grand view, refs. req. OX. 8611.

8 RMS. Los Feliz Hills, Spanish, unit heat, dbl. gar. Fine view, gardener incl. OL. 1217.

8-ROOM, NEWLY DECORATED, GAR. 1238 S. WESTLAKE NR. PICO.

7-RM. 3 bedrms. High-class private home, nicely furnished. $85 mo., including gardner & water. Open Sunday. 1607 S. GENESSEE ST.

7-R. English house, beaut. furn., 2 sets twin beds, 2 baths. $150. 131 N. Gardner st. nr. Beverly. OR. 7797.

7-RM. Beverly Hills furn. bungalow, 3 bedrms., 2 baths. Baby grand piano. 240 So. Crescent. OX. 1054.

7-RM. furn. home, ½ blk. from Wilshire Blvd. 632 S. Orange Drive.

7-RM. corner, 3 bedrms. $150. 1068 S. Corning. OX. 0290.

7-R. very desir. Every convenience. Adlts. 238 S. Orange Dr. OR. 0820.

7 RMS. Arranged for 2 families. 2 gars. $60. 1720 ORCHARD AVE.

TO LET—HOUSES—Furnished

West and Northwest —24-A

7 RMS., 2 baths, Spanish bungalow. Unit ht., elec. refrig., beautiful furniture. Wilshire - Fairfax district. $120 yr. lease. Miss Martin. OR. 1241.

7-RM. house, Wilshire dist., Steinway grand piano, 3 bedrms., attr. yard. $115. GL. 1168.

7-R. artistically furn., cor., elec. refrig. Dbl. gar. $125. 4601 Clarissa. 1 blk. E. of Vermont. DU. 3800.

7-RM. furn. home, ½ blk. from Wilshire Blvd. 632 S. Orange Drive.

6-RM. house, $150. Chinese rugs, grand piano, radio, unit heat, gardener, between Wilshire Blvd. & Pico. 1114 S. Wetherly Dr. OX. 3963.

6 RMS., including separate maid's rm. & bath. Lovely yard, sun porch. Grand piano. $150 on lease. 119 N. Elm Dr., Beverly Hills. CR. 7089.

6-ROOM, 2-story home, exquisitely furnished, studio living room, automatic Victrola, radio, marble bath. $300 mo. 1078 S. HAYWORTH.

6 RMS. furn. Overstuffed. Adults. Give refs., or will sell furn. reas. to tenants. Owner. DR. 8733.

6-RM. new hm., Beverly Hills, for lse. Beaut. furn., reasonable to respon. party. 152 S. Wetherly Dr. OX. 2642.

6 RMS. in double, nicely furn. 3 bedrms. $35. Walking distance Belmont High. 2010 Temple. C car.

6 RMS., elec. furn. for lease or sale, beaut. W. Adams dist. Cheap to right party. WE. 5831. Mr. Purcell.

6-RM. home, piano, radio, lease to responsible party. $85. Gardener service. 524 N. MANSFIELD AVE.

6-RM. completely furn. house, dbl. gar. $75. On Longwood between Washington & W. Adams. WA. 7135.

6 rms., attractively furnished bungalow, piano. $65. Gar. 2118 W. 28 st.

6-R. house, beaut. furn. 3 bedrm. Close to car. Reas. rent to right party. 2368 S. Highland.

6 RMS., 2 bedrms., study, nook, my home. $85. Near L.A. High. Refs. req. 1153 S. Keniston. WH. 7467.

6-RM. house furnished, $65. Newly dec. Garage. 914 N. Harvard Blvd.

6-RM., 3 bedrm. A real home, $81. Water pd. 535 Heliotrope Dr. MO. 19076.

6-R., 3 bedrms. $90. 129 S. La Pere Dr. ½ blk. n. of 3rd st. OX. 6685.

6 LGE. rms. beautifully furnished. Twin beds, garage. $85. 752 N. Ridgewood Pl. EX. 8424, eve. HE. 0233.

5-R., $75. Bung. Comp. furn. 2 large bedrms., ex. lge. dinette, elec. refrig. 414 N. Ardmore. NO. 7931.

5 & 4-R. bung. New o'stf. furn. Nr. Mt. Vernon Hi. 4116 W. 17th. WH. 6910.

5 RMS., $50. Adults. Mohair set; Ward furnace, garage. 710 N. Lafayette Park Pl. DU. 7062.

5 RMS., 2 bedrms., lge. yard, gar. 1902 W. 21 St. 1 blk. W. of Normandie.

5-ROOM attractive Spanish home with patio, comp. furn. 6321 W. 6th st. OR. 0035 or GL. 4314.

5 RMS. in triple bung. 2 bedrms., sleep. pch., shwr. $55. 730 N. Gramercy Pl.

5 & 4-rm. mod. stucco bungs., newly dec. Blk. W car. Adults. 2031 6 av.

5-R. nicely furn. bung., dbl. gar. $50. 2841 S. Harcourt. RE. 4564.

5-RM. bung., new, comp. furn., baby grand pia. Adults. $75. OR. 4907.

5-RM. bung., completely furn. Dble. gar. $100 mo. 406 N. Windsor Blvd.

5-R. bung. $32. 934 Corydon Dr. bet. 8th st. & 8th Pl. off Francisco.

5-RM. stucco bung., large lot, dble. gar. 607 N. CURSON AVE.

5 rm. up. duplex, 3 beds, slp. pch., walk dist. $45. 1234 W. 9. DU. 8123.

4-RM. stucco, newly dec., extra bed, garage. $45. In garden of flowers. 1038 N. KINGSLEY DR. HO. 9048.

4 LARGE rms., newly furnished, overstuft., 2 beds, beaut. loc. nr. Sunset. 1306 EDGECLIFFE DRIVE.

4 RMS. & bath, compl. furn., water, gas, light pd. $40. Call 2650 S. Orange Dr., 2 blks. So Adams.

4-RM. Cal. bung., 2 beds, yard, gar. $35. 1304 W. 12TH. DU. 8123.

4-R. Hancock Pk. up. dpl. April 1. Adts. $60. 526 N. Sycamore. OR. 1341.

4 RMS., nice fur., gar., 2 bdrms. 1805 Magnolia ave. AT. 6266. $40.

4 RMS., 2 bedrms., gar. $30. 2210 Clinton st. Formerly Kane st.

4 RMS., 1 bedrm., davenport bed. Gar. Yard. Fine loc. 321 N. Serrano.

4 RMS. & garage, opposite school. 408 N. Alexandria. Phone mornings. FI. 4413, or EM. 2590.

3-R. bung., tile bath, shr., liv. rm., bkfst. rm. & kitchen, gar., beau. & comp. fur. $37.50. 954 S. Harvard Bl.

3-R., $25. COSY home for 1 or 2, cottage, sleep. porch, gas, lights, P & L cars. 1127 S. Kenmore. DR. 1648.

3 rms., ½ dbl. $30. Ovstfd. hardwood floors. 262 N. RENO. DR. 3646.

3-RM., nice furn. $30. Adults. Walk dist. W. 1st car. 1510 Beverly Blvd.

3 RMS., furnished, and garage. $40. Adults. 1524 W. 29 st. RE. 5266.

3 RMS. & bath, $29. Light, gas, bath space, incl. Walk dist. 1-7 W. 14th.

3-RM. EACH, $28 and $33. Very desirable. Overlooking Echo Park. 1021 Laguna.

3-ROOM modern bungalow, nicely furnished. 1488 Sunset Blvd. $30.

Beverly Hills Rentals

Furnished—Unfurnished. BEVERLY HILLS REALTY CO. Miss Newton. OXford 6133. 400 Beverly Drive, Beverly Hills.

RENTAL SPECIALISTS

WRIGHT & BECKER

3900 Wilshire Blvd. Fitzroy 4111.

Rental Specialists

Newell Van Derhoef, Inc.

6693 Sunset Blvd., cor. Las Palmas. GLadstone 3148.

623 N. LINDEN DR.

Cor. house, Beverly Hills, furnished or unfurnished.

HOLLYWOOD RENTAL Specialists

MR. AND MRS. CARR

Real Est. 6331 Holly. Blvd. HE. 9806.

BEAUTIFULLY furnished bungalow, 5 rooms, 2 bedrooms. Rent reasonable. Lawn and water paid. WY. 3108.

$150. BEVERLY Hills. N. of Sta. Monica Blvd. 514 N. Crescent. OX. 2493.

Hollywood —24-W

8-RM. house near Manual Arts. 4162 Budlong. YO. 8734.

7-RM. beautifully furnished house, 3 bedrooms, 2 baths, shower, roof garden, 2 garages, lge. fireplace, floor furnace. Gardener pd. On lease only to reliable party. 3620 University ave. RI. 4332 after 5 p.m.

7-RM. UNUSUALLY ATTRACTIVE Span. Furnace heat. Frigid., firepl., patio, double garage. HE. 9806.

7 RMS., 2 bths., 2-car gar. Toluca Lake. Lge. studio liv. rm., beaut. furn. Reas. Ph. No. Hollywood 1578.

7-R. 3 bedr., 2 bath, U. heat, beau. furn. Reduc. to $200. CR. 6875. WY. 4004.

7-R. bung., 3 bedrms. Gen. elec. refrig., radio, 2 car gar. 720 N. Crescent Heights Blvd. CR. 8640.

7-R. nicely furn. 3 bedr., dbl. gar. $85. 5743 LA MIRADA. OR. 6979.

6-R. dup. SEE THIS HOME. 2 bedr., sun parlor up. Pr. reas. to right party. 7981 Norton, cor. Laurel. W. Hol.

6-R. owner's Span. 3 bdr., 2 baths, piano, orien. rugs, unit ht., patio, dbl. gar. No agts. HO. 8633. HO. 3847.

6-RM. bung. & gar. 4 beds, beaut. furn. Adults. 1749 N. Alexandria ave.

6 ROOMS, MOD. NEWLY DEC. OPEN. 617 N. GOWER ST.

6-RM. owner's home, compl. furn., grand piano, dbl. gar. 740 N. Curson.

6 rm. upper duplex. Beaut. furn. Nice view. Large rooms. Garage. GL. 2424.

5-RM., 2-STORY STUCCO, 2 BEDRMS., EXTRA BED, SUN RM. GAR. $75. 2010 VISTA DEL MAR. HO. 2673.

5 RMS., sunny bung., exquis. furn., firepl., shwr., quiet home. $100. Adults. Refs. 1739 N. Bronson. GR. 8757.

5-RM. duplex, 3 liv. rms. down, 2 large bedrms. up. 1264 N. Serrano. VA. 4823.

5 & 6 rms. 2 & 3 bdrms. Worcester Gardens. Well furn. Real firepl. $60 up. Gar. 1752 N. Western. GR. 9355.

5-RM. new furn. dup. Blk. Melrose-Normandie. $55. Adit. 4831 Lemon Grove.

5-RM. ATTRACTIVE FURN. HOME. APRIL 1st to SEPT. 1st $75 a mo. Gar. 951 N. KINGSLEY DR.

5-R. dup., 2 lge. bedrms., bkfst. rm., tub & shwr. bath, gar. Desir. nbhd. 1430 N. Hayworth, near Sunset Blvd.

5-R. stucco, 2 bedrms. with outside doors. $85. 711 N. McCadden Pl.

5 RMS., 2 beds, shr. Bkfst. nk. Dbl. gar. 2447 Beachwood Dr. HO. 3952.

5-R. low. dup., 2 bdr., tile bath & shr. Dandy home. $75. 1233 N. Mariposa.

5-RM. stucco bungalow, $115. 8566 West Knoll Dr. GR. 7938.

4-RM. new bung., beaut. furn., in exclusive dist. Lge. liv. rm., firepl., din. rm. So. bedrm., extra built-in bed. 4308 RUSSELL AVE.

4 RMS., newly decor., screen porch, large veranda, gar., phone. 6126 Glen Oak Dr., off Beachwood Dr.

4-RM. $50, sunny dbl. attract. furn. bdrm., ext. bed., beaut. grounds. 5289½ De Longpre. HE. 6616.

4-R. bung. $28. Nicely furn., new dec. Ext. bed, adlts. 1769 Griffith Pk. Blvd., nr. Sanborn Jct. MO. 10691.

4-RM. furn. cottage, $25, rear 4668½ La Mirada, adults only.

4-RM. beaut. furn., tile. Adults. 1635 N. Kingsley. GR. 9692. HO. 8934.

4-R. attrs. hillside bung. Studio liv. rm. Open firepl. GR. 4971.

4-7 RMS., 2 baths, $30, $35, $65. Pho. Beaut. grounds. 1126 N. Detroit.

3 & 4 RMS., $40; mod., ovstfd., parking. 5221¼ VIRGINIA AVE.

HOLLYWOOD RENTALS. FURNISHED & UNFURNISHED. CALL MISS EDYTH. GR. 0402.

BEAUT. fur. 7 rms., 3 bedrms. Oriental rugs, piano player. $125. VA. 8816. TU. 7149.

Home Rental Bureau

6381 HOLLYWOOD BLVD. GR. 4971.

BEAUT. 7-rm. home, double gar. Owner. 738 N. Kenmore Ave. $100 per month.

BEAUTIFUL hillside Laurel Canyon 8 rm. home, 3 bedrms., 2 baths, $200. 2552 Laurel Canyon Rd. HO. 2137.

$60. A REAL home, 4 rms. & dinette, 2 beds, gar., adults. 1156 N. Wilcox.

TO LET—HOUSES—Furnished

Hollywood —24-W

OWNER leaving for Europe April 1st, will lease 6 mos. or longer at reduced rent, beau. furn. house, 4 bedrms., 2 bths., library, md.'s qrtrs., lovely garden. Appt. only. GR. 7602.

LOWER floor of lge. home, big sun rms. Incl. Majestic radio, ovstfd. water & ph. pd. $75. GL. 7657.

$42—NEW SPANISH STUDIO UNIT. 3 RMS. 808 N. POINSETTIA PL.

South and Southwest —24-B

9-RM. bung., grand piano, silver, dishes, etc. Lease to responsible people. $60. Available April 10th. Shown after Sunday. 1333 W. 40TH PL.

8-RM. house. Near Manual Arts. 4162 BUDLONG. YO. 8734.

7-RM. bungalow furn. 3 bedrms., bkfst. rm., garage. 1050 W. 47th st. Call VE. 3019. Inq. 1130 W. 46 st.

7 RMS. well furn., 4 bedrms. Gar. Nr. Exp. Pk., schl., cars. TU. 8047. VE. 2806.

6 sny. rms. to reliable family. $50. Piano, gar. U & P cars. 1007 W. 74 st.

6 RMS. unfurnished, garage. 5501 Deane ave. Ph. VE. 3441.

6-RM., 3 bdrms. $65. Water pd. 1745 W. 46 st. nr. Western. AX. 7216.

5 rooms, $40. Rear. Modern. 2 bedrooms, water paid, garage. 6607½ S. Figueroa. TH. 4802.

5 RMS., 2 BEDRMS., PIANO, GAR. 1624 W. 45 ST.

5 LARGE rooms, phone, garage, ovstfd. $50. 333 W. 52ND ST. UN. 2623.

5-R., neatly furn., real home. M car. Gar. 5144 Arlington av. AL. 5396.

5 RMS. & nook, nicely furn., gar. $32.50. 1623½ W. 63rd St. YO. 8078.

4 RMS. & slp. pch., 2 beds, ovstfd., gar. Some linen. M car. Girl 8 or over welcome. $40. 618 W. 53 st.

4-RM. apt., modern, nicely furnished, 2 beds, garage, yard, corner 119th st. & Valencia ave. $30. PL. 3831.

4-RM. bung., nicely furn., child wel. Park space. $30. 1074 W. 35th Pl.

4-RM., ovstf., tile sk., bath, nr. car, stores, gar. $37.50. 945 W. 62nd Pl.

4 LGE. rms., newly decor. Day bed, gar. $40. 2910 Budlong. RE. 8547.

4-ROOM modern front bungalow, garage. 517 W. 78 st. nr. Figueroa.

4 RMS. O'STF. FURN. WALL BED. GAR. $30. 331 W. 33 ST.

3 RMS. & nook, nicely furn. Gar. $32.50. 1623½ W. 63 St. YO. 8078.

3 RMS., bath, ext. bed, gar., enclo. yd., rear. On 106 st. Key 1193 W. 109.

3 RMS. & BATH, CLEAN. $28. 1121 W. 36TH PL. NEAR VERMONT.

3 sunny rooms, nook and bath, neatly furn. Gar. 1815 W. 39TH PL.

3-RM. cosy rear bung. $30. Adults. 1121½ Browning Blvd. RE. 3872.

3-RM. cosy bung. $32. 2 beds, linen, silver, ovstf. 1058½ W. 52nd st.

3 lge. rms., ½ dbl. Gar., water paid. $27.50. Call 1207 W. 37TH ST.

3 RMS., mod., tile sink, bath & shwr. $30. Gar. $2. 1242 W. 60TH ST.

3 NICELY furn. rms., bath, part of bung., tel. gar. $27.50. 5004 3d Av.

3-RM. mod., $30. Gar. opt. Ovstf. Nr. car, schl. Use phone. 6614 S. Hoover.

3 RMS., bath, porch, yard, gar. Water paid. $27.50. 7303 8TH AVE.

3-RM. house & gar. $25. Nr. U car line. 1244 EXPOSITION BLVD.

$32-$35—3-ROOM MODERN NEW STUCCO BUNG. TILE FEATURES. GARAGE. ADULTS. 849 W. 75TH ST.

$38, 4-rm. ½ dbl. O'stfd., hot water, clean, gar. Adults. Also for $28, 3 rm. just refin. Gar. ex. 1022 W. 61st.

$32 & $22, 4 & 3 rms. Completely furn., o'stf., 2 beds. 1634 S. Catalina St.

$38-$45. CLEAN, COMFORTABLE furn. home, 3 beds, new ovstfd. furn. Slp. porch, gar. 343 & 331 W. Vernon.

$30—$35—3-ROOM MODERN NEW STUCCO BUNG. TILE FEATURES. GARAGE. ADULTS. 849 W. 75TH ST.

$60. 8 RMS., 4 BEDRMS. 1187 W. 36TH ST. UN. 0729 or CR. 9988.

$35, ½ double bung., modern, furnished with garage. 409 W. 66th st.

$40. 3-rm. cozy bung., o'stfd. nr. 2 car lines. Adts. $5. 1291. 1878 W. 20.

$32.50. 4 RMS., ovstfd. furn., 3 car lines. 820½ WEST 56TH STREET.

$40. NEWLY furn. bung., 3 beds, janitor serv. 1025 W. 38 st. RE. 3223.

$25. MOD. 3 rms., bath, gar., cozy, child wel. J.M.U cars. 7110 Bonsallo.

East and Southeast —24-C

6-RM. bath, sleeping pch., 2-car gar. Large lot. $40. 848 E. 39TH ST.

5-RM. furn. bung., 2 bedrooms and garage. 241 E. 50TH.

5 RMS. furn. complete, $50. Nr. car & bus. 8658 Chestnut, South Gate.

4-RM. dbl., new furn., exchs. for bd. 9223 Firth Blvd., Watts. Call eve.

3 RMS. mod. overstuffed furn., gar., view. Call at 446 Montecito Drive.

3 RMS. & lge. slp. pch., bath, gar. $40. 1307 E. 58th Dr. AX. 4901.

3-RM. $18. Also one $12, furn. houses. Light, water pd. 729 S. Herbert st.

$20—2 rms., bath, gar., water, light, gas pd. 1634 E. 38 Pl. LA. 3374.

North and Northeast —24-F

7 RMS., 4 bedrms., grand piano, silver. ½ blk. W car. 321 W. AVE. 37. $45.

6-RM. Piano, gar. Nice yard, fruit trees. $50. 5238 Navarro. CA. 8736. TH. 7169.

4-RM. mod. hilltop bung., quiet, beaut. scenery, gar. $35. AL. 3907.

4-R. $25. Hdwd. flrs. Gar. Nr. schls. 3115 BALTIMORE ST. York W car.

3 rms., nr. 5 car. Rent $25. Inquire 4222 W. Ave. 37. AL. 5443.

3-R. nicely furn. bung., 2 beds. $25. 3819 W. Ave. 41. AL. 4766. E car.

3-R., $30. Unfurn. $35, incl. slp. porch. Beau. view. 10c carfare. GA. 4750.

TO LET—BUNGALOWS—In Courts

Furnished —24½-G

4 Rm. Bungalows $50-$55

COMPLETELY FURNISHED. 1366 Ridgewood Pl. (1 blk. east of Van Ness near Sunset.) GL. 1168.

4 LARGE rms., attract. furn., beaut. surroundings, hillside view, every convenience. Apply 8453 FOUNTAIN, between Sunset & Santa Monica.

4 ROOMS, nicely decorated & furn., very desirable, red & yellow cars. Emerald Courts. 1024 N. Serrano.

4-R. upr. front duplex, beaut. furn. 2 bedrms., near L.A. Hi. 1 blk. P car. 1200½ S. PLYMOUTH. WH. 7205.

4 RMS. very attract. furn. 3 beds, adlts. 1575 N. Wilton Pl. Holly'd.

4 RMS. $45. Sunny. 2 beds o'stf. 5171 Raleigh nr. Melrose & Wilton.

4 RMS., $40, $45. o'stfd. Ext. bed. Mod. 2933 Van Buren Pl. EM. 6987.

4 ROOMS, 1 bedroom, ex. bed, well furn. $50-$55. 1053 N. ARDMORE.

4 RMS. $42. Beaut. furn., tile sink, ex. bd. 1966½ W. 23rd st. Nr. LaSalle.

4-RM., $40, 2 bedrms., gar. 1241 N. Sycamore nr. Sunset & La Brea.

3-R. o'stuf. bdrm., ex. bed, tile bath, shwr., nk., elec. refrig. Reduc. rt. 1330 N. MARIPOSA, HOLLYWOOD.

3 RMS., nicely furn., $30. 1216½ SO. MARIPOSA.

3-RM., new, sunny, real bedrm., shower, o'stfd. Reas. 542½ W. 49th st.

3-R. bung. $35. Beaut. furn., mod., ex. bed, ovstfd. Gar. 918 W. 81 st.

3-RM. front, ostuf. $32.50, real bedrm. Desirable loc. 3920½ W. 27TH ST.

3-RM., bedrm., ex. bed, hot water, o'stfd., Spanish ct. 440 N. Norton.

$8-$10 WK. Walk. dist., mo. rate. New 2, 3, 4-rm. furn. bungalows. Parks. 1027½ Court. TU. 3785. Auto will call.

$40 TO $50. INCL. PH. SANTA CATALINA TERRACE CT. Beau. sgl. & dbl., ostf. fur. 2996½ San Marino st.

$35. BEAUT. 3 rms. comp. furn., heart of city, few steps from Wash. & Vermt. car. 1939 1-4 Orchard. AT. 7575.

$30—BERTRAND COURT—$35

Singles and doubles. Overstuffed. U car. 3881 Denker ave. RE. 9860.

$32.50: 3-RM. bung., mod. stucco, ½ blk. w. of Beaudry bet. Temple & 1st sts. 1136 Colton St. VA. 8735 day.

$35, SGL., very attract., tile bath, $45, lge. dbl. beaut. furn., extra bed. 1317 3RD AVE. FI. 2627.

$36, $40. Lge. single, tile features, showr., o'stfd., light & hot water inc. 1236 No. Berendo. MO. 16303.

$25. 3 RMS. ½ BLK. TO CAR. CALL AT 644½ E. 50TH ST.

$45—Newly dec. front 4 rooms. Tile, O'stf. Ex bed. Gar. 2626 S. Harvard.

$18 ATTRACT. liv. rm., kitch. & bath, adults. Gar. 1167 E. 64 St. S car.

$35, $45, new sgl., dbl., beaut. o'stf. Gt. pkg. 421½ N. Vendome. C car.

$45—DBL. newly dec. bedrm., ex. bed, Ostf. Torpin Ct. 515 S. Union ave.

$40. Front 3-rm. sun., newly dec., ostf. Ex. bed, ideal loc. 1045 W. 39 Pl.

$27.50, 3 rms., 2 beds, close in. C car to Edgeware Rd. blk. S. 1316 Cortez.

$30. 3-R. cheery apt. comf. furn., gar. $2.50. Fine loc. 1190 W. 38th St.

$30 to $35. 3 rms., ostuf., gar. M car. Adults. 251½ W. 70th st.

$45—WILSHIRE bung. Beaut. loc. 2 beds. Call 962 S. Hobart.

$7 WK., $27.50 mo., 2 rm. apt., pkg., phone. M. O cars. 158 1-4 W. 39 st.

$46. Beauty. 3-R. bedrm. incl. light, gas and gar. 1019 S. Normandie.

$32.50. 3-rm. cosy bung., near U.S.C. All conveniences. 710 W. 36TH PL.

$35-$40. Sgls. Our first vacancies this year. 5352½ Virginia. GR. 0324.

SUNNY sgl., o'stuf., now $30, was $38. 1048 S. Ardmore. L car. EX. 3768.

$25, $30, SINGLES furnished nr. J car. 3112 Van Buren Place.

$25. COSY bungalow in court, close in; garage optl. 129 E. 31ST ST.

Unfurnished —24½-H

4 RMS., mod. front stucco, gar. $40. Bkfst. nook, wall bed, buffet, heater. Adults. 1249 Hyperion. RE. 5286.

4-RM. mod. H.W. flrs., tile feat. Gar. Red car. 934 N. Martel. HO. 8350.

4-RM. new, tile, auto. heater, rent reas. Gar. 3341 S. Arlington ave.

3-RM., $20; tile bath, auto. htr., bd.-rm. 3966 Marathon. C car. MO. 11326.

3-RM., $22.50, sunny stucco, wall bed, nook. 2106 S. MARIPOSA. RI. 4262.

LARGE bungalow facing street, suitable for physician. No other physician within several blocks. Phone EX. 1808.

$20—Comfortable sunny 4-rm. bungalow, in court, pleasant surroundings. 841½ W. 71st st. Adults.

$25. NEW 3-R. brk. sgl. ex. bed, tile, refrig., gar. ex. 443 N. Occidental.

TO LET—HOUSES—Unfurnished

West and Northwest —25-A

18-ROOM bldg., suitable for rooming house or flats. ½ blk. carline, close in, near Poly Hi. School. Rent reasonable. MU. 8052.

16-RM. dbl. house, take all or 1 side. 1632 Shatto st. 4-rm. bung. $20. AT. 5753.

14 rms., 3 bths. for business ... $200
10-rm., 3-bth., never rented, nr. Wilshire, owner beaut. home ... $225
6 rms., 2-bth. upper duplex ... $165
870 So. Norton, 9 rms., 2 bths. ... $125
DU. 3300. Mrs. Wood.

LAACK & WILLIAMS

3759 Wilshire Blvd., near Western.

14 rms., 2 sleeping porches, rooming house. $100. 1148 S. ALVARADO.

12 TO 3-rm. unfurn. & furn. hses. Largest exclusive rental off. in Wils., Hancock Pk. & Bev. Hills.

BESS A. GREENE

HOUSE OF RENTALS. OR. 1175.

840 S. La Brea

12 RMS., mod., hdwd. flrs., 3 tile baths, extra lav., dbl. gar. DU. 6726.

11-RM., 6 bdrms., 5 bths., just completed. New Span., lge. ground. $500.
11-rm., 4 bths., incl. drapes ... $200
10-rm., 3 baths, newly dec. ... $150
8-rm., 3 bths., Spanish patio ... $115
Open Sun. 10 to 2. Ph. Mrs. Meyer.

The Henry de Roulet Co.

Wilshire at Western. DU. 4400.

10-RM. new exclus. Beverly Hills dist. 5 bedrms., 3 baths, beaut. grounds. $300. MISS HALL. OX. 6168.

10 RMS., good loc., will furn., free rent till 1st. MU. 0712. Mon.

10 RMS., $100. 5 RMS., $65. 10 rms. $150. Wilshire. WH. 6532.

9 RMS., 3 tile baths. S. Kenmore nr. Wilshire. Very beau. lg. rms., mod. $125 incl. care lawn, water. DU. 6726.

9 RMS., 3 baths, $90. 933 So. Irolo. Call DUnkirk 2600.

8-RM., 2-sty. Spanish, N. of Wilsh., Beverly Hills. 4 bedrms., 2 baths, unit heat. $125 mo. Call Mrs. Van Ryper. OX. 6111.

8-R. duplex, unit ht., elec. refrig., gardener, dbl. gar., ideal loc., near Wilsh.-La Brea. 1073 S. Cloverdale.

8 RMS., 2-story stucco, 4 bedrms., 2 baths, unit heat, 2-car gar. $100. 547 N. Fuller. Owner. OR. 1166.

8-R. beaut. 4 bedrms., slp. pch. bkfst. rm., unit heat, built-in refrig., dbl. gar. $80. 126 S. OXFORD. WA. 9079.

8 rms., new 2-story Spanish stucco, 4 bdrms., 3 baths. $200 mo. 120 S. Poinsettia Pl. OR. 6483.

8 RMS., 2-story, $75; nr. Ambassador, newly decorated. 430 S. Catalina. CR. 6875.

8 RMS., 3 baths, Wilshire district. $160. 413 No. Mansfield. OR. 9116.

8 RMS., 4 bedrms., 2 baths, refrigeration. Wilton school. $110. MO. 10738.

8 rms., suitable residence or business. reas. Leaving city. EM. 6385.

8-RM. $65; part. furn., garage, nr. cars & school. OL. 8509 or NO. 4867.

7-RM. bungalow, unit heat ... $65

LA BREA RENTAL BUREAU

849 S. LA BREA. WH. 1404.

7 RMS. lower duplex, 3 bedrms., two baths. 6453 W. 6th St. $100. Upper duplex 7 rms., 3 bedrms., 2 baths. 431 N. Orange Dr. $135. D. C. DUNN, owner. WA. 1474.

7 RMS. beautiful home north Santa Monica Blvd. Large yard, 3 bedrms., 2 baths. An ideal home, only $150. Nellie of Beverly. 441 Wil. CR. 5097.

7-RM., new up. duplex ... $85
6-rm., ½ block to Wilshire ... $60
S. A. GREENLEE CO., INC. 5314 Wilshire Blvd. OR. 1188.

7-RM. new upper duplex, 3 bedrms., 2 baths, unit heat, electric refrigeration. 746 S. Detroit.

7-R. $65. Sleeping tent, gar., store hse. Excel. cond. 2 car lines nr. schls. 246 N. Vendome. NO. 7979.

7-R., 2 baths, very attract. house. $125. Lge. patio, firepl., unit heat. 922 S. Dunsmuir near Wilshire.

7-RM. corner, 3 bedrms., 2 baths, near Wilshire. 200 S. Wetherly, Bev. Hills, or Phone RE. 0756.

7-RM. Hancock Park corner upper duplex, 2 baths, unit heat, elec. refrig. Bargain $135. OR. 1255.

7-R. ENG. Colon. home, unfur., 3 firepl., 3 bdr., laund., serv. rm., dbl. gar. Glen. foothill. $75. Doug. 931-J.

7 RMS., 2 b., patio & gard. Bev. Hills, blk. of Wils. Blvd. Unus. attrac. duplex upr. lwr. or both. 208 Lasky Dr.

7 ROOMS, $65; 3 bedrms., 2 baths, nearly new, 15 min. fr. downtown. Hollywood way. OL. 4410.

7 & 8 rms. Brand new upr. & lwr. duplexes. Elec. Frig. $70 & $75. 6834 Alcott, near Pico-Robertson. OX. 1207.

7 RMS., lovely modern bungalow, 3 blocks from Carthay Circle school. 6268 Del Valle Drive.

7-ROOM 2-story duplex; 3 bedrms., 2 baths; unit heat; $70. WY. 2902.

7-RM. bung. Real home. 1226 S. Manhattan Place. EX. 6817.

7 RMS. lower duplex; unit heat, Frigidaire. $70. 426 N. Gardner.

7-RM. lower duplex, 3 bedrms., 2 baths. 145 SO. ORANGE DR. WH. 3322.

7 RMS. SPANISH DUPLEX, UNFURN. 1092 RIMPAU BLVD. WY. 1086.

7 RMS., 4 BEDRMS. DBL. GAR. 127 S. NORMANDIE AVE. WH. 4709.

7-R. upr. dupl. Hancock Pk. Unit heat. Frigid. gar. 130 N. Orange Dr.

7 RMS. 2311 Parnell st., Westwood. ½ block N. of Pico. $45. MU. 4611.

7-RM. mod. up-to-date bung. $75. 1653 WINDSOR BLVD. WA. 2807.

7 RMS., very desir., every convenience, adults. 258 S. Orange Drive.

6-RM. upper sunny Spanish duplex. Ultra modern. 2 bedrms., elec. Frig. 2 garages. New. 4253 Franklin ave.

6 ROOMS, 3 bedrooms, hardwood floors, tile bath, large screen porch, garage; adults. 1454 W. 24TH ST.

6 RMS., 2 bedrms., enclosed patio-porch. $65. Quiet neighborhood. A real home. 350 Westminster. RO. 0104.

6-ROOM upper duplex. Large bath. Stall shower. Electric refrigeration. 1091 SOUTH MANSFIELD.

6-R. lw. dplx. Bev. Hills, 2 bedr., bk. rm., tile bath, un. ht., elec. ref., patio, gars. Nr. Wilshire. OX. 5136.

6-RM. modern bung., gar. $45; ½ blk. W. Adams car. 2640 S. La Brea.

6-R., 2 bedr., gar., beaut. dbl. bung. $65. Wilsh. bus. 6320 Lindenhurst Dr.

6-RM. $55. Bung. 3 bedr., 3-car gar. Hobart nr. Melrose. TU. 2893.

6-R. dup. 2 bdrms., bkfst. rm., no smi. child. $55. WH. 7937. 1139 S. Citrus.

SIX-room modern bungalow, newly decorated. 123 South Vendome st.

6-R. house, $35. 3 bedr., gar., blz yd. Close in. 833 Laveta Terrace.

6 RMS., hdw. flrs., 3 bedrms., gar. $42. 1226 Elysian Park ave.

5 LARGE rms., slps. porch, gar., upr. duplex. Fine loc. Newly dec. $45. MO. 13103. 1611 S. St. Andrews Pl.

5 RMS. $65. NEW LWR. DUP. MOD. Un. ht. 2 adlts. Gentiles, no pets. Address D, box 368, Times Branch.

5-RM. brand new Span. bung., near Doheny Dr. Tile kitchen and bath. $65. CR. 6875. WY. 4004.

5-R. $42.50. Newly dec. Lge. yd. 2 gars. Fine view. 1225 N. Westmoreland.

5-RM. dbl. bung., Wilshire-La Brea dist. If you want a cosy home see this at once. $55. 1125 Sycamore.

5-R. stuc. dup. on 3d av. bet. Wash. & W. Adams. Tile bth., shwr., gar. Jap. serv. Rent reas. EM. 2979.

5-R. mod. stucco home, ev. improv. Nr. Wash. & Figueroa. $35. 1915 Park Grove. FI. 1682.

5 RM. & bkfst. nk., newly dec. bung. Tile sk., hwd. flrs., hot w. Mod. $35. Terrace. Holly. view. 340 N. Dillon.

5-RM. mod. house, $40; 2 bedrms., screen porch, fireplace, nr. Pico & Vermont. 1210 Dewey ave. EX. 7921.

5-RM. house, new, unit heat, Frigidaire. Breakfast rm. furn. Nr. Fairfax & Wilshire. 6225 Drexel Ave.

5 ROOMS, modern house. $50. 342 N. HOBART PLACE.

5-ROOM attractive Spanish home. $35. Westwood. 2337 VETERAN AVE.

5-RM. bungalow, lovely view, garage, close to carline. DR. 1515.

5 RMS. on back of lot. Some furn. For info call 660 N. Kenmore.

5-R. NEW UPPER STUC. DUPLEX. Modern. $55. Adults. 1544 6TH AVE.

5-RM. bungalow, $35 mo. 1836 Echo Park ave. Ph. MO. 17394.

5 RMS., whole low. flr., roomy, nook, furnace, gar. Come see 2518 W. 8.

5 RMS. & GAR., $40. 837 N. OCCIDENTAL. OL. 8827.

5-RM. bung. opposite Echo Park. 1751 KENT ST. 5c car fare. $30.

5 & 6-RM. duplex. New, electrolux, unit ht. 5158 San Vicente. WY 5136.

5-R. 2-sty. stuc. Sleep. porch. Janitor. 2 garages. 4309 W. 1st, cor. Kingsley.

5 RMS., newly dec., gar. $40. Children welc. 3312 Bellevue. DU. 6022.

4-ROOM, hilltop, beaut. view, gar. & acres of ground for children to play. One blk. from sch. $25. ls. GA. 6406.

4 rms., glassed slps. porch. $26. High. wood. view, fruit trees, chicken yd. 2341 ECHO PARK AVE.

4 RMS., ½ dbl., new, hd. painted walls. Tile sink & shower. Brk. rm. 2 porches, lge. yd., gar. 1827 MARVIN.

4 R. S. side, dble., modern, ex. bed, brk. nk., gar. $42.50. N. of Pico, nr. La Brea. 1362 S. Orange dr. WH. 5301.

4-RM. $37.50. Mod., gar., good loc. N. of Pico. Adults. 1322 S. Sycamore.

4 & 5-RM. lower, new, 2 bedrms., tile bath, Kelvinator, gar. 1511½ 12 av.

4 ROOMS, garage, very desirable. 1553 S. GENESEE. OR. 8508.

4-RM. ½ dbl., tile bath, shwr., sink, ex. bed, gar. $35. 2943 S. Rimpau.

4 RMS., 2 gars. $35. 617 N. COMMONWEALTH. Call eves. OL. 7174.

4-RM. bung., 2 bedrms., gar., yard. $30. 2022 Lakeshore ave. OL. 8076.

4-R. dbl. stuc. $40. Firepl. Gar. 2332 Echo Park ave. 1 blk. to P.E. car.

3-R. single front cottage, screen porch. $20. 1½ blk. Hollywood car. 1304 N. Occidental. OL. 5049.

3-RM. furn. or unfurn., nr. Griffith Park. 2640 N. Commonwealth ave.

3-R. mod. bung., bedr., shwr. $32.50; nr. stores, car. 1142 N. Mariposa.

3-R. new, $32. Dinette, Frig., ex. bed. 251½ N. Rosemont. DU. 1275. RO. 5034.

GET OUR RENTAL LIST. Wilshire-Fairfax dist. WH. 2311. Larchmont district. HO. 4925.

AMAZING duplex, 7 rms., 3 bedrms., 2 baths, new, ultra-modern. $100. 1482 Rosine Dr. OX. 2654.

SHOWN by appt. 10 bedr., 3 b. Wonderful for club or inn. MO. 12192.

TO LET—HOUSES—Unfurnished

West and Northwest —25-A

BARKER BROS. free rental information bureau will help you to quickly find the place you want at the price you want to pay. No obligation. 7TH ST., FLOWER & FIGUEROA. 6834 HOLLYWOOD BLVD.

FREE RENT TO APRIL 1ST. 3-rm. ½ dbl., slp. pch., bkfst. nk., range, wall bed, hdw. flrs., gar. $30, also 4-rm. ½ dbl., bedrm., 2 ex. beds, hdw. flrs., gar. $33.50. 1377 W. 22 st. AT. 8663.

WILL lease 2-story 8-rm. cor. home, 3-rm. apt. above gar. $225; loc. 730 4th st., Santa Monica. Owner. 1102 San Vicente Blv., Santa Monica.

$27.50—Detached 2-rm. cottage, inc. gas, elec., garage. Choice dist., cheerful surroundings, lawn, etc. Rear 110 N. Catalina. EX. 0474.

FOR LEASE—14 rooms, unfurnished. Rent $90 month. Near Westlake. Inquire 682 South Alvarado St.

FOR lease, beautiful 8-rm. Spanish home, very secluded. Wond. view city & ocean. $250. MO. 11707.

$55. ½ DBL. bung. 4 rms. Extra bed. Gar. Adlts. 720 S. Gramercy Pl. FI. 0719.

CARTHAY Center duplex. Bargain. 7 rms. Gar. $50. 1245 STEARNS DR.

1 MO. free, new 4 rms. Monroe near Western & Melrose. $40. WY. 1051.

$45. Whole low. Nice yd. Gar. Furnace. Fine loc. Per. tenant. Refs. 2320 W. 18.

Hollywood —25-W

8 RMS., hardwood finish, very attrac. Bargain. Desir. tenant make offer. 1636 N. Kenmore. TU. 1345. CR. 8716.

7 RMS., $100. Bryn Mawr Dr. Foothills. 5 min. Holly. & Vine. Playroom with ping pong tables, piano, etc. Attrac. garden. GL. 4736.

7-RM. UNUSUALLY ATTRACTIVE Span. Furnace heat. Frigid., firepl., patio, double gar. HE. 2308.

7 RMS., 4 bdrms., 3 baths, attrac. Span. stucco, fine view. 1 blk. N. Hollywood Blvd. $150. GR. 7604.

7 rms., 2-story, fine condition, yard, shrubs, flowers. Open Sunday. 1313 N. Vista, near Sunset.

7-RM. home n. of Holly'd Blvd. Dbl. garage. $75. Agents list. RI. 2371.

7-R. 426 Calif. St. $35. By First Nat. Studios. N. Hollywood. MU. 4611.

6-RM. low. dup. nr. Jr. College. $60. 3-rm. flat, 2 bedrms., 3 slps. pchs. $45. Call 1001 N. Vermont. OL. 4775.

6-RM. modern bungalow and garage, tile bath, hardwd. floors, etc. $55. 1139 N. SYCAMORE. GL. 3145.

6 RMS., 3 BEDRMS., NR. CAR & SCHL. $55. 950 N. VAN NESS.

6 RMS. mod. bung. Gar. $45. ½ blk. W. Adams car. 2640 S. La Brea.

6 RMS., beaut. hillside bung. 2 bdrms., open firepl. Wonderful view. $100. Owner. OR. 5918.

5 RMS., bath & shr. Tile sink, gar. Wtr., Gard. pd. McKey. GL. 3191.

5-R. attrac. bung. (2 bedrms.) bath & gar. Rent $50. 4765 Fountain ave.

5-RM. ½ DBL. $35. 3 BEDS. 813 N. KINGSLEY DRIVE. H CAR.

5-RM. unfurn. duplex, newly dec. Gar. 5311 Virginia ave.

5-RM. ½ dbl., gar. Conv. to bus & carline. 1409 N. Kenmore. MO. 10635.

5-RM. MOD. STUCCO DOUBLE. GAR. 535 NO. GARDNER ST. FA. 1871.

5-RM. HOUSE, GAR. $50. "S" CAR. 850 N. RIDGEWOOD PL. HO. 6731.

5-R. $42.50. 2 bedr., tile features, shwr., gar. 1500 Myra ave. MO. 19174.

5-RM. house, gar., also 4-rm. dup. Partly furnished. 1739 N. Berendo.

5-RM. upper duplex, 2 bedrms., gar., lovely yd. 5627 De Longpre. HE. 8045.

5-RM. bungalow, newly decorated. 1147 No. Fuller Ave. GR. 3651.

5 RMS., newly decor., $60 to good tenant. 6553 La Mirada. DR. 1455.

4-ROOM modern, attractive ½ double stucco. Extra bed, shower, garage, near red and yellow cars. Adults. 1013 North Harvard Blvd.

4 ATTRAC. rms. & gar., newly deco., ice box, brkfst. nook, will furn. gas range. 5652½ DE LONGPRE.

4-R., ex. lge. liv.-rm. All newly decor. Dinette, gar. 1236 N. Wilton Pl.

4-R. side front, new dec., nr. car & bus lines; gar. $35. 5612 La Mirada.

4-R., rear. $30. Nice yard. No gar. 1322 N. Las Palmas. GR. 4032.

4-ROOM bungalow, $40 per mo. with garage. 1721 N. Kingsley. HE. 1327.

OPEN for inspection. 8 rooms, unfurnished, 5th house south of Hollywood Blvd., convenient car line, busses, markets, schools. 1623 FULLER AVENUE.

$25. Newly dec., lg. liv., din., bed, dr. rm., kit., gar., op. 5837½ Harold Way. HO. 4283.

ATTRACTIVE 6-room bungalow, modern. Between Fuller & Martel. $35. 7367 Waring ave.

South and Southwest —25-B

7-RM., 5 & 6-rm. new stucco homes, 2 & 3 bedrms. $35 to $55. Lawns, water pd., gar. Owner. 7140 S. WESTERN AVE.

7-RM. house, lge. mod., 3 bedrms., 2 baths, dbl. gar. W. 71 st. F car. Reas. rent to reliable party. DR. 0821.

7-RM. duplex, nearly new, tile feat. Furnace, gar. Adts. 632 W. 42 st.

7 RMS., 4 south bedrms., 3 baths, large living rm. $65 mo. RO. 6880.

7 RMS. $50. Southwest corner 38th & Figueroa. Ph. WE. 2202.

6-RM. mod. house, Gar. & 1-rm. house in rear. Lawn, fruit trees, etc. Will lse. 1141 W. 45. UN. 2911.

6-R. mod. 3 lge. bedrms., gar. blk. hi. schl. $45. 106 st. Key. 1193 W. 109.

6 RMS., $45. 3 bedrms., near car, school, stores. 2715 W. 54. VE. 7081.

6-R., modern, 2 bedrms., breakfast rm. Gar. Yard. $45. 1618 W. 51ST PL.

6-R. Beaut. cor. 3 bdrms., bkfst. rm. Fine conv. loc. 1157 W. 58 Pl. VE. 7774.

6 RMS. automatic heater, garage. Adults. 325 W. 41ST ST.

6 RMS. $45. Sun porch, basement, good location. 400 West 48th St.

5 RMS., $30, $30 and $40, nearly new, modern, stucco with gar. Each on lot by self. Inq. 8321 S. Vermont.

5-RM. bungalow. 1010 W. 35th st. Close to University of So. Calif. Reas. rent to desirable tenants.

5 RMS. $40. Near car and schools. 4 rms. $27.50. Clean. Call at 2310 W. SANTA BARBARA.

5 ROOMS, 2 bedrooms, tile sink & bath, auto. heater, garage. $45. 237 W. 71ST ST.

5-R. $35. Garage, water paid. U & F cars. 635 W. 63RD PLACE.

5-RM. clean house, gar. $36. Adults, with children. 632 W. 74th st.

5 LGE. rms., modern cottage, all conv., gar. $40. 430 W. 53RD ST.

5 RMS., $37. Newly renovated, hardwood floors throout. $35 W. 52nd st.

4-RM. mod. stucco. 1968 W. 37 St. nr. Chesterfield Pk. Gar. Car 54 St. M car.

4 rms., ½ new double, extra bed, tile bath, sink and nook; electric refrigerator. Gar. 1615 W. 84TH ST.

4 LG. rm. Extra bed. All hardwd. & tile. Gar. $40. 4227 S. Normandie.

4-R. ½ dupl. A-1 cond. Auto heater, gar. Nr. F & M car. 1231 W. 41 st.

4 LGE. rms. $40. ½ dbl. Newly dec. Tile bath & sink, auto. heater, gar. 1803 W. 39TH PL.

4-RM., extra bed, water pd. $35. Gar. 3352 Cimarron. VE. 7922.

4 RMS. & breakfast room, dbl. garage. Partly furn. 1732 W. 37TH ST.

4-RM., stucco, ½ dbl. Tile, etc. Gar. $40. 1033 W. 53 St. RO. 9412.

4-RM., $32, ½ dbl. bung. Extra bed. Gar. Nr. car. 4721 THIRD AVE.

4-RM. ½ dbl. bung., ext. closet bed, gar. $35. 1318 W. 36 st. YO. 8316.

4-RM. pleasant unfurn. house, 2 bedrms., gar. 8068 S. Raymond ave.

4-RM. modern chalet bungalow, yd., gar. Extra bed. $30. 515 W. 52 Pl.

4-RM. bung. & gar. Open 1 to 5. 6311½ W. Santa Barbara. VE. 2659.

4-RM. new mod. $40. Tile feat. Frigidaire, gar., adults. 700½ W. 78th st.

4-R. house, gar., in attract. group of houses. Call 639 W. 80TH ST.

4 lge. rm., ½ dbl., gar. Water paid. $25. Call 1207 W. 37TH ST.

3-RM. ½ dup., mod. $28. Bath, shwr., ex. bed. 1859 W. 51 st. nr. Gramercy.

3 rms., $25. Gar. $2. Green M & F cars. Figueroa bus. 627 W. 82nd st.

3-RM. front bung., shwr., ext. bed. $25. 3747 Ruthelen st. RO. 2379.

$40—5 rms., 2 bedrms., large glassed sun porch, auto. htr., real fireplace, built-ins. Gar. 1457 W. 38th St.

$30. NEW, 3 rms., ext. bed, dinette, 4 closets, refrig., range, htr., etc. Adults. 1729 W. 52 st. near Western.

$37.50. 5 rms. & brk. rm. Stucco, tile, shower. Worth $45. 6411 2nd ave. Like new.

$50. 6-RM. stucco, newly dec., tile. Gar. Phone. Some furn. 465 W. 46.

RENTERS—Get our flat price on moving. YOrk 7216. Big discount.

$40. ½ English double, 2 bedrooms, garage. 1845 W. 82ND ST. TH. 5504.

$35. 6 rms. Sun pch. & 3 sep. bedrms., full yd. F car. 8034 So. Hoover.

East and Southeast —25-C

5-ROOM neat cottage (colored.) $20. Rear of store. 912 E. Jefferson st.

3 ROOMS, modern, up to date bungalow & garage. $25. 1610 E. 70 St.

3-R., $25. Tl. bath, sk., sh. Gar. 3653 Sabina. R car. Nr. schl., mkt., etc.

North and Northeast —25-F

7 RMS. NEW, 3 bedrms., elec. refrig. 2530 HYLER, EAGLE ROCK.

6-RM. beaut. bung., 3 bedrms., sunny, wond. loc., quiet, nr. schools, trans., shopping dist., beaut. backyard with fruit trees. 1309 N. Martel. GR. 9120.

5-ROOM house, newly decorated. New oak floors. Gar. $40. ½ blk. to Eagle Rock carline. 2502 W. Ave. 30.

5-R. mod. 2 bdrms., beaut. interior, gar. $33. 429 Lewis st. GA. 4708.

5-RM. mod. up dup. Basement & gar. Good loc. Adults. 248 N. Johnston.

4-R. 1979 Norwalk Ave., Eagle Rock. $25. Nr. sc. & car. MU. 4611.

3-R., $25, dup., cove ceiling, Tiffany finish, tile sink, bath. GA. 4750.

$35—4 rms., nearly new stucco. Two bedrms., nook, gar., nr. Occidental College. 4525 Corliss st. 7c fare.

$32—6-R., slp. pch., large basement. Dbl. gar. 712 N. BREED ST.

TO LET—SUBURBAN, BEACH

Resort, Mountain Property —26

LONG BEACH, compl. furn. 6-rm. house nr. ocean. Best loc. Yard, fruit, flowers. Gar. HE. 9036.

Alhambra

6 RMS., children welcome, furn. house. Beautiful Alhambra. DR. 5842.

TO LET—SUBURBAN, BEACH

Resort, Mountain Property —26

Eagle Rock

FOR rent, furn. or unfurn. 4-rm. house with or without small office. Owner on premises. 1738 Colorado Blvd., Eagle Rock.

TO LET—FOR BUSINESS—Miscellaneous —27

2-STORY brick building, 50x85 with mezzanine & freight elevator, centrally located for wholesale & retail. Richard Livingston, Inc. EX. 9502.

WILL build to suit tenant. C zone lot 90x125 at 57th & Broadway. Call Medinnis. EM. 7498.

WANTED—Dressmaker to share workroom & office with lady's tailor. TU. 5967. 747 S. HILL. RM. 314.

RM. 18x60. Ground fl. apt. bldg., suitable studio, dancing, beauty parlor or schl. Reas. rent. 333 S. Kenmore.

6-R. bus. & resid. 1752 N. Western Ave., suit. doctor or dentist. GR. 9356.

BARBER shop, plumbing in bath & shower. Reas. 3016 E. 4th. HE. 6066.

Stores, Shops, Lofts —27-B

RESPONSIBLE party opening chain of retail ready-to-wear shops, wants to rent 15 choice locations on a percentage basis. Address D, box 598, Times Branch.

STORE 25x75 or 25 to 125 to trackage Santa Fe ave. near Ninth. $80 per mo. 1st two months free rent, on lease. Apply 1314 Quinby Bldg. TR. 1731.

6684 W. PICO St. New store, suitable dry cleaner, tailor, barber & beauty shop, fast growing section. Attractive lease. RO. 5988.

BEAUTY parlor, decorated booths, in good location, reasonable rent. 4022 Beverly Blvd. DU. 3349.

BRICK store, 22x55. 1503 W. Pico. Good location, paved alley, power installed. Reasonable rent. DU. 1113.

STORE. 3203 W. Washington. $75 mo. Dr. Marxmiller. OL. 8506. OL. 2174.

STORE, 12x72. 4809 W. ADAMS. $35 MONTH. GL. 0214.

STOREROOM. 615 N. Western ave. 25 by 65. Phone MU. 5181. True.

Offices and Desk Space —27-J

STEAM-HEATED OFFICES. VERY REASONABLE RENT. BUSY BUSINESS DIST. CIVIC CENTER.

Southwest Bldg.

130 So. Broadway

FOR LEASE — VERY DESIRABLE OFFICE ON LARGE LOBBY OR FACING STREET ON 2ND FLOOR. REASONABLE RENT. PH. TR. 1131. ASK FOR MR. AYRES.

SMALL AND LARGE OFFICES—Central location. CLASS A Bldg. VERY low rentals. Long trm leases available. 110 W. 11TH ST. WE. 5065.

For Rent, Desks, Chairs

Safes, Files. Complete Outfits. Rent applies on purch. Miller's. 219 W. 2nd.

FURNISHED office, use reception rm., book-keeper and stenographer. $35 per month. Cor. 6th and Western. WA. 1474.

NICELY furnished private office, private entrance, use of reception rm., stenographer & telephone. Roosevelt Bldg. Mr. Johnson.

SPACE OR OFFICE. Elegant reception, switchboard, nicely furnished. ROOSEVELT BLDG.

VERY light suite, 5 rooms. Fine for architect or engineers. Reasonable rent. I. W. Hellman Bldg. 124 W. 4.

DR. suite of rooms in a most desirable loc. Wired for X-ray. Inq. 28 So. First St., Alhambra.

FURN. office with phone & recep. rm. Serv. & part time stenog. Reas. Subway Terminal Bldg. MU. 3619.

LARGE furn. 2-rm. suite, $65 month. 210 NATIONAL CITY BANK BLDG.

LARGE office. Crenshaw & Washington. $20 mo. Very reas. EM. 0617.

2 RMS., comp. furn. $80 mon. 1217 Detwiler Bldg. TR. 8541.

DESK space, mail & phone service. 740 S. BROADWAY. ROOM 712.

PART of office opposite postoffice. 207 ARCADE BLDG.

FINE FURN. OFFICE, all or part & ph. Low rent. 1125 Lane Mtg. Bldg.

DESK and telephone service. $17.50. 1125 CENTRAL BLDG. TR. 6986.

DESK, phone and mail serv. for chemist. 331 Security Bldg. MU. 2203.

$10. Desk, phone, mail service. Spring Arcade Bldg. Rm. 701. Anne Moore.

DESK, Mail, Phone. CORBET Office Service. Chamb. Com. Bldg. WE. 9137.

Industrial and Business Pty. —27-E

6240 CENTRAL AVE. At the cor. of Central ave. and 61st st., in Goodyear tract, building faces on Central ave. Has car-floor eight, sprinkler system and mezzanine. 8750 sq. ft. Reasonable rent. Courtesy to brokers. Call Earl V. Abbott, Tucker 5439.

VERY DESIRABLE LOFTS, CLASS A FIREPROOF BLDG. STEAM HEAT. WATCHMAN. LOW INSURANCE. REASONABLE RENT. 420 E. SAN PEDRO ST.

FOR LEASE—Daylight brick building, 3100 to 25,000 sq. ft. Low rental. CENTRAL REALTY COMPANY. FI. VA. 1212. 804 Loew's State Bldg.

WAREHOUSE space, first floor, 10,000 sq. ft., with spur track. North Alameda st. Owner. W. T. Potter. 4891 Whittier Blvd. ANgelus 2171.

30,000 sq. ft. brick bldg. Whole or part. Suitable for factory, laundry, mach. shop, etc. Fine & sprinklers installed. Call owner. TU. 7347.

FOR LEASE—New daylight bldg. 135. Rental $100 per mo. See CENTRAL REALTY COMPANY. Ph. VA. 1212. 804 Loew's State Bldg.

FOR LEASE—New modern factory bldg. N.W. cor. E. Slauson & Holmes. Some yard. See Carl. 1748 E. Slauson.

FOR LEASE—Dandy new bldgs., corner Slauson & Holmes. Very low rent to desirable tenant.

$100. 1-STY. daylight bldg. 4350 sq. ft., yard, alley. Thompson. FA. 4251.

DAYLIGHT brick bldg. 6000 sq. ft. $100 mo. Kurlander. PA. 4352.

TO LET—MISCELLANEOUS

Country Homes, Etc —28

Poultry and Rabbit Ranches —28-F

FOR sale or rent, 1, 2 or 5 acres fully equipped chicken ranch, modern 4-room house. HE. 3787.

WILL rent on share 5 ac. bulbs, all planted & growing. OL. 6122.

BOATS, YACHTS, CANOES—For Sale, Exch., etc. —30

EXCHANGE 12.28 acres 8-year old fig orchard for aux. sloop, yawl or ketch. Box 31, Times Office, Pasadena.

1 STEP Hydroplane motorboat, 16, skiffs. Big bars. 4325 E. 4TH St.

AUTOMOBILES, USED—Miscellaneous

AUBURN 1929 SEDAN

8-90, style-plus model in perfect cond. Today's price $995. $245 d. Bal. 18 mo. Trade. 1333 S. Figueroa.

AUBURN "8" 115 h.p. sedan. Beautiful, fast and powerful. Sidewhl. mts. Our present Auburn SPECIAL, $1085. Auburn-Fuller Co. 1121 S. Figueroa.

AUBURN—The best used Auburns are obtainable from the So. Cal. Distributor at 1121 S. Figueroa. WE. 9021.

BUICK 1929—$695

Genuine 1929, six wire wheels, side mounts, terms. $175 down. 640 OR 534 S. FIGUEROA.

BUICKS 1929

COUPES, SEDANS, ROADSTERS. Beaut. reconditioned cars, as low as $695. Terms. 1333 S. FIGUEROA.

BUICK '24 Master 6 Tour. car. Good tires, good shape. Price $75. Give terms. 3613 SANTA MONICA BLVD.

BUICK std. 6, C.C. coupe, '28. Rumble seat, beaut. orig. appear. Fully equip. Sac. $645. 3676 S. Moneta. HU. 3256.

BUICK 1928 5-pass. brm. This car is in very nice cond. by Cadillac Dir. 1401 N. VINE ST.

BUICK 1927 sedan, motor, paint & upholstery in perfect condition. Private owner. Only $125. GA. 2811.

BUICK '28 Standard Sedan. Driven few miles. $695, very clean. Bankline terms. 434 W. PICO.

BUICK 2-pass. conv. cpe. 6 wire wheels. A real good car by Cadillac Dir. 1401 N. VINE ST.

BUICK Vict. coupe. Exceptionally clean inside & out, good rubber, full pr. $295. 5916 Hollywood. HE. 1127.

BUICK 47 sed. Latest '28. Good shape. Sac. $595, terms. 1500 N. VINE.

BUICK, late '26, 2-door sed. $485. Good rubber & finish. 1638 S. Fig.

BUICK '26 master four-door sedan, excel. cond. GA. 6406.

BUICK 1929 7-pass. sed. 6 wire wheels, by Cad. Dir. 1401 N. VINE ST.

BUICK coupe, 1929 model, master 4. 649 S. Orange Dr. WH. 3319.

CADILLAC 1929 SED.

7-pass., 6 wire wheels. Prac. new master Royal super tires. Syncro-Mesh transmission. Very wond. cond. Sac. $2750. Terms. FRANK P. TAGGART. 436 CITIZENS NAT'L. BANK BLDG. FA. 6401.

CADILLAC 341 FLEETWOOD IMPERIAL SEDAN, 6 wire wheels, fender wells. Excellent condition. Attractively priced. HARVEY GOODWIN. 1015 So. Figueroa. WE. 0419.

CADILLAC '29 5-pass. Fleetwood sedan, 6 wire wheels, fender wells, rich soft gray. Has had very little use & perf. care. $2895. Your terms. G. A. SCHERER. 1300 S. Figueroa.

CADILLAC convertible coupe, 1929, worth $3200. Sacrifice, $1575; this $350 down. 640 S. FIGUEROA.

CAD. 7-pass. sed. body by Fleetwood, 6 wire whls. A very fine car by Cad. dir. 7001 Hollywood Blvd.

CADILLAC late "61" 7-pass. sedan. Excellent condition. Only $1195. COOK'S. 152 W. PICO. OPEN EVES.

CADILLAC 341A 5-pass. sed. A beaut. car. 7001 HOLLYWOOD BLVD.

CADILLAC 1929 town sed. in 1st-class cond. 7001 HOLLYWOOD BLVD.

CHEVROLET '29 6's

All models. All reconditioned & ready to give perf. service. As low as $95 dn. 1333 S. Figueroa.

AUTOMOBILES, USED—
Miscellaneous —40

CHEV roadster, '27. All good tires. New Duco. Thoroly reconditioned. Sale spec. at $235. G.M.A.C. terms. BELDEN CHEV. DLR., 4074 and 4099 So. Vermont.

Chevrolets '29's—$395
and up. Sport phaeton, sedan, coupe & convertible coupe, terms $95 down. 834 AND 840 S. FIGUEROA.

CHEV. '28 coupe. Orig. finish, good tires, mech. o.k. $95 dn. 5916 Hollywood Blvd. HE. 1187.

CHEV. '29 conv. cabriolet, rumble seat. Perfect. $495. O.K. that counts. G.M.A.C. terms. 7600 Santa Monica.

CHEVROLET coach, 1928, driven short distance, looks excellent, fully equipped. $475. Felix Co., 1131 S. Main.

CHEVROLET cabriolet, 1928, good buy, priv. owner. 4947 Rosewood ave.

CHRYSLER SEDAN
Late '29 series 75. Low mileage. Paint, tires, upholstery, perfect. Will sell for real low price for quick sale. WE. 9124. 1036 S. FLOWER ST.

CHRYSLERS—G.M.A.C. TERMS
1930 Chrysler 70 sedan $1275
CHRYSLER 75 cpe., very clean 985
CHRYSLER '28 72 sedan 585
HOWARD AUTOMOBILE CO.
1237 So. Figueroa. WE. 3611.

Chrysler Royal Coupe
Late series 70. Paint, tires, upholstery excellent. Mech. exceptionally good. Terms. WE. 9124. 1036 S. Flower.

CHRYSLER 70 Road. 1930 mod. 6 wire wheels, rumble seat. Perfect in every way. Driven 4000 mi. $365 dn. Greer-Robbins. 6126 Hollywd. Blvd.

CHRYSLER 70 coach, 1926 series, has orig. Duco finish very clean, perfect tire equipment, take car on trade. Will sac. $395. Tms. 507 S. Flower.

CHRYSLER 75 sedan, 1929, that beautiful blue black one, new tires and in perfect condition. $275 down. 540 SO. WESTERN. DU. 1386.

CHRYS. '70 spor' rds. beaut. shape. 4 new 6-ply tires. $150 cash. Terms on bal. Priv. owner. 1811 No. Tamarind. HE. 3473. Day. HO. 5808.

CHRYSLER '29-65 4-DOOR SEDAN. As perf. a car as you can find. Very low mlge. Spec. low price today. $165 down. 1333 S. FIGUEROA.

CHRYSLER 72 Crown Sed. Trunk. fender wells. Extras. Fine cond. Owner sac. $795 & worth it. OL. 8213.

CHRYSLER 1930 Royal 70 sedan. 2900 miles. $1175. Terms. $275 down. 640 S. Figueroa, near 7th.

CHRYSLER '28 60 Rd. $275. New paint, good cond. E Z terms. Finance Co. 2727 S. FIGUEROA.

CHRYSLER 70 Spt. Rd. '28. Rumble seat. A beauty. Must sacrifice, $375, terms, trade. 3676 Moneta. HU. 5256.

CHRYSLER 75 Sedan '29, used very little, had good care. Extras. Sac. $250 dn. 3676 S. Moneta. HU. 5256.

CHRYSLER '29 65 spt. rd. Has had best of care. Spec. $795. $185 down. Standard Motors, 1333 S. Figueroa.

CHRYSLER '25-70 Rd. Orig. paint. Wond. cond. Barg. 2938 W. 7. DR. 3436.

CORD, 1930
Sport sedan, only few weeks old. Will sell at tremendous sacrifice. $600 dn. Calif.'s Finest Automobile Salon. 640 S. FIGUEROA.

CORD spt. phaeton sed., beaut. car. Must sell. 249 N. Windsor. GR. 0492.

DE SOTO SEDAN $745
DE SOTO ROADSTER $695
DE SOTO COUPE $695
ALSO SEVERAL DEMONSTRATORS
WM. E. BUSH, INC.
ON THE LOT, 2019 S. FIGUEROA.

DODGE Senior 6 Sedan. Perf. Cond. Must sell. No reas. offer or dn. paymt. refused. 6043 Hollywood Blvd.

DODGE Sr. 6 1928 5-pass. sed. 6 wire whls. by Cadillac Dir. 1401 N. Vine.

DURANT "4" 1929 Coach, $395. COOK'S. 1834 S. Fig. Open eves.

ESSEX '28 COUPE. A REAL BUY. DRIVEN BY WOMAN ONLY 16 MO. PH. DU. 4305. RM. 417.

ESSEX '28 SEDAN. CLEAN. $375. HERBERT WOODWARD, INC. REO Distr., 422 W. 12th st. WE. 5461.

ESSEX 1929 as low as $75 down. All models A-1 cond. & guar. E. Z. terms, trade. Basso, 1201 N. Bdwy.

ESSEX '28 and '29 sedans, coupes, coaches & rdstrs. Fully equipped. $95 dn., trade. Basso, 1201 N. Bdwy.

ESSEX 1930 Brome. Used 1 month, 500 miles, large equity, cheap. Mr. Dilbert. 6250 Hollywood. HO. 7987.

ESSEX sed., '28 cl. Recond. 1st man with $345 gets this. 5815 SUNSET.

ESSEX sedan, '27 $250 cash, offered $100 trade-in value. LA. 8923.

Ford 1929, $85 Down
Sport cpe. and rds.; one has trunk, 6 wire whls. Bal. easy. 1201 N. Bdwy.

FORD Spt. coupes, '29, rumble seat & all ex. perf. thruout, must sell them ot., make offer. G.M.A.C. tms. Chev. Dlr. 4074 and 4099 So. Vermont.

FORD Tudor '28. Many extras. Has had best of care. Full price $385. Easy terms. 511 E. 5TH.

FORD model '28. A-1 condition, good upholstery. $85. 4309 Fountain. OL. 2794.

FORD A SEDAN, '29. Absol. perfect thruout, fully equipt. Must sac. $495. 3676 S. Moneta. HU. 5256.

FORD std. cp., '29. Fine appear. Shows best of care, new Double Eagle tires. Only $125 down. 511 E. 5TH.

FORD Mod. A sport coupe, reg. '30. $495. Terms. 755 Central Ave.

FRANKLIN SEDAN
Late '26. Been in storage. Low mileage. Reconditioned by local dealer. Want old Franklin or small car in trade. Will sell for low price for quick sale. WE. 9124. 1036 S. Flower.

FRANKLIN SEDAN
Late series 1930 registration, under guarantee, driven very little. Used by official of Co. A real opportunity. WE. 9124. 1036 S. Flower.

FRANKLIN '28 SEDAN, NEW TIRES. A bargain at $685. Terms. MADDUX, INC. 1353 N. VINE ST. GL. 5174.

FRANKLIN 1928 Demi sedan. Very clean. A bargain. Only $525. COOK'S. 152 W. PICO. OPEN EVES.

GRAHAM-PAIGE
Preferred Graham-Paige Used Cars. ALL MODELS. 90-DAY GUARANTEE. 2200 SO. FIGUEROA.

GRAHAM-Paige sedan, latest 1929, wire wheels, new tires, only $495. Tms. $125 dn. 534 So. Figueroa.

HUDSON SEDAN
Late '29, has had best of care, paint, tires, upholstery excellent. Low mileage. A real opportunity. Will take small trade. Terms. WE. 9124. 1036 S. Flower St.

HUDSON, 1928 $495
Genuine 1928. New tires, orig. fin. Calif.'s newest automobile salon. 640 SO. FIGUEROA.

Hudson 6 '29 Sed. or Cpe.
Many extras. Guaranteed. $985. tms. Murphy Motors Co. 1110 S. Flower.

HUDSON coupe, '28. Reconditioned. New tires. A beauty. $725. Terms. MADDUX, INC. 1353 NO. VINE ST. GL. 5174.

HUDSON stand. sed. '29. Fully equipt. Run 3600 mi., fender wells. Guar. $195 dwn. 1201 N. Broadway.

HUDSON cpe. '29. Beau. New tires, mch. perf. Sell qk. $645. 5815 Sunset.

HUP 1929 Century 8 sedan. It's exceptionally nice. Beaut. 2-tone tan fin. Loaded with exts. Spec. $1195. COOK'S. 1834 S. Figueroa. Open evs.

HUPP 6 de luxe sedan, '30. Low mileage. 6 wire wheels. A BEAUTY. $295 down, balance easy. Terms. Greer-Robbins. 1160 S. Figueroa.

HUP Century 6 spt. sed. '29, used very little; best of care; side wheel mts., other extras. $835. 3676 S. Moneta.

KISSEL COUPE
Late '27. Low mileage. In exceptionally good condition. Paint, tires, upholst. excellent. Priced to sell quickly. WE. 9124. 1036 S. FLOWER ST.

La Salle Sedan 1930
Genuine latest 1930. 900 miles. Radio equipt., wire wheels. $2395. Calif.'s finest automobile salon. 640 S. FIGUEROA.

LA SALLE town sedan, '30 model, wire whls., driven 5500 miles, fin. in black. A beautiful car. $2500. Auburn-Fuller Co., 1121 S. Figueroa.

LA SALLE 1929 spt. rdstr. 6 wire wheels, side mounts. Run 8200 mi. Perf. Must sell today. 1840 So. Fig.

LA SALLE 328 rdstr. 6 wire whls. by Cad. Dir., 7001 HOLLYWOOD BLVD.

LINCOLN SEDAN
Late '27 Le Baron. Has had best of care. 5 nearly new tires, recently painted. Family owned. Low mileage. Will trade. Terms. WE. 9124. 1036 S. FLOWER.

Lincoln 1926 Spt. Cpe.
Beaut. jet black duco. Rumble seat. 4-wheel brakes. Comp. reconditioned. Tires new. Upholstery unmarred. $245 down. 1333 S. FIGUEROA.

LINCOLN—Late model tour. Very sporty, jet black paint, 6 wire wheels, side mounts, khaki top & seat covers to match. Won't last long at $775. 1260 No. Western Ave.

LINCOLN '27 Sport Roadster. Rebuilt and guaranteed. Also several phaetons. MADDUX, INC., 1059 S. Figueroa. WE. 4114.

LINCOLN '28 conv. coupe, 6 wire wheels, car perfect and cheap. OX. 7001.

LOCOMOBILE '28 Sport Coupe, $695. COOK'S. 1834 S. Figueroa. Op. Eves.

MARMON "75" SEDAN
Custom Locke body. 1927 series. New tires, thoroughly reconditioned. Unusual value at $850. 1043 SO. GRAND AVE. WE. 8373.

MARMON '75 1927 Roadster in A-1 condition. "Not going East" but must sell. Good terms. Call MU. 3331.

MARMON, 1928, 4-pass. Victoria coupe. Good cond. Side mountings, low mileage. For sale cheap. EX. 4721.

MARMON 6 Spt. Sed. '28 ser. Beau. cond. Sac. $295. tms. 1500 N. Vine.

MERCEDES '29 4-pass. collapsible. Perfect condition; guaranteed; body by Saoutchik. Exceptionally gd. buy. Mercedes Benz, 5746 SUNSET BLVD.

MERCEDES model S 4-pass. phaeton, 120 m.p.h. Perfect shape. Guaranteed. Will sacrifice. Mercedes-Benz, 5746 SUNSET BLVD.

MOON de luxe sedan, '29; run only 400 miles; side wheel mountings; see to appreciate; must sac. $845; regular $1665. 3676 S. Moneta. HU. 5256.

AUTOMOBILES, USED—
Miscellaneous —40

NASH '28 special 6 sedan. Car is in excellent cond. thruout. $645 cash or terms. 822 S. FIGUEROA.

NASH—All models. Safest place to buy. NASH-BREYER MOTOR CO. Nash Distributors, 1132 S. Figueroa.

NASH "400" Adv. 6 cpe. '29. Rumble seat; used very little; best of care. $175 dn. 3676 S. Moneta. HU. 5256.

NASH Adv. 6 '400' Sedan, '29. Used very little, fully equip. See to appr. Sac. $250 down. 3676 S. Moneta.

NASH '29 ADV. 6 SPORT COUPE. VERY GOOD CONDITION. $565. 1264 N. St. Andrew Pl. HE. 2670.

OAKLAND PONTIAC
Don't delay. Buy Today.
GOLDEN Opportunity
USED CAR SALE
100
To Choose From
ALL MAKES ALL MODELS
FROM $65, UP
PRICES NEVER WILL BE CHEAPER
Accept your car in trade.
LIBERAL G.M.A.C. TERMS
Reeve Gartzmann, Inc.
Oakland & Pontiac Distributors.
1201 So. Figueroa
Open until 10 p.m. during sale.

OAKLAND '28 series All American Convertible Coupe. Perfect. $650. Sold on Money-Back Guarantee. 1601 S. FIGUEROA. WE. 3116.

OAKLAND'S latest 1929 coupes, landau sedans, roadsters, 6 wire whls., side mounts, your pick $565. Tms. $140 dn. 640 S. Figueroa.

OLDSMOBILES
PRICE CUT

'29	4-door sedan	$785
'29	Business coupe	725
'29	Sport coupe, rumble seat & side wheel mounts	775
'29	2-dr. sedan (very clean)	765
'28	4-door sedan	675
'28	2-door sedan	595
'28	coupe	625

These cars all have the original finish, the upholstery is spotless and the motors run perfect.
SMALL PAYMENT DOWN, 1½ YEARS TERMS, AND WE TRADE.
L. A. JACKSON, INC.
"The Oldsmobile-Viking Dealer."
626 W. WASHINGTON

OLDS '29 sed. Low mlge. Perf. cond. mech. Tires, duco xint. $795. $185 down. EZ terms. 1333 S. Figueroa.

OLDS SED. 1930, 2000 MI. Cheap car for my equity. RE. 3686.

PACKARD 8 roadster, 1929, $1995. De luxe, 6 new tires, fender wells, fully equipped and guaranteed. This car will appeal to the man who demands the best. Terms.
Douglas M. Longyear, Inc.
7026 Hollywood Blvd. GRanite 2194.
1333 N. Vine st. GRanite 2194.

Packard 8 Spt. Phaeton
1929's snappy blue model, 6 wheels, fender wells. De luxe eqpmnt. Guaranteed in perf. cond. Only $1795. Your own terms. 1333 S. Figueroa.

PACKARD little 6 sedans, roadsters & 7-pass. sedans, one shot lubrication, new balloon tires, your choice only $395. Terms. $140 down. 640 S. FIGUEROA.

PACKARD 1929 8 COUPE, 6 disc wheels, side mounts, trunk rack, etc. Perfect thruout. Run 9200 miles. Forced to sell. 1640 S. FIGUEROA.

PACKARD custom 8 convertible coupe. Latest 1928. Cost over $4800 new. Sac. $1685. Tms. $350 dn. 640 S. Fig.

PACKARD 1930 DE LUXE SEDAN—6 wire wheels, trunk, driven 7000 miles. BARGAIN. EL. 2606.

PACKARD 6 1927 sedan in perfect cond., excellent finish, general tires. Guar. OX. 7001.

PACKARD 6 1928 sedan, excellent condition. Priv. own. $1025. WA. 1056.

PACKARD 8-cyl. spt. phae. by Cadillac Dir., 1401 N. VINE ST.

PACKARD 6 club sed. '27 br. $685. Tms. Call owner. HO. 9860.

PAIGE 72 sed. 6 new tires, driven very little. Perf. cond. Only $375, terms. 6043 Hollywood Blvd.

PEERLESS '30 SEDANS, 8-cyl. Demonstrators. In both standard & de luxe models at attractive prices & liberal allowance for your car. See Gardner or Snyder. 1638 SO. FIGUEROA.

PIERCE-Arrow traveling car, light bus type, sleeping quarters for 2 in car, tent for others, stove, radio, sink and toilet; good tires & battery; $2500; will take lot or house part payment. See at parking station, 9th & Alameda. VA. 8613 or HE. 9608.

PIERCE-ARROW '28 cab. 6 wire whls. Custom built body. $1175. $265 dn.
1101 South Figueroa

PIERCE-ARROW model 81 sedan, light gray finish, excellent thruout. $1385. Auburn-Fuller Co., 1121 S. Figueroa.

PIERCE-Arrow rdr., excell. cond. $575. 1209 S. Hill. WE. 3842.

Plymouth '29 Spt. Cpe.
Cond., looks & performance unexcelled at today's price. $595. Tms. Consider trade. 1333 S. Figueroa.

PLYMOUTH Spt. Cpe. '29. Used very little, fully equipt. A beauty. Sac. $495. 3676 S. Moneta. HU. 5256.

PONTIAC '29 COUPE
Dark blue duco. 6 w. wheels. Fender wells. Absolutely perfect cond. $695. $615 dn. 1333 S. FIGUEROA.

PONTIAC CH. 26
Runs good. See this car, only $195 full pr. 2424 W. 7.

PONTIAC '28, 2-dr. sedan, beautiful car, $395. 825 S. Vermont.

PONTIAC 1929 2-door sedan. Good condition. $625. WH. 7805.

REO '27 F. C. coupe. Excellent. $795. HERBERT WOODWARD, INC. REO Dist., 422 W. 12 st. WE. 5461.

Reo Wolverine Cpe. $160
Down. Bozzani's, 427 N. Broadway.

REO '28 sedan. Excellent condition. Original owner. $225 Sunday. WH. 4476 or Monday, TR. 7971.

REO '29 Master Spt. Sed. Beaut. $1650. HERBERT WOODWARD, INC. REO Distr., 422 W. 12 st. WE. 5461.

ROOSEVELT spt. sedan, '29, used very little, 6 wire wheels, fender wells. Sac. $845. 3676 S. Moneta. HU. 5256.

STEARNS-KNIGHT 8 sedan, model G. A beauty. $950. Owner. MO. 11707.

STUDE. Com. 6 conv. cpe. 1930 series. 6 w. whls., fen. wells. De luxe mod. Low pr. $295 dn. 1333 S. Figueroa.

STUDEBAKER Pres. 8 cabriolet, '30 model. Compare this value at $1475. Auburn-Fuller Co., 1121 S. Figueroa.

STUDEBAKER Commander coupe. Driven little, stored for 1 year. $785, terms, at 6½%. 434 W. PICO.

STUDE. 1925 duplex road. Spec. & Snappy 2-tone duco. Only $265. COOK'S. 152 W. PICO. OPEN EVES.

STUDEBAKERS, all models, all prices. 6½% Banklike terms. Trades. D. R. ROBERTS, 434 W. PICO.

STUDEBAKER 1929 de luxe 4-dr. sedan, 5500 miles, only $795. Terms. $175 down. 640 S. Figueroa.

STUTZ convertible coupe, '28, 6 wire wheels, practically new tires, driven very little. A bargain. Chas. J. Neeland, Stutz dealer, GL. 2144. 5606 SUNSET BLVD.

STUTZ straight 8 sedan, this car has orig. finish, new heavy-duty tires only $395. Tms. 640 S. Figueroa.

STUTZ sedan, '28, beautiful shape, driven very little, fully guaranteed. Many extras. Chas. J. Neeland, Stutz dealer, GL. 2144. 5606 Sunset Blvd.

STUTZ 1927 2-pass. cpe. by Cadillac Dir., 1401 N. VINE ST.

WILLYS-Knight 1929 "56" sedan. Exquisite maroon finish, equipped with wind wings, etc. Our spec. $685. COOK'S. 1834 S. Figueroa. Open evs.

WILLYS-Knight latest '29, 4-dr. de luxe sedan, side wire whl. mts. Only $695. Tms. $200 dn. 640 S. Figueroa.

WILLYS-Knight '28 tour. Extras. $350. HERBERT WOODWARD, INC. REO Distr., 422 W. 12 st. WE. 5461.

WILLYS-Knight 56 coupe, beautiful, perfect condition. Only $695. J. W. Leavitt & Co., 1330 S. Fig'roa.

WILLYS-Knight 56 sed., '29. Perf. cond. Beaut. appear. See to apprec. $585. Tms. Trd. 3676 Moneta. HU. 5256.

EVERY CAR MUST GO

'28	Nash Ambass. sedan, perf.	$685
'29	Ford sport cpe., rmb., etc.	485
'28	Nash std. cpe., today	495
	Chrysler 70 de luxe sedan	385
'29	Nash std. sedan, low mi.	685
'27	Nash adv. spt. rd., only	495
'27	Chrysler 50 cpe., beauty	285
'27	Buick std. coach; recond.	275
'27	Ford rdstr., sac.	90
'28	Nash landau sedan, only	485

SERVICE AND GUARANTEE BY
WATERS NASH CO.
1825 S. Figueroa. WE. 6640.

FINANCE CO.'S LIQUIDATION SALE. 30 CARS. SEDANS, ROADSTERS, COUPES, TOURINGS. THEY ALL RUN. PRICES FROM $10 TO $135. TERMS ⅓ DN. 534 S. FIGUEROA.

1922 FORD sedan, good condition. $35 cash. David Hill. VE. 0104.

Trucks, Delivery Cars —40-L
CLEAN UP SALE
Guaranteed used trucks all kinds. Trades and terms.
STERLING MOTOR TRUCK CO.
2323 E. 9th st. TR. 0821.

REO speed, extra large panel body, excellent laundry, bakery, neat delivery. A-1 shape, sale or trade for car. 3669 Third ave.

2 MODEL A Fords, 1-ton stake bodies, run less than 10,000 miles. Priced right. Call Adamson, Brown Bevis Co., 4900 Santa Fe ave. JE. 5221.

LA FRANCE Republic Sales Corp., 2331 E. 9th st. Phone TR. 5161.
ONE 1929 3-TON REO DUMP TRUCK. Recond. PRICED RIGHT.

DODGE-Graham '29 mod. ¾-ton closed cab, screen. Priced to sell today. 2625 Santa Fe. JE. 1121.

DODGE '27 Express ¾-T. Barg. $450. HERBERT WOODWARD, INC. REO Distr., 422 W. 12 st. WE. 5461.

AUTOMOBILES, USED—
Miscellaneous —40
Trucks, Delivery Cars —40-L

Mack Truck Corp.
'26 WHITE 5-ton, 6-whlr, lg. whlbs. compd., 2600 gal. gas tk. optional.
'26 F.W.D. on pneumatics.
'27 MORELAND 2½-ton 6-cyl., pnm.
'27 FAGEOL 3½-ton, 6-cyl., 6-whlr. flat, on pneumatics.
'25 MORELAND 10-ton, 4-whl. drive.
REBUILT MACKS
ALL SIZES—DUMPS & FLATS
WE. 8261. ALAMEDA AT 20TH

AUTOCAR 6000-gal. tank truck and Pacific trailer, used very little. Truck has balloon tires & 170 gal. fuel cap. Take $3150 for $6500 equity. Temple Transport Co., 2646 Madison st., Davidson City. Ph. Wilmington 8700-J-1.

Dependable Used Trucks
'29 Fageol 2½-ton (Redman.) 16x7½ stake, cl. cab. $600 down. FAGEOL, 770 E. 9TH ST., L.A.

DODGE-Graham '29 med. ¾-ton closed cab, screen. Priced to sell today. 2625 Santa Fe. JE. 1121.

FORD trucks & deliveries. 25 to choose from. 430 E. 7TH ST. MA. 3297.

Trailers —40-M
FIKE TRAILERS, 2, 4, 6-wheelers, for sale or rent. FIKE AUTO TRAILER WORKS, 2615 SANTA FE AVE.

Trucks for Hire —40-N
TRUCKS for rent without drivers. 430 E. 7th. MA. 3297.

Automobiles Wanted —40-P
S. A. SCHERER
PAYS HIGHEST CASH PRICES IN L.A. FOR LATE MOD. CARS. COME HERE FIRST. 1366 SO. FIGUEROA ST.

AUTOS WANTED
Model A Fords, '28s, '29s, in good cond.; will allow within $75 of present list on '29s and big allowance on '28s on any Durant 6 you select, bal. year time. 5610 HOLLYWOOD.

LOT, value will soon double, for automobile. Evenings, MA. 2995.

Automobile Painting —40-X
I WILL paint cars at your home. $10-$15. WE. 9971.

FURNITURE—HOUSEHOLD GOODS, Sale, Exchange —30

250 NEW OFFICE DESKS REDUCED!
66-inch mah. flat desks, reg. $100, now $37.50.
42-in. walnut flat desks, reg. $48, now $27.50.
42-in. mah. flat desks, reg. $46, now $25.
50-in. oak flat desks, reg. $47, now $27.50.
60-in. walnut flat desks, reg. $65, now $43.
52-in. oak typewriter desks, reg. $60, now $39.50.
60-in. oak pedestal typewriter desks, reg. $95, now $57.50.
42-in. oak typewriter desks, reg. $50, now $29.50.
42-in. walnut typewriter desks, reg. $60, now $37.50.
Quantities limited — Corporations and business men should take advantage of these savings NOW.
BARKER BROS.
Used Office Equipment
733 So. Spring St.

OVSTFD. set, $39. Expensive 2 & 3-pc. Chaise mohair and antique velour sets, bed davenport, Coxwell, throne & ovstfd. chairs, $10. Occas. chairs, $5. Smokers & end tables, $1. Lamps, mirrors, bedroom set, $29.50. Beautiful burl walnut bedroom sets, twin beds, Simmons coil spring day bed & pad, $18. Wal. dining set, $25. Beautiful 8-pc. burl walnut dining set, break. set, $16. Refrigerators, gas range, $13. All enamel gas ranges, $20. Gas heater, $6. 9x12 Axminster rug, $18. Odd pieces. MOXLEY'S WAREHOUSE, 1331 West Florence Ave. (72nd st.)

WANT to sell some of the furnishings of my home, lovely old type Oriental rug, Chinese rug, Belgian chest, Colonial pieces; Community silver, glasses, wicker furn. Occ. tables, etchings, drapes, bedr. & din. room furnishings; many other things. Call after 10 a.m. 602 N. MANSFIELD.

300 ANTIQUE velour Kidney overstuffed set, $85 tapestry club chair. Hand carved burl wal. library table, $450. 9-pc. dining set, $600. 6-pc. burl walnut & bird's eye maple twin bedroom set. Box spring, inner spring mattress, $185 elect. refrigerators. Hoover vac. Hardwood hand dec. breakfast set. All enamel gas range. Amer. oriental rug. Moxley's Warehouse, 1331 West Florence av., 72 st.

BIRCH-SMITH FURN. CO. WAREHOUSE SALESROOM
3625 SO. GRAND AVE. TR. 4121.
New & real good used furn. specials.
Pr. Ivory twin beds $11.50
New green dec. bed. chest, dresser $36.25
23 yds. Battleship linoleum, $30 yard.

GAS stoves, A-B., Dangler, Detroit Jewel, Clark Jewel, Estate, white, green trim, $19.50. New stoves, all white, extra heavy, $48.50. We remake and refinish your old stove, 8 years' faithful service. 327 So. Hill. 2817 So. Main. Standard Stove Wks.

OWNER must sac. Sunday, 9 rms. beau. furn., 4 bedr. sets, 2 liv. rm. sets, din. set, lamps, mirrors, oriental & dom. rugs, range, refrig., all ½ price. Dealer, Auct. don't call. 2204 Crenshaw.

ENGLISH walnut bedrm. suite consisting of twin beds, dresser, vanity, nite table, 2 chairs, also chifforobes, mattresses and spreads, excellent condition. Will sacrifice for cash. 314 N. Stanley Ave., upper north flat. WH. 4141.

OAK dining set, consisting of round table, 6 leather seat chairs, buffet, 3 pieces, $45. Large gas range with 2 ovens, perfect condition, $35. Several good ice refrigerators, cheap. Hollywood Furniture Co., 5816 Hollywood Blvd.

WE RENT CHAIRS
dishes, etc., for weddings, banquets, 5000 folding chairs & tables, wheel chairs, desks, cots, daybeds. Lou Skeels, 1912 S. Main. WE. 6105.

ALL or part furniture of 7-room home inc. Circassian set, Wilton rugs, piano, at bargain, from owner. 4351 DENKER AVE.

BEAUT. Italian Renaissance din. suite, 6 uphol. chairs, table comb. buffet & china closet. Sac. Owner. 1935 N. VERMONT. Apt. 10.

FURNITURE of 7-rm. house, will sacrifice for cash, owner leaving for east. Dealers do not call. 1001 W. 78th st., cor. Vermont ave.

SAC. exquisite furn., rugs, blankets, comforts, luggage, ladies' dresses & coats, 16. For reas. offer. Dealer, auc don't call. 3968 Wilshire Blvd.

FOR SALE, cheap, upholstered day beds or couches, $17.50 each. Somerset Apts., cor. Gower & Franklin, Hollywood.

BEAUTIFUL hand-carved 10-piece Louis XIV walnut dining room set. Call 933 S. WOODS AVE., after 5 p.m. Phone AN. 3062.

INNER spg. mat. Never used, $15. 2 deck spg. $9. Bedrm. set, $48. Din. sets, $26, $36. Radio, $49.50, etc. VE. 3191.

DIVORCEE must sac. luxurious furn. & oriental rugs, dishes, linen, etc. 267 S. RAMPART. EX. 7004.

CARPET, heavy Ax., figured, $1.50 yd. New & used. Ax. & Vel. rugs at a barg. 1744 W. Washington. RE. 7307.

USED stoves, some full enamel, reasonable. Repair any make. American Stove Works, 3201 SO. MAIN.

CARPETS—CLOSING OUT 1900 YDS. OF ROSE TAUPE ALL WOOL FACED. INVESTIGATE. PH. NO. 7702.

ANTIQUES, privately owned. For quick disposal, special sale. 5752 WILSHIRE BLVD.

BEAUTIFUL club chair and Ottoman, asstd. coverings, $29.95. Worth $50. Coast Furn. Co., 861 S. Figueroa.

FURN. 6 rms., nearly new, very reas. Wil. rugs, Haviland china. Dealer. Don't call. Owner. 4318 S. Western.

HOOVER VACUUM CLEANER, $24.50. Guaranteed like new. Terms. 1303 W. Washington st. WE. 2222.

TWIN & full size fine bedrm., din. set & other furn. of fine 14-rm. home. Dealer. Call 680 S. New Hampshire.

FURN. Wilshire home by the pc. Liv., din. & bedrm. Rugs, etc. Dealers, Aucts., don't call. 630 S. OXFORD.

WAREHOUSE sale today. Bedr., din. & liv. rm. sets, hundred other items. 3762 SOUTH NORMANDIE.

LIV., din., twin & full size bedr. sets, bkfst. set, range. Ori. & dom. rugs. Dealer. Call 1191 SO. CRENSHAW.

USED RUGS, $8 & $10. Wilton rugs, o'sized, carpets, $20 up. All kinds used furn. Op. evs. 1375 W. Jefferson.

USED gas ranges and refrigerators. Low prices. Easy terms. Overell's Furniture Co., 700 S. Main.

CHINESE rugs, elec. refrigerator, 9 rms. of furn., less than yr. old. 5454 Dahlia Dr., Eagle Rock. AL. 1514.

FOR SALE, warehouse furniture of every description. 112 E. JEFFERSON.

4 rms., comp., nr. new furn. Span. O'stuf. Flat for rent. 882 W. 47 st.

CHINESE rug (imp.) 9x12, light blue. Cost $450, sell $175. VE. 6375.

FURN. comp. 5 rms. flat, sac. Dealer. Auct. don't call. 201 S. OXFORD.

FURNITURE, 7 rms., sac. today by pc. Dealer call. 574 N. LARCHMONT.

BEAUT. furn. 7-rm. home, must sac. Dealer, auct. call. 1133 S. Western.

7 RMS. FINE FURN. CASH TALKS. LEAVING. 168 S. SERRANO.

OVSTUF. 3-p. Dufold davpt. set for $35, never used. 1782 W. 37 PL.

3-PC. liv. rm. set incl. bed davenport. $40. Other furn. 1829 W. 38 Pl.

O'STUFFED, priv. party, din. set $7. Heater. 3209 W. 10 st. DU. 4248.

ANTIQUE Sheraton, 15-piece diningroom set. $2500. Ph. HE. 8565.

NEW Berkey & Gay dining rm. suite. Cost $1175. Sac. ½ pr. OL. 8513.

FURN. of 5 rms. Rent $35 with gar., or will sell furn. by piece. RE. 8496.

HANDSOMELY carved Chinese 3-pc. liv. rm. suite. Reas. DU. [illegible]

FURNITURE—HOUSEHOLD GOODS, Sale, Exchange —30

ORIENTAL rugs—We accept old rugs. 7022 HOLLYWOOD BLVD. GR. 3502.

Furniture at Auction —30-A
AUCTION!
LEASE SOLD
VACATING PREMISES
Immense selection of Furniture, furnishings, rugs and office furniture!
MUST BE SOLD
Mon., March 24, 10 a.m.
3216 S. MAIN ST.
Consists partly of Overstuffed parlor sets, dining-room & bedroom sets, beds, springs, mattresses, dressers, chiffoniers, tables, chairs, rockers, lamps, mirrors, davenports, rugs, linens, utensils, etc. at 11:30 a.m. sharp. ROLL-TOP & FLAT TOP OFFICE DESKS, swivel & straight chairs, costumers, filing cabinets, cases, etc. Everything to go! By all means, ATTEND!
DAN FELDMAN, Auct. HU. 5011

AUCTION!
FURNITURE! FURNISHINGS! RUGS
MEDIUM & HIGH GRADE
USED AND NEW
To be sold by the piece
TUES., MAR. 25, 9:30 a.m.
3220 S. MAIN ST.
Preparing for the END, so we are UNLOADING! We have SO MUCH MERCHANDISE to dispose of it is impossible to enumerate! Entire and complete contents of 15 PRIVATE HOMES & TWO APARTMENTS, beside the surplus stock of FURNITURE FACTORY! EVERYTHING and ANYTHING pertaining to the home, and REMEMBER! We MUST UNLOAD!
DAN FELDMAN, Auct. HU. 5011.

AUCTION!
Beautiful furnishings of ANNE M. ARNOLD
Removed for convenience of sale and to be sold by the piece
TUES., MAR. 25, 2:30 p.m.
3218 S. MAIN ST.
Consists of Exquisite 2-piece upholstered PARLOR SET, CARVED FRAME, DOWN CUSHIONS, cost $4500, magnificent GENUINE BERKEY and GAY, 9-pc. DINING ROOM SET, cost $925, 5-pc. CHINESE TEAKWOOD set, TEAKWOOD FIRE SCREEN, walnut bedroom set, coffee and occasional tables, davenport table, drapes & portiers, dishes, utensils, bric-a-brac, 12x18 CHENILE RUG, 9x12 CHENILE, ORIENTAL, WILTON rugs, KIMBALL BABY GRAND PIANO, numerous other goods! (Note other furniture beside Mrs. Arnold's included.)
DAN FELDMAN, Auct. HU. 5011

AUCTION
TUES., MAR. 25, 9:30 A.M.
112 E. Jefferson St.
OUR LAST SALE AT THIS ADDRESS
WE ARE MOVING
Goods must be sold as we do not want to move a thing to our new location. Dealers & gen. public. Please attend this sale as there will be bargains galore, we have a very large stock of furniture consisting of many overstuffed sets in mohair & velour, 7-8 & 9 pc. dining sets, bedroom sets of every description, 6 pianos, radios, Wilton & Ax. rugs of all kinds, beds, springs, matt. dressers, also furniture from 2-17 room apts. Many things too numerous to mention in this ad. This is your opportunity to buy for your home, apartment or store. Don't forget, TUES. MARCH 25, 9:30 a.m.
SOUTHWEST AUCTION HOUSE
I. Dershkind & Son, Auct. HU. 4145

Auction Extraordinary
Tues., 2 p.m. 4820 W. 12th St., near Tremaine Ave. Furniture 7 rms. $750, Slinn bedroom set $850, 11-pc. Berkey-Gay dining room set, breakfast set, Wilton, Taupe & other rugs. Large 7x3 ft. crystal mirror, living room furniture, rockers, tilt-top, gateleg table, upholstered chairs, davenport, desk, floor and stand lamps, pictures, hangings, Victrola, new Atwater Kent radio, all-white gas range, steel refrigerator, linens, bedding, dishes, glassware, kitchenware, bric-a-brac, etc. Impossible to describe everything. Goods are first class. Strouse-Lennerd Co. Trask, Auct. AX. 0918.

AUCTION
FURNITURE AND RUGS
TUESDAY, 10 A.M.
2525 W. PICO, NEAR VERMONT
Contents several homes of good clean merchandise. Send in anything you want cash for.
DEXTER HAMMOND, Auct., With C. Ed Mundy's Sales Staff. EX. 6141.

FURNITURE AUCTION
WED., MAR. 26TH, 10 A.M.
3311 SO. MAIN
Big all-day sale of high-grade & medium furniture of every description, including a wonderful selection of the finest living room, dining & bedroom sets, lots of rare and odd pieces, rugs & carpets. Everything must go to highest bidders.
BARAK & HAMBURGER, AUCTRS.

AUCTION WEDNESDAY
MARCH 26, 9:30 A.M.
2626 SO. VERMONT AVE.
A large & very fine selection of high and medium grade, new and used furniture, furnishings, rugs, bric-a-brac, etc. Everything for a home, hotel or apt. house.
VERMONT AUCTION HOUSE.
BILL GREEN, Auctioneer.

Auction Monday, 10 A. M.
4001 S. Brdwy. Cor. of Sta. Barbara—we have consigned to us a very large selection of furniture & furnishings of several homes. Both new and used to be sold to the highest bidder.
BROADWAY AUCTION HOUSE

Furniture Wanted —30-W
HIGH-GRADE FURNITURE & FURNISHINGS FOR CASH. Remove at your convenience.
WE. 8291
LEWIS S HART, Eves. BE. 3402.

CASH AND PLENTY OF IT!
Call HUmboldt 5011
WE PAY THE PRICE!
Eve. or Sun. UNiversity 9882.

YOU CAN'T LOSE
Phone HUmboldt 4517
MORE MONEY, ANY AMOUNT
Eve. or Sunday, ROchester 6665.

WE pay the most. All cash. Call
RI. 3353 OR EX. 3904
We have largest demand in city for furniture, rugs, pianos and linen.

HIGHEST CASH PRICE
Call Mr. Wallace, EX.6141

GET all your furn. is worth by calling an old reliable firm. CASH!
HU. 4145

More Cash for Furniture
The Open Market GL.0707

WE PAY 25% MORE
If you mean business call RE. 9318.

WE pay the highest price for furn., large & small quantities; get our prices. OL. 4087.

WILL PAY 10% more if you mean business & are ready to sell furn. & furnishings. Call HU. 1985 any time.

WE pay spot cash for furniture and rugs. Let us send our appraiser. ROSSNER FURNITURE CO. GL. 7879.

WANT $3000 used furniture weekly to supply our trade. Highest possible price. CALHOUN, AX. 3889.

MUST have furn., rugs, piano, bedding, linen, etc., by 1st. Pay cash. Abell, 1425 W. 24. RE. 5607. OR. 9663.

PARTY wishes to buy furn. of 5 to 50 rms. Will consider separate articles. Phone RE. 9404. Eve. RO. 6160.

OUT-of-town buyer wants furniture and rugs. More money paid, all cash. HU. 0198. AT. 7008.

ALL manner furnishings wanted, priv. party, cash on sight. OL. 9782.

I NEED furniture. Appraise and pay best cash prices. GEORGE. OR. 5736.

CALL OR. 7247, pay most possible cash for your furniture. Comp. or sgl. pcs.

DESKS, CHAIRS, SAFES, FILES. Need badly. FAber 5101. [illegible]

I PAY the most for furniture & rugs. DR. 0288. 1316 WILSHIRE BLVD.

MARRIED couple want to buy entire furniture of a home. AX. 0918.

YOUNG couple desire to purchase furniture. Pay cash. OR. 4971.

WANTED—Privately, furniture, rugs, etc. Cash. Mrs. Nash. EM. 0138.

I NEED the furnishings of a 6-room home. Phone OL. 5258.

LET me appraise your furniture rugs, etc., any amount for cash. RE. 0811.

WANT FURNISHINGS FOR 15-UNIT COURT. PAY CASH. RE. 8502.

SEWING MACHINES—
For Sale, Exchange, Etc. —30-X

HEMSTITCHING, tailor, shoe patch and family machines. Bargains, rents, repairs. Herrick, 432 S. Broadway.

SINGER Drophead, $10 up. Portable electric, $15 up. Desk electric, $35. 1 yr. free service. 917 S. Broadway.

SEW. mach., pianos, organs, bought, sold, rent $1 mo. 624 W. 9. TU. 5605.

MUSICAL INSTRUMENTS—
Sale and Exchange —31

SAVE $700 on Knabe grand, small payment delivers. FITZGERALD MUSIC CO. 727 So. Hill St.

BIG SALE on used upts., plyrs., grs., Ampico, $62, $95, $110, $165, $295, $350. Startling buys. Call early, J. F. Yuncker Music Co., 1630 W. 7 st.

CHICKERING PAR. GRAND, $395. Used also STEINWAY, KNABE GRDS. SAC. Open Wed., Sat. eve. WILSHIRE STORAGE CO. 122 S. West'n.

MASON & Hamlin Piano, like new, only $435. FITZGERALD MUSIC CO. 727 So. Hill St.

TROMBONE, Boescher, nearly new, $45, also Boescher CORNET, $45. P. Alh. 8272-J. 812 S. Atlantic Blvd. Alhambra.

MUSICAL INSTRUMENTS—
Sale and Exchange —31

RETIRING FROM BUSINESS
To Settle Estate of Late J. D. Martin
$250,000 Stock
Pianos, Radios, Records
Sheet music, band instruments, all musical mdse. Nothing reserved. Everything must go at once. New and used pianos, incl. Steinway, Gulbransen, Knabe, Ivers & Pond, Chickering, uprights and grands. Open evenings.
MARTIN MUSIC CO.
734 SO. HILL ST. TR. 9621.

STORAGE & USED PIANOS
Used Sohmer concert grand; used Mason & Hamlin grand; used Chickering grand; Weber, Steck, Krakauer, Kurtzmann and Wheelock grand samples at savings of SEVERAL HUNDRED DOLLARS! GRANDS FROM $365 UP. Uprights $95 up; Player pianos $275 up.
Especially Easy Terms.
WAREHOUSE
Birkel Music Company
15th & Los Angeles Sts.

USED PIANOS AND RADIOS $60 UP
TERMS LIKE RENT.
BARKER BROS.
Seventh st., Flower and Figueroa.

ANNIVERSARY SALE OF USED UPRIGHT PIANOS. Here are a few of hundreds of real piano buys. Just look! Hardman Piano in fine condition only $67. A. B. Chase Upright $169. Everett Upright $157. Mason & Hamlin Upright $187. Terms as low as $10 DOWN. 2½ Years to Pay the Balance. WILEY B. ALLEN CO., 720 S. BROADWAY. OPEN EVENINGS DURING SALE.

BANJOS. All kinds and standard makes, including the Vega, Epiphone, Leedy, Gibson, Bacon, Paramount, $35 up. Students practice banjos $3 up. Guitars and mandolines, $7 and up. Ukes and banjo-ukes, $10 up. Free lessons given to all purchasers. WURLITZER, 816 So. Broadway. Phone FAber 4011. Open evenings.

BARGAINS in reconditioned pianos for immediate sale. $77 to $197. Each piano a real value. FITZGERALD MUSIC CO. 727 So. Hill st.

BABY GRAND PIANO (reproducing) WITH MANY ROLLS. WILL SACRIFICE FOR $275 CASH. 302 S. IRVING BLVD.

UPRIGHT PIANOS, $45 AND UP. Such makes as Kimball, Chickering, Johnson, Arion, Crown, Kingsbury, etc. $5 down, balance like rent. WURLITZER, 816 S. BROADWAY. Phone FAber 4011. Open evenings.

$375 IS unpaid balance on $695 1930 mod. baby grand piano. Beaut. antique brown mahogany, just like new, sweet tone, easy terms. WURLITZER, 816 S. BROADWAY. Phone FAber 4011. Open evenings.

BAND INSTRUMENTS — Last week Sensation Pre-Inventory Sale. Everything slashed 20% to 60%. See our show windows, but hurry. WURLITZER, 816 So. Broadway. Tel. FAber 4011. Open evenings.

BABY GRAND, $190, USED, KNABE, Steinway, Chickering, Kimball, used grands, cheap. Good uprights, $55 up. Open Wed., Sat. eves. WILSHIRE STORAGE CO., 122 SO. WESTERN.

CHICKERING upright piano, just the piano for a beginner in music. $60. Terms $5 cash, bal. less than rent. Wurlitzer, 816 So. Broadway. Tel. FAber 4011. Open evenings.

BUY YOUR PIANOS AND RADIOS on our RENTAL PLAN, 4th floor.
May Co. Music Dept.

$1250 HAINES Elec. Ampico player for $425. Consider used studio or bung. piano. Open eves. 1175 N. Western. HE. 3408.

KIMBALL GRAND, $450. Like new. Cost $975. Beautiful mah. Open Wed. & Sat. eve. WILSHIRE STORAGE CO. 122 SO. WESTERN.

FISCHER piano, beautiful condition, only $185. FITZGERALD MUSIC CO. 727 So. Hill st.

STEINWAY grand antique rosewood, $250. Steinway baby grand, $485, used. Terms to reasonable party. Musical storage. 913 So. Olive.

MASON & Hamlin piano, bungalow size, $95, used. Ask for Miss Burr. 913 So. Olive St.

MASON & Hamlin piano, bungalow size, $95, used. Ask for Miss Burr. 913 So. Olive st.

UPR. piano, $45. Perf. cond. Terms. 2251 Venice Blv. nr. Western, 9 till 9.

PRACTICE pianos, $59, $69, $139. Pay $1 wk. DANZ, 911 So. Hill. Op. eve.

LITTLE used VOSE, $125 or rent $2 mo. DANZ, 911 S. Hill. Open eves.

PIANOS, organs, sew. mach., bought, sold, rent $1 mo. 624 W. 9. TU. 5605.

SAXOPHONE, alto, Buescher, like new. Perfect condition, $65. Ph. EM. 2550.

PIANO, accordion, new Hohner model like new. Bargain. 1311½ Waterloo.

AT a sacrifice, Baldwin grand piano. Like new. NO. 4398.

BRUNSWICK mahogany console, like new, with records, $25. MO. 11220.

MARSHALL WENDELL upright piano, good cond., $85. GA. 7706.

WILL sacrifice $300 Orthophonic Victor and $130 Crosley radio. OR. 1559.

CALENBERG & Vaupel, $3500 concert grand. Sac. $300 cash. 7379 Melrose.

SQUARE piano, $55. Perfect condition. 1571 S. Oxford until 9 p.m.

STEINWAY PARLOR GRAND, NEW. 707 N. McCADDEN PL.

Little used Steinway $150, or rent $1 mo. DANZ, 911 S. Hill st. VA. 8151.

KNABE used $77, or rent $1 per mo. DANZ, 911 S. Hill. Open nights.

MUST sac. my beaut. new Baby Grand piano. Also new radio. WH. 9018.

For Rent —31-A
GOOD RENTAL PIANOS
$4 A MONTH UP
BIRKEL MUSIC CO.
446 South Broadway. VA. 1241.

PIANOS RENTED ...... $1.25 PER MO. Full rental can apply on purchase later. WHOLESALE PIANO WAREHOUSE 1234 SO. MAIN ST.

GRANDS, players and Upright Pianos. For rent, $3 per month up. Rent applied on purchase later. WURLITZER, 816 S. BROADWAY. Tel. FAber 4011. Open evenings.

PIANOS rented, $3 mo. up. Players, $3 mo. up; grands, $5 mo. up. Free delivery on period rental plan. Rent applied on purchase later if desired. DANZ, 911 So. Hill St. VA. 8151.

RENT a piano—Grand, uprights, player. Save you money, as low as $4 per mo. PLATT, 832 S. BROADWAY. Open nights till 9. TR. 3171.

PIANOS RENTED $1 MONTH up. Free delivery on period plan. Free lessons. Rent can apply on buy later. Open eves. 904 S. Bdwy. TR. 3896.

PIANOS for rent, uprights, players and grands, reas. Only 1 month in advance. SO. CALIFORNIA MUSIC CO., 806 S. BROADWAY. VA. 2221.

OVER 100 pianos for rent. Uprights, $3 month. New bungalow pianos, $4. Grands $8 & players $4. YOUELL STORAGE, 913 S. Olive.

RENT or buy good piano, $1 per wk. 2251 Venice Blv. nr. Western, 9 till 9.

Musical Instr. Wanted —31-W
WILL pay cash for upr. & grand pianos, radios. RE. 5607. Eve. OR. 9663.

RADIO EQUIPMENT—
Sale, Exchange, Etc. —37

REPOSSESSED 1930 screen-grid radios, standard makes. No dn. payment, continue contract, guar. 1 yr. No set over 90 days old, beaut. wal. consoles, hiboys & table models. Offer to respon. people only. No bal. over $60. Incl. all charges. Hurry. See & hear these sets at 3206 W. WASHINGTON. RE. 8200.

$39.50 AND $49.50
For complete 7-tube Patterson screen-grid console, genuine Magnavox dynamic speaker, formerly sold at $119.50. 944 SO. BROADWAY.

FINANCE CO.'S REPOSSESSED RADIOS, all standard makes, $15 up. All in A-1 shape and guaranteed. Some terms. Before you buy, see and hear some of these bargains. 5225 Avalon Blvd. Open Sun. and eves.

SUPER ELECTROPHONIC, LATEST MODEL, ALMOST BRAND NEW ALL ELECTRIC 10-tube, complete. UNSURPASSED TONE, MAGNIFICENT CONSOLE. An unmatched beauty for only $39 cash. 1483 W. ADAMS. Dir.

$1200 BRUNSWICK Panatrope 8-tube radio and Victrola, 1st class condition, for $250 cash, as owner leaving. Call OX. 5063 before 10 a.m.

RADIOS rented $1 mo. up. Apply all rent on purchase price later. DANZ, 911 S. Hill. Open eves. VA. 8151.

RADIO sets repossessed by finance co., sold for balance due on contract. Call at factory, 2812 S. MAIN ST.

ZENITH latest 1930 screen grid mod. 1 mo. old. Autom. tuning. 9 tubes. Cheap. 717 S. Carondelet, Apt. 304.

STEWART-Warner & many other sets, $4 up. Hughes, 1219 W. Pico. WE. 1006.

REPOSSESSED ALL ELEC. RADIOS, $19.50 & up. Rent or buy $1 per wk. 2251 Venice Blv. nr. Western, 9 till 9.

$35 RADIOS $35
FIVE-TUBE ELECTRICS
5508½ S. VERMONT.

RADIOS, any make, FOR RENT. So. Calif. Radio, 2135 W. Pico. EX. 1161.

SAVE up to 30% on leading radios. Terms. 447 S. Western. Call WA. 5711.

ALL elec. 7-tube Steinite, sac. $30, complete. 719 N. KINGSLEY DR.

MUST dispose brand new radio, sacrifice. Also baby grand piano. WH. 9018.

$27.50 6-tube console models at factory prices. 2812 SO. MAIN ST.

WE specialize rep. Atwater Kent, Spartons, srv. chg. $1.50. Cooper. VE. 0767.

Cash for Radios. RE. 5155.

RADIO EQUIPMENT—
Sale, Exchange, Etc. —37

UP to $70 allowance for your old radio in trade on a new 1930 model Atwater Kent, Victor, Wurlitzer, Lyric. Radio included. Lowest prices, lowest terms. This week only. WURLITZER, 816 SO. BROADWAY. Phone FAber 4011. Open evenings.

$10 delivers Majestic. Free set china dishes with Zenith, Philco. Liberal trades. HO. 0025. Open evenings.

MACHINERY, ALL KINDS—
Sale and Exchange —33

"MEYER MEANS MACHINERY" PEXTO POWER PRESSES AND SHEARS, all fitted with POSITIVE NONREPEAT SAFETY CLUTCH, cut your Compensation Insurance Rate. Presses without this feature are EXPENSIVE BARGAINS at any reduced price.
MEYER MACHINERY CO. Exclusive So. Calif. Distributors. 1939 Santa Fe Ave. VA. 3762.

COMPLETE equipment of manufacturing plant for immediate sale, including Niagara presses, assorted Buffalo grills, metal spring lathe, electric spot welders, A.C. & D.C. arc welders, foot power squaring shear, Marvel saw, threading machine, complete blacksmith forge with electric motor & blower, spraying outfits; desks, files, safe & all office equipment. 1367 E. 17TH ST.

Pipe For All Purposes
100,000 ft. of new and used pipe and casing at very low prices. Wire, phone or call ADAMS PIPE WORKS, 2025 Bay st. TU. 4361.

36 STAR drilling machine, gas tractor, 4 fire-box boilers, 50-h.p. 700 ft. 15½ seamless 8 thread.
H. C. Williams Supplies
P.O. 731, Ph. 1471, Lancaster, Cal.

ONE 2-yd. Smith tilting mixer, 6-ft. flywheel, reduction gear. Smith mixer 10 ft. cubic cap. & other machinery. Mr. Dunn, Met. Casualty & Ins. Co., 724 S. SPRING. TR. 2054.

REBUILT MACHINE TOOLS
Easy Payment Plan.
Palmer-Olsen Co., 2014 Santa Fe.

ELECTRIC MOTORS BOUGHT, sold, rented, repaired. NORTON & NORTON, 1375 N. Broadway. CA. 0484.

USED MACHINE TOOLS
At Special Low Prices.
Modern Mch. & Supply Co. 470 E. 3rd.

MACHINE tools, woodworkers, plumbing, sheet metal machinery. 409 E. THIRD ST. FA. 3977.

THOMPSON BOILER WORKS
Mfg. Steam Boilers, Water Heaters, Gas & Oil Burners, Boiler Repairing.

AIR COMPRESSOR, LOW PRICES. U. S. EQUIPMENT CO. WE. 2202. 501 W. WASH'TON, COR. FLOWER.

ELECTRIC MOTOR SHOP
We buy, sell, ex. 210 E. 3d. VA. 8876.

DUMP cars & rails, 8 to 20 lbs. 1730 E. 27th St. HU. 1013.

Tractors, Farm Implements—33-T
REBUILT TRACTORS—GUARANTEED 90 DAYS
2 McCormick-Deerings, 1 Best. 30 Fordsons & all model Cletracs.
MACK WOOLRIDGE CO.
219 N. Los Angeles st. MU. 9024.

WANTED, one used 15 Holt Caterpillar. Phone REp. 4432. 2904 6th av., L.A.

5-FT. double disc harrow, $40. Scott's Place, 228 No. Los Angeles.

Machinery Wanted —33-W
WANTED, 4-6 barrels dough mixer for cash. Ph. GA. 9461 or 6421 Pasadena ave.

MISCELLANEOUS—
For Sale —33

AUTOMATIC water heaters, used $12; htrs., $6; Ruud No. 3, used, $50; De Luxe, $40; used 5-ft. bath tubs complete, $17; wall basins, $5; toilets, $12; sinks, $2. 204 W. Manchester. TH. 6296.

BUTCHERS' SUPPLIES
Refrigerators, display cases, meat blocks, cutting tables, etc. SOUTHWESTERN BUTCHERS' SUPPLY CO., 310 E. 7TH ST.

1 SACK mixer Koehring, nearly new, rubber tires, Chevy dump truck, electric hand saw and other equipment cheap. 1456 E. Walnut St., Pasadena. Colorado 5680.

ONE enameled glass-enclosed large-sized steam table, first class condition, worth $150. First $30 takes it. Call at 1849 W. Jefferson.

10,000 ROLL Roofing, 50c up. 50,000 gal. House Paint, $1.35 gal. 50,000 Plaster Board, $30 M. 800 S. San Pedro, cor. 8th. MA. 3954. Free del.

WR. trunk, office desk, vac. clnr., da. bed, fur coat, rugs, bl. wal. dr., bric-a-brac, phonograph & records. GR. 7038.

2 TRUCKS, LUMBER, OFFICE PARTITIONS & SUNDRIES, MUST BE SOLD AT ONCE. 1614 S. FLOWER.

LAWN mowers sharpened, oiled & adjust. $1. Call for & del. free. Bishop & Mathews, 819 W. Vernon. VE. 6618.

EUREKA VACUUM CLEANER, $19.50. Guaranteed like new. Terms. 1303 W. Washington. WE. 2222.

ROOF covering, per roll 34c
CANE BUILDING SUPPLY CO. 8TH & MAPLE. TR. 7943.

EVERYTHING FOR YOUR BUILDING AT LOWEST PRICES. WHITING-MEAD CO., 2260 E. VERNON AVE.

ORIENTAL rug, 15.4x10.5, Body rose, medallion center, soft contrast. Wond. cond. 933 S. Gramercy Pl.

WE specialize new & 2nd hand plumbing & builders' supplies. AX. 6984. So. Cal. Wrecking Co. 426 E. Slauson.

ONE $35 high pressure steam cooker like new. $15 takes it. Call at 1849 W. Jefferson St.

BATH cabinet, electric and steam. 5526 Hollywood Blvd. HE. 8106.

SUN lamp, ultra violet, Eveready. 5526 Hollywood Blvd. HE. 8106.

ELECT washer, copper tub. A-1 shape. $20. 2517 Whittier Blvd. AN. 2283.

SEWING machine, beds, shotgun, camp trailer. Phone VE. 6135.

POOL & SNOOKER TABLES and supplies, new & used. 2104 Maple ave.

Office, Store Equipment —33-A
USED OFFICE FURNITURE SALE
72-in. used oak roll top desk, $37.50.
72-in. used roll top desk, mah., $39.
Used 60-in. mah. r. top desk, $57.50.
2 used oak flat desks, 66 in., $39.50.
2 used mah. fl. dks., 60in. ea. $29.50.
5 used mah. flat top desks with plate glass tops, 42-in. size, each $27.50.
Used oak typewriter desks from $17.50 up.
Used ofc. chairs in oak, mah., walnut, priced to clear at real savings.
100 steel letter size transfer cases, special to close at $3.50 each.
BARKER BROS.
Used Office Equipment
733 So. Spring St.

JOSEPH BELLUE
Office Furniture Exchange
All furniture in A-1 shape. No extra charge.
631 S. Spring. VA. 5305
3rd Floor

Store Fixtures
Grocery, butcher, restaurant equip. of every description. "DAVIS HAS IT." New, renewed & bankrupt fixtures. WE MANUFACTURE. Long EZ terms. Free parking.
DAVIS STORE FIXTURE EXCHG.
1349 So. Main st. WE. 9059.

DESKS-CHAIRS-SAFES
FILES AND OFFICE SUNDRIES
OUR LOW OVERHEAD MAKES LOW PRICES
Ware Desk & Safe Co.
835 So. Olive St. TUcker 8822.

OFFICE FURNITURE
3 CARS FACTORY SECONDS
50 walnut and mahogany desks, $25.
100 2nd-hand roll & flat desks, $15.
WE RENT DESKS, FILES, SAFES.
236 S. Spring. Security. MU. 9508.

CASH REGISTERS
ADDING MACHINES
NEW & USED
313 W. JEFFERSON AT GRAND

QUITTING BUSINESS
MUST SELL
DESKS, CHAIRS, FILES, ADDING MACHINES, ETC. CALL 9 TO 12 MORNINGS. 1890 W. JEFFERSON.

COMPLETE OFFICE EQUIPMENT
WHOLESALE AND RETAIL
SPECIAL DESK BARGAINS
NOW AT ACTUAL COST
400 SO. LOS ANGELES ST.

SOME bargain for quick action. Complete store fixtures, wall cases, 8 & 8-ft. plate cases, cigar case, fountain, counter & back bar. 1860 Lincoln Blvd., Santa Monica.

3 DESKS, 3 tables, several chairs, 5x3 & 6x4 card files, Kardex cabinets, safes, letter files, other pieces. Sell very cheap. TU. 6078.

CALIF. Restaurant Equip. Co. Complete equipmts. New & used, terms. 380 So. L. A. St. MU. 4301.

BARGS. in used office fur., typewriters bought, sold, rented. Western Office Furn. Co., 905 S. Hill. FA. 3795-96.

USED OFFICE FURNITURE
Basement Store. Basement Prices.
420 S. SPRING ST. TR. 3724.

60-IN. flat top desk, revol. & 2 side chs., wal. or mahog., $35. Spellman Desk Co., 6159 Santa Monica Blvd.

SAFE, letter file, ck.-writer, stored 923 E. 3 B. Thompson, dir. RO. 5614.

FIREPROOF office safe, good as new. 400 SO. LOS ANGELES ST.

FINE MAHOGANY ROLL-TOP DESK & chair, $25. Phone GR. 4489.

PRE-REMOVAL sale of office equipt. Los Angeles Desk Co., 848 S. Hill.

B. AND L. BALOPTICON .... $48. Peterson's Camera Ex., 356 S. Bdwy.

DESKS (4) swivel chairs, file, safe, sac for cash. 2217 S. Hoover. WE. 6969.

STEAM table, range hood, sink, etc. New, very reasonable. RO. 0455.

KARDEX cabinets, 10 sections, 8x5, 8-slide, good as new. TU. 6078.

CASH REGISTER BARGAINS, all sizes. Easy terms. 214 E. 9th. VA. 9221.

SAFES & vaults, new & used; also fur safes. 1814 So. Main. WE. 0612.

NEW mahog. and oak desks, chairs, files, safe, etc. 1840 S. Figueroa.

MISCELLANEOUS—
For Sale —33

Office, Store Equipment —33-A
SHOWCASES, SODA FOUNTAINS, FIXTURES, OFFICE PARTITIONS. IMMENSE STOCK, PRICED RIGHT. WEBER SHOWCASE & FIXT. CO. 316-30 S. Los Angeles St. Phone HU. 0460.

DESKS, CHAIRS, SAFES, FILES of every description. New and used. Make your last stop on 2nd st. Miller Desk & Safe, 211 W. 2nd.

SPECIAL sale, 10 offices of used furniture & equipment. Oak, mahogany & walnut flat-top desks, roll-tops, chairs, files & rugs. 431 S. Olive.

DESKS, SAFES, CHAIRS
We buy, sell, rent, exchange desks. LOU SKEELS, 1912 S. Main. WE. 6105.

Typewriters and Supplies, Adding Machines —33-B
WHY RENT? We sell all makes rebuilts at 35 to 70% below mfrs.' new price. Terms $5 monthly if desired. WHOLESALE TYPEWRTR. CO., Inc., 440 S. Spring st. Phone TUcker 7112.

ALL MAKES typewriters sold and rented; 200 machines to select from. Special student rates: 3 months, $5. California Typewriter Exchange, 258 S. Broadway. MU. 1910.

ADDING, bkpg. machs. & typewriters bot. sold, exch. L. A. Adding Mach. Co., 917½ S. BDWY. TU. 8294.

ONE L. C. Smith typewriter, good condition. Cost $100, take $30. Call at 1849 W. Jefferson.

CORONA, $19; L. C. Smith, $25; Underwood, $29. 208 W. 2d st. VA. 9938.

14" L. C. Smith like new, also Burrows elec. add. mach. cheap. 1640 S. Fig.

Clothing, Furs, Etc. —33-D
AN OPENING PLEASURE MAR. 15. ROSE ANN SITKIN will surprise you with unheard-of values in beautiful furs & coats at her NEW location. 339 S. WESTERN. EX. 2433. Open eves.

CASH pd. for ladies' hi-grade wearing apparel. DR. 1935. We call. 1620 W. 6.

CASH pd. for ladies' hi-grade wearing apparel. DR. 1935. We call. 1620 W. 6.

Jewelry, Diamonds —33-E
SACRIFICE, personal jewelry, $2200 flexible bracelet, $925; $1500 wrist watch, $525; $1800 2-k. gentleman's ring, $525, & 3-k. $825. Address D. box 429, Times Branch.

MUST sell my $1750 diamond 2½ carat ring for $750 at once. Address E. box 339, Times Branch.

DIAMONDS FOR LESS AT KUSEL, 307 Stimson Bldg., 3rd and Spring.

Antiques, Art Goods —33-F
INDIVIDUAL has collection of exquisite antique oriental rugs & runners. Shown by appointment. HO. 9149.

ANTIQUE furn. cheap. Owners leaving city. No dealers. OX. 6685.

Lumber, Bldg. Materials—33-K
SINKS, $1; basins, $1.50 up; toilets, $1 up; htrs. $5 up; tubs, $10 up; ldry. trays, $5.50 up. Pipe, sash, doors, etc., cheap. L.A. Wrecking Co., 810 E. 9th st. Open Sundays.

USED BUILDING MATERIAL REAL VALUE
Mox Wrecking Co.
307 E. Jefferson st. HU. 8814.

CARLOADS of lumber, plumbing fixtures, doors, windows, pipes, cabinets & everything for your bldg. Big reductions. Also new lumber. Star Wrecking Co., 930 E. 9 St.

ELECTRIC FIXTURES
DIRECT FROM MANUFACTURER
219 E. Washington. WE. 3642.

PLUMBING materials sold & installed on time payments. Laundry trays, $6. Sink, $3. 1246 E. 9 st. VA. 9979.

LUMBER, $10 M & up. Now wrecking. L. A. Wrecking Co., 810 E. 9th st.

Aeronautics —33-S
LEARN TO FLY
with Angelus Aero Corp. Pilot's license guaranteed to those who pass the preliminary examination, which includes a free flight test. Call at our office regarding classes of instruction & terms. Information cheerfully given. This offer is for a limited time only. Act at once. Ask for MR. S. L. SHOEMAKER, Angelus Aero Corp., Hangar No. 4, Metropolitan Airport, Van Nuys. Phone Van Nuys 913.

Houses, Bldgs. to Be Moved—33-V
8-RM. 1-sty. house & 4 garages for sale, to be moved from lot. 2619 S. Harvard Blvd. Ph. RO. 2787.

5-ROOM MODERN BUNGALOW. HU. 6029-J.

5 & 7 RM. mod. A-1 const. Must move. A real steal. 4718 S. Western.

VERY nice 6-room plastered house. 495 E. Vernon ave. VA. 5135.

WANTED—
Miscellaneous —34

BOOKS BOUGHT
HOLMES BOOK CO.
814 WEST 6TH ST.
TEL. TR. 2285

We Pay Cash in 3 Hours
FOR RESTAURANT FIXTURES
J. J. SUGARMAN & CO.
415 East 5th Street. VA. 2291.

WANT good wardrobe trunk, cheap. MO. 16621.

DESKS, SWIVEL CHAIRS, TYPEWRITER AND FILE. WE. 6985.

NEED furn. for several offices. Pay cash. MR. WAITE. TR. 3724.

Clothing, Furs, Discarded—34-A
WANT used clothing on consignment to sell. 4900 Sunset Blvd. MO. 19785.

MUST have suits, o'coats, tuxedos at any pr. Sol's, 216 S. Spring. MU. 6663.

Diamonds, Jewelry —34-B
WE PAY MORE CASH
For your DIAMONDS, WATCHES, Jewelry, Silverware and Everything.
BROKERS JEWELRY CO.
512 S. BROADWAY. 2D FLOOR.

DIAMONDS, pearls, gold, silverware and other articles wanted. Top prices paid. MARKWELL & CO. 707 S. HILL, SUITE 505. TU. 9291.

DIAMONDS WANTED
Spot cash. No delay. W. H. Klein, 509 Loew's State Bldg., 7th & Bdwy.

DIAMONDS bought for cash. M. Light, 426 Bank of America Bg. 7th-Spring.

SWAPS—
All Sorts —36

ACRES, 80	Colorado
80 acres	Red Bluff, Cal.
10 acres	Winter Haven, Fla.
18 lots	Chicago
3 lots	Denver
3 lots	Portland, Ore.
2 lots	Ogden, Utah
2 lots	Tulsa, Okla.
1 lot	Hollywood

Want dairy ranch, auto camp, furniture & lease or cafe. AX. 9308.

ACRES, 20; fruit ranch clear, on blvd. 7-r. house furn. Want bung., court. S.W. 7501 S. Broadway. TH. 0741.

APT.-hse., 45 r., gd. furn., 5-yr. lse. $4000; take bung. or lot. 522 W. 9.

BUNGALOW comp. furn., 4 rooms. Trade equity & furniture for unimproved acreage or good lot. EX. 5890.

BUNG., mod., $1060 equity as first paymt. on sedan. Chrysler pref., or good business. WY. 6615.

BUNG., 5-R. stucco, will take lot or grand piano as dn. payt. VA. 6313.

CABIN site near Arrowhead, level ground, trees, for ? Call GRanite 6830, week days.

CABIN site lot nr. Hollywood for small piano. JE. 7867.

CADILLAC V-63, mech. perfect, good paint & rubber. Trade for piano. HE. 3406.

COMPTON BARGAIN
Cor. lot, 50x140, nr. Long Beach Blvd. Take late mod. light car part paymt. Owner. 2424 8th ave., L.A. EM. 8987.

COTTAGE, fur., gas, light, gar., new—50x141. Torrance; $2750, ? 1st. Address A. box 199, Times Office.

COUPE, de luxe, A-1 condition, for an all electric radio. VA. 7594.

DE SOTO de luxe '29 sed. $800 eq. for older sedan, clear. YO. 8429.

DIAMOND ring, value $145. Want bedroom furn., twin beds. Address D. box 576, Times Branch.

DIAMOND, value $600; trade for late clear car. WA. 1288. Apt. 306.

DIAMOND ring, $200, for car or ? Address E. box 433, Times Branch.

ELSINORE shore lot for closed car. WELCH, 538 Clifton, CA. 4012.

EQUITY in 5 rooms of good furniture for closed car, balance $267. EZ terms. 1536 E. 81ST ST.

EQUITY $450 in 6 lots, pr. $1240, 10 min. from San Bernardino, for auto or what have you? 217 W. 85 Pl.

EQ. small home, lot 40x237, Gardena way, suitable chickens or rabbits, for car or what? Jerlberg, FA. 2711.

EQUITY IN NICE HILLSIDE LOT FOR CLOSED CAR. AL. 5950.

FOX fur for camel's hair or leather coat, 38, or Oliver typewrr. AT. 8244.

FURNITURE of 3 rooms for clear lot, call evenings. 1926 Scott av.

FURNITURE wanted for touring car. $200 value. Call Mon., AN. 8879.

GARAGE, 35-car cap., good paying bus. What have you? 1105 Temple.

GAS sta. equip. 3-yr. lse. Want bung. or good cor. lot. 4900 S. Hoover.

GRAHAM-Paige coupe, '29, swap for ? Bal. $35 mo. VE. 1412. 1607 W. 49 st.

GRAVES (12) 2 sect., Roosevelt Cem. Worth $750 for car or ? WA. 5512.

GROCERY stock wanted to $3000; no fixt. for 160 ac. good land. Own. 4434 E. 57 st. Maywood. JE. 5808.

HOUSE, 5-rm., close in, will take late model closed car or lot. OL. 9784.

INCOME property for improved auto court or site on main highway. Owner. 236 E. 29th St. RI. 3066.

INCORPORATION work done & companies organized. Wt. what? VA. 4770.

IRONER, elec., like new, exch. for furniture or what? OR. 0726.

KINGMAN, Ariz., lot for radio or what have you? RE. 9953.

LAKE FRONT LOTS for household fur. 1456 W. 100 st. Sun. or eves.

SWAPS—
All Sorts —36

LOT, Lake Elsinore, membership Beach and Country Club. Trade for moving picture camera, 35 M.M. what? Address E. box 484, Times Branch.

LOT 50x300, good. Want light truck or good car. FI. 2126.

LOT OR ACRE—LADY WILL TRADE FOR GOOD AUTO. DU. 1455.

LOT, 50x135, clr., for sedan, assume. Address E. box 275, Times Branch.

LOT. Sacrifice for good auto or furniture. OX. 9832.

LOT, cor. nr. oil activity, $1000; also 5-ac. clear for bung. equ. DR. 6143.

LOTS or acreage, clear, near drilling oil well, for bung. eq. AX. 5960.

LOT, want late clear auto or good equity for nice lot. DU. 1839.

LOT, corner well loc. Sac. equity for small T.D. or ? Owner. CR. 7632.

LOTS, 24 clear lots at Artesia for what have you? OX. 3143.

LOTS—TO TRADE FOR EQUITIES OR WHAT HAVE YOU? HE. 7901.

MARKET fixtures & ice mach. inst. nr. theater. Low rent. Will take acre. or lot for rent & fixt. of mkt. $100 Santa Monica Blvd. AX. 2381.

OIL? Lot 50x200; 2 houses, nr. new well, Inglewood, adj. prop. leased to Richfield. $2500 eq., $2500 mtg. Want lot, car, mt. cabin, write P. O. box 373, Inglewood.

PAINTING, papering for what have you, with part cash. Ph. OR. 0268.

PIANO, Ellington player for a coupe. Late model. 1358 W. 29th st.

PIANO — HOWARD BABY GRAND, FOR AUTO OR CLEAR? DU. 1455.

PICTURE FRAMING TO ORDER. Odd furniture, rugs or ? DR. 9378.

RADIO—WANT PAINTING OR SIGN WORK. 4351 S. FIGUEROA.

RADIOS, all makes, take anything of value. 1632 Maple ave. WE. 3859.

RADIO, NEW ALL ELECTRIC, TRADE FOR USED PIANO. HE. 3408.

RADIOS wanted, old. Give big trade on new Atwater Kent. FA. 1871. A.K. Ag.

RADIO, all electric; will exchange for 9x12 rugs or ? DR. 2100.

STUCCO bung. Income lot equity, $3800 for what? 1633 Echo Pk. av. VA. 8763.

STUCCO duplex for 5-rm. house in Hollywood. VA. 0313.

TRUCK, Ruggles, clear 2-ton, perfect cond. Trade for closed car or sell cheap. Ph. Inglewood 1139-J.

TRUST deeds & lots, want car, small business or apt. rent. AT. 8081.

WALL hang., beaut. hd. paint for sew. mac., por. typ. ex? 4303 Halldale.

WASHING machine for cement work or what? VA. 0313.

WHITTIER income prop. for clear lot. Owner. 709 S. 6TH ST., Alhambra.

Don't Lose Your Equities
Large or small lot equities, Houses, cars, land, etc. We can help you, immediate action. Call or write FRED WILSON CORP. 6th flr. San Fernando Bldg., 4th & Main. TU. 6807.

WANT clear lot or ? as down payment on a very attractive 5-rm. stucco with an acre of beautiful bearing trees. Bal. like rent. Owner, P.O. box 123, Monrovia.

GIVING up my lovely home near three golf courses, close in, 7c car, schls., parks, beaut. country club location. Will take lot or equity as down payment. Ph. Wheeler. VE. 1176.

WILL sacrifice two of my lots in live town, Boulder Dam dist. Cash or trade. Address E. box 373, Times Branch.

WANT good standard make auto for my $1800 equity in nice 5-rm. stucco home or beach cabin. RO. 6719. M. M. Wilson, 2904 W. Jefferson.

WILL trade good Lake Arrowhead lot for stock, auto, diamond, radio, furniture or what? Address B. box 411, Times Branch.

10 large lots, South Pasadena. Bal. on each lot $193.50. Will trade for local or eastern property. GL. 5668. 1500 North Cassil Place.

5-RM. house in Santa Ana, want horses, milk cows, farm machinery. 5101 MELROSE AVE. Manager.

SMALL chicken ranch, close in, and cash for sm. stock merchandise. J. M. ROLAND. 8874 Horner.

12-ACRE cabin site nr. Chatsworth. Want high grade car. Mr. Seymour, WY. 3118.

WILL TRADE my $10,500 equity in 4-family for a stock of merchandise or going business. AT. 8690.

80 A. RED BLUFF, Cal. 10 A. Fresno, lot, Hollywd., clear, for cafe, barbecue, auto camp or ? AX. 9308.

3% BY. bonds for lot or equity. Describe fully. Address D. box 553, Times Branch.

YOUR own price, going north, 4-R. hilltop stucco. York car. Address E. box 464, Times Branch.

$5000 BEACH home, some cash, part trade, leaving town. Address E. box 463, Times Branch.

TRADE equity in lot for sedan or coupe or equity, give model & make. Address D. box 472, Times Office.

WANTED, grocery stock or small farm for my home, 6-rm. stucco, chick. equip. 344 S. Muscatel. San Gabriel.

CLEAR lot or acreage, trade for house, business or auto. Assume all back payments. 5401 W. ADAMS ST.

WILL trade local clear property for going business. 2319 W. Vernon. VE. 2707.

ANYTHING clear, $5000 eq., 5-r. hse., fine loc. B zone. Can't hold. Address E. box 468, Times Branch.

BEAUTIFUL beach lot in La Costa Downs, clear, for model A Ford or ? WE. 3823. 434 W. PICO.

WILL sell $625 equity, fully improved West Side lot for $100, or will trade. Phone TU. 1027.

WILL trade diamonds for Steinway baby grand piano. Address D. box 419, Times Branch.

CLN. lot & eq. 5-A. Romola, 4-year grapes, for 2nd T.D. or ? WA. 2122.

DANDY 5-rm. furn. hse. lot, 2-car gar., etc., for what? OR. 9331.

HAVE clear property for lease & furniture or house equity. AT. 9409.

$1600 1ST trust deed, 8%, for good auto or diamonds. OX. 5818.

25 R. hse. & furn., Redondo Beach, faces ocean, trade, owner. HU. 1715.

CHINESE & oriental rugs, high grade furniture. Want diamonds. MO. 16144.

NEW Kriss Kross Razor Stropper. Address E. box 295, Times Office.

HAVE household mdse. in exchange for cement work. HE. 9915.

200 A. Utah, improved water, clear, want income. VA. 7479.

CAN SWAP OFF YOUR EQUITY. BLAUSTEIN, 304 LISSNER BLDG.

7-R. home, 2311 Parnell st., Westwood. $5500. MU. 4611. Will trade for ?

60 WHITE King pigeons for all-elec. radio or ? Pasa., Terrace 0434.

THOROBRED Russian wolfhound, a beauty, for radio or what? MU. 2814.

TRADE $1250 2nd T.D. for building lot, S.W. pref. UN. 9785.

HORSES, MULES, CATTLE—
Goats, Sale, Exch., Wanted, Etc.

Horses and Mules —43
GOOD heavy gentle team, $150. 12718 Riverside Dr., Studio City.

CAR load work horses & mules, $35 up. 11931 S. Alameda Blvd.

Cattle —43-A
60 HOLSTEIN cows, 33c gal. for milk at dairy. Tms. Rm. 524, 117 W. 9th.

POULTRY AND SUPPLIES—
Pigeons, Rabbits, Bees

Poultry and Supplies —44
POULTRY RAISERS ATTENTION
Anybody raising colored fryers should communicate with us immediately. Producers' Poultry Co., 402 ALISO ST.

BABY CHICKS—All varieties of baby chicks available each week. REDWING HATCHERY. 2046 E. Florence. LA. 6893.

PETS AND SUPPLIES—
For Sale, Exchange, Wanted

Birds —46-A
PUPPIES, birds, cages, stands, goldfish, sup., remedies. Paul's Pet Shop, 4616½ S. Bdwy. HU. 8957. Open eve.

WANTED—Zebra Finches & Parrakeets. Bird Wonderland, 15640 Ventura Blv.

MILLET, 20 lbs., $1; Aviary Seed, 15 lbs. $1. At Flowers, 17565 Ventura Bv.

Dogs —46-C
COCKER puppies, the dogs you love. 5032 Annandale Blvd. AL. 3513.

COCKER Spaniel pups. Obo strain. Will trade. 730 Venice Bl. AT. 9376.

GREAT Dane pups by Canis Major, brindles and gold. Exceptional pedigree. Gardner, North Holly. 1773.

SCOTTY PUPS AND SCHNAUZER PUPS. 511 S. WESTERN. DR. 0295.

WIRE pups, ped., ½ price, males $25; fem., $15. 5710 3rd ave. UN. 2318.

2 SCOTCH terrier females. 10 weeks old. $50 each. HO. 5666.

HOUSES—
For Sale
Miscellaneous —50

POSITIVE bargain, must sell new 5-r. mod. stucco home, dbl. gar., good loc. Easy terms. Consider 2nd T.D. as part pymt. Owner. 838 S. Indiana. AN. 8131.

HOUSE SACRIFICE
Lovely 10-rm. mod. home, lg. cor. lot, Los Feliz dist. Owner must sacrifice $55,000 property for $35,000. Terms arr. Call Mr. Post. HE. 1131.

$4500—6-rm. modern bung. Walnut Park, frame, partly furn., nice yd. Worth $6750, good terms. OL. 1279.

SACRIFICE, fine home, $55,000 eq. for $20,000, $5000 cash. Address D. box 589, Times Branch.

$3500, 5-R. stucco, cash or terms, blk. W. & blk. N. of Verdugo & York Blvd. 3399 Aguilar st. AL. 2367.

4 ROOMS and garage, 1143 West 67 street. $3100. Cash $200. Monthly $35. Key at 1150.

$7750, 8-rm. 2-story, 4 bedrm., 2 bath stucco home. Holly'd. 2 car gar. Near school and trans. OX. 7719.

MUST sell at once, at appealing price, new 10-rm. double bung. 2331 Amherst at Pico Blvd. Ph. TU. 3187.

TRUE French home, 8 rms., 3 baths. 4961 CROMWELL, LOS FELIZ HTS. HOWARD & HOWARD, DU. 1845.

GLASSELL Park, hillside, 5-r., $5950, eq. $750, bal. like rt. 2838 Crestmore.

HOUSES—
For Sale
Miscellaneous

A-U-C-T-I-O-N-S
Tue. Mar. 25th., & Wed. Mar. 26th.
$100,000 Worth of Real Estate
6-Big Positive Auction Sales

AUCTION
ENGLISH TYPE
Residence & Furnishings
As a whole or each separately to suit the purchaser
TUESDAY, MARCH 25, 11 A.M.
4321 PARVA AVE.

Sacrifice New Home
To Enter Business

HANCOCK PARK
Builder's Show Place

Open For Inspection
317 NO. WINDSOR BLVD.

WRIGHT & BECKER
3900 Wilshire Blvd.

2223 Nottingham Ave.

516 SO. NORMANDIE

JOHN R. KING

Western Loan & Bldg. Co.
503 W. 5TH ST.

TEAR THIS OUT

See New Modern Homes

OPPORTUNITY

NEW 14-ROOM DUPLEX

WONDER HOME

DISTRESS

SACRIFICE

AUCTION

OWNER'S SACRIFICE

Duplex—$7500

Mansionette

Mesa Homes

Home $3750

HOUSES—
For Sale
North and Northeast —50-F
5-RM. mod. stucco, dbl. gar., small paymt. dn., bal. mo. Cor. lot. GA. 9391
VERY close in, cheap, 3-rm. small house & lot. Ph. MA. 2092.
4-RM. unf. house, $1700, $100 down, $20 mo. 12-min. from dntn. AN. 8540

HOLLYWOOD—
For Sale, Exchange, Etc.

TWENTY MILLION DOLLARS
TO BE SPENT THIS YEAR
In the district immediately adjacent to the location of this modern hillside home in Hollywoodland. Spanish living room, shipdeck flooring, 7-R., 4 bedr., 2 baths. View overlooks Ritz-Carlton site, also wonderful panorama view of city & mountains, a real bargain at $10,500. $2500 cash. Don't fail to see this at once.
R. L. SPENCE
2680 N. Beachwood Dr. HO. 1344

GENUINE BARGAIN
MORTGAGEE WILL SELL
NEARLY NEW
10-rm. Spanish stucco home, nr. Beachwood Dr. in Hollywoodland. 5 beds, 4 tile baths, furnace heat, perfect condition throughout. Price $16,000. Ph. DU. 5066.

HILLSIDE HOME
8 rooms and 3 baths, modern residence in the hills of Hollywood. Cor. lot, brand new, acquired under foreclosure. Will take smaller house or clear lot as first payment. Balance on easy terms. Mr. O'Grady, 727 S. Spring St. TR. 0601.

Sacrifice By Owner
Spanish 8 rms., 2 baths, unit heat, elec. refrig. All clear, easy terms. 933 N. Kenmore Ave. MO. 17721.

$13,500, 2-Sty. Ho., $8500
4 bedrms., 2 baths, brick & stucco, beaut. view. Hollywood, small cash paymt. real sacrifice. OR. 1144.

TRADE MY HOTEL
Income $9500 yr. See Evans. 1500 N. Vermont. OL. 6070. Courtesy to brokers.

NICE home, lot 80x190, apt. site, north of Santa Monica Blvd. W. Hollywood, cheapest buy in whole section. No trade. GR. 6523.

2-STORY stucco, 8 rms., lot 62x135. To close an estate. $15,000 net. 1800 CANYON DRIVE. HE. 9786.

6-R. beaut. furn., ovstf., Wilton rugs, Battenburg curtains, radio, piano. $6300. 2392 W. 30 st. RO. 5376.

7-RM. furn. home, clear, in Hollywd. Hills. Make cash offer. Will sacrifice. PHONE HE. 9817.

BEVERLY HILLS—
For Sale, Exchange, Etc.

FREE HOUSE
Buy this house at the value of the lot for $19,500
TOTAL PRICE GOOD TERMS
2-story, 9-room house, 4 family bedrooms, 2 baths. Nicely landscaped. Lot 80x193, in third block north of Santa Monica Boulevard.
ACT NOW
BEVERLY HILLS REALTY CO.
400 Beverly Drive. OX. 6133.

SEE "LAST WORD"
In Modern Architecture in FAMOUS Beverly Hills and the "Best Buys" among its newly finished small and large homes. Open for inspection every day until sold. Courtesy to Brokers. Better inspect soon as possible, or phone CR. 7214. Wire or write the

"OLD RELIABLE"
BEVERLY BOND & MTG. CO. INC.
818 Bedford Dr., Beverly Hills, for photographs, descriptions, prices and terms of payment to be MAILED to you.

English Farm House
A very interesting home, located
518 No. Beverly Dr.
Many unusual features, also an investment as a home.
Special Price & Terms
See This Today
or call
Mr. Holland — OX. 6171

$1,500 WILL HANDLE
My two-story 9-room new Spanish home. Finest location. Near Beverly-Wilshire Hotel. This is a steal. MR. WINCHEL. OX. 6151.

SELL OR LEASE
2-story home, 514 N. Beverly Drive. All latest features and large rooms. 12 rms., 4 bedrms. & serv. quarters. Open for inspection 10 to 5. See NELLIE OF BEVERLY. 441 Wilshire Blvd. CR. 5097.

OWNER WILL ACCEPT OFFER
This home of 10 lrg. rms., 4 bdrms., 3 bths. upstairs. Den & beau. patio, carved panel dining-rm. ceiling, tile kitch. walls, pass pantry. In fact, this home has all appts. necessary in beauty & comfort of a much higher priced home. Very best of construction. 238 S. PECK DR.

MAKE OFFER
223 SOUTH PECK DR.
2-story Spanish home, 9 large rms., 3 baths, 4 bedrms. Lot 60x135, beaut. garden, etc. Worth $23,000, will sac.; small down payment.

HORSE LOVERS—14 acres plus for $43,000. Terms. Just across canyon from Will Rogers's ranch and about mile from Rogers's Riviera and Uplifters' polo fields. Phil Norton. VA. 7151.

$13,500—JUST completed, 3 bedrms., dressing-rm., 2 tile baths, library, with fireplace, patio, tile kitchen, elec. dishwasher & refrig., come to see this delightful 8-rm. home at 149 S. Alment Dr. Owner.

FORECLOSURE SALE
$14,000, 7 rms., 2 baths. English bung. for less than $10,000. Make offer. Nothing priced so low in district. 264 S. CANON DR. CR. 3181.

NORTH of Sunset Blvd. Beautiful new home, 7 bedrooms, 5 baths. Price reduced from $65,000 to $48,000. Located 1109 Tower Road. Arthur Tyler, owner. OX. 4470.

712 N. LINDEN DR.
11-rm. new Spanish, 6 bedrms., 4 baths. Priced for action. Call CR. 4194 for information.

FOR SALE BY OWNER
LOW PRICE, GOOD TERMS
2 new 2-sty. Span. homes, 616 N. Rodeo Dr., 216 S. Linden Dr., 308 S. Roxbury Dr. OX. 4914. Eve. OX. 4286.

BEAUT. Beverly Hills home. Spacious grounds, charming garden, 3 master bedrooms. Maid's quarters detached. Will accept clear vacant lot as down payment, prefer Bev. Hills. OX. 6611.

706 N. WALDEN
5 bedrooms, 5 full tile baths. Open for inspection. CR. 4194.

623 N. LINDEN DR.
SELL OR LEASE furnished or unfurnished. Courtesy to brokers.
I have the most outstanding bargain at $66,500 in Beverly Hills.
LEE COGGINS.
441 Beverly Dr. CR. 6505.

LOOK at 619 Beverly Dr., Beverly Hills. Make me an offer; must be sold within next week. Mr. Waldman. VA. 2003.

724 BEDFORD DR. Spanish 2-story 8-room house. Lot 85x182. Price $35,000. KEM & ELKINS, 423 N. Camden. OX. 1171.

ARTHUR M. KELLEY CO.
"Beverly Hills Home Specialist."
OX. 7055. 1333 SANTA MONICA BL.

$6950. NEW 6-room home. Latest features. 423 S. Elm Dr. GR. 1911 or OX. 2585, builder.

BEVERLY HILLS EXCHANGES
GEO. E. READ, INC.
Phone OXford 6177.

PLENTY OF MONEY now available for real estate loans. OX. 7093.

6-RM. duplex to let unfurn. 3 bedrms. 375. Nr. H.S. 232 LASKY DRIVE.

WESTWOOD HILLS—
For Sale, Exchange, Etc.

DREAM HOME
2265 Pelham ave. Compare this beautifully appointed new 7-rm., 2-bath Spanish home & convince yourself this is best buy today. Unusually well constructed, unit heat, large rms., extra closets. A home that will endure. Price $7950 on terms at 7% interest. 1913 Westwood Blvd. Phone West L. A. 31296.

UNUSUALLY attractive 5-rm. stucco, N. of Pico, near Univ. & transportation. $5700. 2326 Glendon ave.

OWNER must sell scenic lot north of Wilshire. West L. A. 31296.

GLENDALE—
For Sale, Exchange, Etc.

PLENTY of money for residential loans. BEVERLY HILLS SECURITIES CORP. 444 No. Beverly Dr. OX. 7093.

GLENDALE—
For Sale, Exchange, Etc.

NEW WHITE STUCCO
RED TILE ROOF
TWO BATHS, HEAT, ICER.
$6400—EASY TERMS
BEAUTIFUL NEW HOME, mahogany woodwork, living & dining rm., all walls beautifully decorated in oil, convenient kitchen, dainty brkf. room, three attractive bedrooms, cement patios front and rear, double gar., lawn and sprinkling system. Splendid location, close to car and schools. See it. Open Sunday.
EXCLUSIVE AGENT
Greenlaw Realty Co.
142 S. Brand. Douglas 9201.

ROSSMOYNE BARGAIN
7-RM. SPANISH STUCCO
$7950—$1000 DOWN
2 TILE BATHS, UNIT HEAT, SPRINKLING SYSTEM
If you are looking for a real buy in this exclusive section call owner, Douglas 1748, eve. 3005-M.

1224 ETHEL ST.
IN EXCLUSIVE ROSSMOYNE
7 LARGE ROOMS, SPANISH
2 TILE BATHS. UNIT HEAT.
Beautiful grounds, sycamore trees, sprinkling system. This is a real buy. Owner. Guillemin Inv. Co., 402½ N. Brand. Doug. 1748. Eves. 3005-M.

FOR QUICK SALE
By owner, ideal apt. house site at 351 W. Harvard, Glendale, frontage 67x125 ft. Has 5-rm. house, always rented. Pl. 4355 or 326 W. 57 St., Los Angeles.

ROSSMOYNE, $7350
NEW SPANISH STUCCO
7 rms., 3 bdrms., basement, 2 baths, elec. refrig., unit heat. RALPH R. BACK, 210 N. Brand.

APPRAISED AT $20,000
SELL FOR $15,000
Beautiful 2-story, 4 bedrms., 3 tile baths. Splendid location. A. L. Baird, 217 E. Bdwy. Doug. 9227.

H. L. MILLER CO.
Real Estate, Insurance, Loans
212 E. BROADWAY, GLENDALE
Phone Douglas 853.

NEW 2-story stucco, 8 rms., 5 bedrms., 2 tile baths, Frigidaire, furnace. Price $10,500, $2000 down. BROOK REALTY CO. 116 S. Brand.

$3000 CASH, unfinished res., 3 bedrms., 2 baths, lot 50x195, all improvements in & paid. AL. 5514. Glendale phone Douglas 7965.

EAGLE ROCK—
For Sale, Exchange, Etc.

6% & 7% FUNDS
Let Us Finance Your Home
BEVERLY HILLS SECURITIES CORP
444 No. Beverly Dr. OX. 7093.

PASADENA—
For Sale, Exchange, Etc.

FOR SALE, a Spanish bung. of unusual charm, 7 rms., 2 baths, tile roof, well located. $11,500. Hogan Co., Sales & Rentals, 379 E. Colo. st., Pasa. Ter. 2151. Est. 19 yrs.

EXCHANGE 5-room modern English bungalow, fine neighborhood, close to transportation, for clear lot, smaller house or what? Will sacrifice for quick deal. Ph. Terr. 7250.

SALE—Charming new Spanish home, exclusive section, nr. schools, 9 rms., 3 baths, bearing orange trees, $28,000. Easy terms. 330 S. Hill.

CORNER residence lot for sale by owner. Make offer. Address A, box 275, Times Office.

SAN MARINO—
For Sale, Exchange, Etc.

WE have "REAL BUYS" homes and home sites. SAN MARINO REALTY CO., 992 Huntington Dr. Ph. Alh. 1907

CITY LOTS AND LANDS—
For Sale —53

The Only Live Stream
MOUNTAIN RIVER FRONTAGE
Subdivision close to Los Angeles; 17 miles to Ocean; beautifully wooded; city conveniences; large lots as low as $300. Easy terms if desired. Adjacent to famous Hot Springs with all privileges. Ideal for permanent homes or cabins. A quick trip with fine roads. Photos and literature mailed on request. J. F. McCORMICK CO., Exclusive Agents, 520 Rives-Strong Bldg. TU. 7834.

Apt. Lot On Cahuenga
50x143. North of Franklin. By far the lowest price in the district, but requires immediate action.
PRICED AT $15,000
One-half cash. HE. 2117.

FINE APT. SITE
150 ft. frontage, depth 165 to 15-ft. alley. Inquire at 1318 No. Hobart Blvd. Phone HO. 7039.

NO TRADES
!! Beautiful Trees !!
Glendale lot. Valued at $2800. Carline. Near Oakmont Country Club. 46x100, for $795 CASH. All clear. Paving in and paid. Sewers in. J. A. MARNEY, 206 Central Bldg. TR. 3051.

40-FOOT double frontage, concrete streets, paid for; overlooking Silver Lake near schools, markets, cars, only $275 cash, bal. easy. Might finance building. Call OLy. 6303. 1800 SILVER LAKE BLVD.

FORCED SALE
HOLLYWOOD BLVD. MAJOR INTERSECTION, S.W. corner Fairfax, 140x101. Wonderful future. Sacrifice for cash. Owner. VA. 4605.

LOTS number 19, 20, blk. 7, Urmston tract, 100 ft. front, 23rd between Hoover & Magnolia, close in, clear, number 2, 3 and U cars. Owner, McKinstry, 519 E. Florence, La Habra, Cal.

WILSHIRE DIST. APARTMENT SITE, Fuller ave. at 3rd st. 100x145, $11,000. 50x146, $5500. Detroit at Wilshire, 60x130, $10,000. Corner on 2nd, $8500. WY. 1184.

I OWN lot 33, bk. 25 & lot 33, bk. 24, Wilshire-Fairfax tract, clear. Am compelled to sell at once. No trades or 2nd paper. Best cash offer takes the lots. WA. 2847.

OWNER WILL SACRIFICE
Bev. Hills res. lot nr. Wilshire-Westwood hilltop res. lot, east of U.C.L.A. Income lot in Hollywd. OX. 7161. Evenings, WH. 8539.

WESTWOOD—N. WILSHIRE
95 ft. sightly res. corner near University and Village. $10,500.
SEE MR. SCOGINGS
Harold G. Ferguson Corp. TR. 2804.

TWO Santa Monica Canyon rim lots near ocean, good view. Sale or exchange. Owner, 1133 6th street, Santa Monica.

BUILDERS—ATTENTION. 52', B zone lot, $6250. Will take back T.D. for part. Owner, 5002 Santa Monica Blvd. OL. 0883.

$3800—Between Los Feliz, Sunset Blvd., marvelous view, 60x173. Only $300 down, bal. 3 years. OL. 7607.

SACRIFICE 60-ft. corner Gregory Way and Clark Drive, Beverly Hills for cash. Owner, OL. 1227.

MUST sell income lot, $2500. Pico & Robertson dist. Assmts. paid. Make offer. OWNER, RO. 1848.

APT. lot 60x155, 8-rm. hse. 2 blocks to Wilshire or Vermont. Sacrifice for quick sale. WA. 9308.

LOT 75x160, nr. Studio City, fine homes, water meter in, 20 cot. trees. $1400. Part cash. VA. 5286.

OWNER must sell 50x135 apt. site betw. Holly'd & Sunset Blvds. $4000 less than adj. property. OL. 6113.

PRICED for quick sale. Burbank bus. lot, major blvd. Close to proposed theater & airports. OX. 0623.

70x130 apt. or ct. lot. Must be sold. 2½ bl. No. of Wilsh. Ideal rent. dist. $6200. No trades. OX. 8871.

Alta Vista So. Bev. Blvd.
$4500. BARNES. OR. 1229.

INVEST FOR PROFIT. Lot 45x104, $3000, tms. Nr. 6032 S. Vermont. Olson.

WIDOW must sac. 5 acres W. of Western, so. of Manchester. Cash or terms. NO. 5869.

COR. on Adams, 44x130 to alley. Cor. 58x130. Investigate these. R. M. Duff, 5244 W. ADAMS. WH. 6911.

$500 buys $1000 eq. in good lot, zoned for bus. in naborhood of Venice oil fld. Make me an offer. EM. 9249.

LOT bargain—45x130, No. of W. Adams car line, on 100-ft. blvd. Leav. city, must sell, $2300. DU. 1338.

LARGE lot, Los Feliz hills. Will take small clear home part payment. 5209 Windemere, Eagle Rock.

CORNER lot, 160 ft. on Santa Monica Blvd. Sacrifice, $17,000. 3818 WILSHIRE BLVD. DU. 3733.

SACRIFICE price $1200, lot B zone, paved street, one block Washington Blvd. Owner, 838 Shenandoah.

ONLY $1500, 60x170, fine lot for home or to move house on, 115th st. nr. Vermont. Owner, AX. 1123.

114 FT. Sunset Blvd. to alley. Tremendous sacrifice, $150 ft., ½ actual value. Owner DR. 3813.

$3300—Terms, 50-ft. ½ blk. Wilsh. Blvd. nr. new Fox Theater. owner, DU. 5730.

CLEAR lot in Culver City, cheap, will take good Ford truck for first payment. CHicago 4852.

$3000 LOT for $3500. On Lindenhurst nr. Fairfax. Lot 7, blk. 13. Owner, Peterson, 1216 W. 4TH ST.

SAC. 4 level lots in beaut. Laurel Canyon, concrete streets & sewers. $2500 for all. Owner. GL. 9011.

40x135, B zone, 35th, E. of Vermont, $4500, terms. 1220 W. JEFFERSON.

CHOICE, CLOSE IN A & B ZONE LOTS FOR CASH. OR. 0200.

120x100 ON Manchester, $8000, $1300 cash. A steal. TH. 8068.

TRUST deed lots. Excellent loc. near high school. Small paymt. WH. 7805.

$7050. Apt. site, 3rd nr. Bixel. Wond. view. Big loss, quick sale. AX. 8808

MUST have cash, $2500, beaut. view lot EAGLE ROCK, $1500. OL. 2991.

BEAUTIFUL hillside lot, 53x121, Moreno Highlands. WA. 3460.

BEAUTIFUL LEVEL LOT, 50x137, for sale cheap. Call RO. 8310.

CITY LOTS AND LANDS—
For Sale —53

FINEST VIEW LOT IN HOLLYWOOD ADJOINING NEW $5,000,000
RITZ-CARLTON HOTEL
230 ft. fronting on an almost level knoll, commanding an unsurpassed panoramic view overlooking the city, Beverly Hills and ocean; concrete street and all public utilities piped to curb and paid for. This is really the most outstanding piece of property of its kind in Hollywood and within 3 min. of Hollywood Blvd. and Vine st. Will consider part clear trade.
OTTO G. WILDEY CO., LTD.
5002 Santa Monica Blvd. OL. 0883.
Evenings, WH. 7508.

Theatre Or Hotel Site
133x110 adjoining major intersection of La Brea ave. Want home to $35,000 or will lease 10 to 99 yrs. Pemberton, 7029 Melrose. OR. 1143

SACRIFICE for $11500! Magnificent 127-ft. corner homesite, St. work pd. To car. $3500 restric. Last house built near-by cost $6000 cash. A real $3000 lot. OWNER, DR. 2694.

BUILDER'S BARG. 25% off choice 60-ft. res. inc. lot, Carth C. $2750 hdls. OWNER. Apt. 6, 211 S. FULLER.

BUILDERS—Have $1200 lot taken in on foreclosure, $900 cash. Brown & Johnson, OReson 0702.

WEST SIDE, B zone lot, T.D. basis. Kennedy, MA. 3776 bet. 9 & 11 a.m.

50 FT. lot, Compton, improvements in, paid. At ½ actual val. GR. 0378.

TWO lots at a bargain. Paul Beckwith, 1113 Cole St., San Francisco.

BUSINESS PROPERTY—
For Sale —55

VINE CORNER
AT
HOLLYWOOD BLVD.
Can Now Be Purchased
THIS CORNER CANNOT HELP BUT SELL SHORTLY FOR A MILLION DOLLARS
TWO CORNERS IN THIS BLOCK ARE
DYAS
DEPARTMENT STORE
TAFT BUILDING
WILL SELL IMMEDIATELY & CO-OPERATE AGENT WITH AGENTS 100%
OXford 8014; 1735 ANGELO DR. BEVERLY HILLS.

Best Wilshire Blvd.
Corner Priced Lowest
Do not let this golden opportunity pass. Investigate today. Business corner in Beverly Hills adjoining major intersection. 2 short blocks of Fox Theater. Now building. Call owner direct. MR. NATHAN, OR. 4772.

SHREWD INVESTORS
133-ft. major intersection corner
OF WILSHIRE BLVD.
"HOT SPOT" OF BEVERLY HILLS
You can steal this at around $665 FT. MAKE OFFER.
1-3 CASH, BALANCE 10 YRS., 6%.
Same cor. opposite over $1100 ft.
Call MR. KERNEHAN, OX. 6168.
JOHN A. VAUGHAN CORP.

WESTERN AVE. COR.
53x141 ft. nr. large drive-in market, right in center of projected activities. 48th & Vernon section. Purchased in 1928 for $27,500. Will sell to raise needed cash for
$15,600
No bonds, taxes or assmts. No exch. 4419 S. Western. VE. 0563, VE. 1097.

WE are offering vacant business property for $35,000 cash. Real value $50,000. Want to sell in the next few days.
SEE W. A. HUDSON
% Joe Toplitzky Co.
205 H. W. Hellman Bldg.
Phone TR. 8451

Property Sacrificed
LARGE BUSINESS CORNER, WESTERN AVE. AND 3RD STREET SECTION. 10-YEAR LEASES. COST $147,000. MY PRICE TO SELL QUICK, $115,000. $50,000 CASH. M. H. D., Address E, box 386, Times Branch.

AUCTION! Tues., Mar. 25, 2 p.m. Two-story brick building, just south of Beverly Blvd. 157-159½ No. Larchmont Blvd. Dept. store & aptmts. Owner returning to Canada. Great Auction opportunity.
C. H. O'CONNOR & SON, Auctioneers, Fitzroy 2134.

OPEN air market and cafe on 100x110 corner, main thoroughfare to beach, will sell on small down payment or accept trade on part. Wonderful opportunity to market man. Value $28,500. For particulars see Mr. Edwards, 305 National City Bank Bldg. TR. 4823.

Auct. 11 A.M., Mar. 25th
320 SAN FERNANDO RD.
3 BLKS. FROM N. BROADWAY
Store bldg. & 4-rm. bungalow, suitable for general business.
MORRIS WILSON, Auct. EM. 4187

TO CLOSE AN ESTATE
Spring street between Eighth and Ninth on west side, 50x150.
Also
Eighty feet on Second street, north side, between Hill & Olive. Phone Alhambra 4410.

SEE 200x230, S.E. corner Adams and Hoover, 3 large buildings, assembly rooms, dining hall, dormitory, etc., suitable for club, studio, etc. Mrs. Wicks, 2800 S. Hoover. AT. 9947.

CORNER APT. SITE
Clinton and Windsor good renting district, 50x112. Owner must sell. $9000, half cash. WE. 1597.

BUSINESS lots on Florence ave., between Vermont and Hoover st. $2250 plus street assessments. Geo. H. Peck, owner, 1364 S. Hill st. WE. 6093. Ask for MR. HILL.

HANCOCK PARK
Brick Bldg. $35,000, leased, $10,000 cash, bal. easy. Owner. OR. 6821.

Florence Ave. Business
40-ft. lot, 6-rm. house, fine loc. $5500. $750 down. 1352 W. Florence.

FIGUEROA CORNER
3 strs., 8 furn. apts. Brick bldg. Income $4560. Must be sold. Best offer. 4800 S. Figueroa. AX. 8845.

BUSINESS on Central Ave. 40x100, near 76th st. Bargain for cash. Owner, no agents. HE. 9677.

BUSINESS COR. $32,500. NETS 12%. 1-sty. brick. Leased. $10,500 req. A. L. LEWIS, 606 N. Spaulding.

CLOSING ESTATE. SACRIFICE BUSINESS LOT, 9TH & VERMONT. $13,000. $2000 CASH. WH. 6482.

DOWNTOWN business corner near Grand & Pico. 100x155. Surprising price reduction. WH. 8729.

MUST SELL Washington Blvd. frontage, west of Hauser. $100 ft. Meek, 5444 W. Washington. WY. 4301.

BROADWAY CORNER at 54th st., 50x140. Good location. Future investment. Must sacr. Owner. VA. 0557.

2 STORES on Whittier Blvd., occupied. Good bus. section. Owner, CH. 1061.

99-YEAR LEASE, HOLLYWOOD BLVD. NO BROKERS. HOlly. 6164.

GARAGE, good stucco bldg., on paved blvd. Sell or exch. HO. 2387.

INCOME BUSINESS CORNER, QUICK ACTION. SEE OWNER. HE. 2671.

INDUSTRIAL PROPERTY—
For Sale and Exchange —56

3½ ACRES with trackage. Spur already in. Close to Los Feliz and San Fernando Rd. in Los Angeles. Improved with two warehouses. Price $30,000.
L. H. WILSON,
1414 S. Central, Glendale.
(At San Fernando Rd.)
CApital 1714.

HAVE 2 new brick buildings 50x100 each. Will lease one or both.
L. H. WILSON
1414 S. Central ave., Glendale.
CApital 1714.

3-STORY brick bldg. Corner for SALE OR LEASE. Fifty thousand sq. ft. Center mfr. dist. Oliver D. Hefner, 4601 Downey Blvd., LA. 8163.

INCOME PROPERTY—
For Sale —57

Finance Company
Has 19 new apartment houses. Newly furnished. All clear. From 16 units at $35,000 to 62 units at $150,000. 824 Title Insurance Bg. FA. 3651

Business And Home Site
Sunset Blvd. near Alvarado. Owner leaving California. Greatest bargain today. Tel. TR. 4221 or MAdison 5567, ask for MR. SALAY.

FOR SALE or exchange, duplex, modern. lot 50x137, w. of Vine between Sunset and Santa Monica. Address B, box 245, Times Office.

IN HOLLYWOOD, 3-STORY concrete apt. Splendid investment. $10,000 handles. Owner, Don C. & Stanley P. Orlopp, master builders. GL. 3026.

$1140 INCOME for $3000 cash, balance $3500, in a first bank mtg. Double bung., furnished. Good location near Adams & 11 av. OR. 5535.

4 BUNG. court, 4 rms. each, with garages. 5 mo. old. Lot 80x160. Inc. $150 mo. $11,350. terms. 2328 S. Ridgeley Dr. WY. 5925.

INCOME PROPERTY—
For Sale —57

WILSHIRE APT. HOUSE
$200,000.
INCOME $38,000 A YR.
4-story brick bldg. 150 rooms, 61 apts., 10 dbls., 59 snls., 2 bachelors. Steam heat. Completely furn. Cor. lot 75x152. Only one mtg. $110,000. Bldg. cost $215,000. Lot $35,000, furn. $45,000. Consider B zone lots & cash. O'Hara or Edwards.
KELLS & GRANT
Wilshire at Western. DU. 3000.

WILSHIRE SPANISH DUPLEX
AUCTION
MONDAY, MARCH 24, 11 A. M.
1107-09 SOUTH SYCAMORE AVE.
15 ROOMS, 4 BATHS, 8 up., 7 dn.
CLOSE TO WILSHIRE & LA BREA.
Owner out of town, says sell.
LOWER UNIT OPEN FOR INSPECTION. TERMS OF SALE: Subject to 1st T.D. of $10,000, 6%, and small street assessment.
DEAN S. BEDILION, Auctioneer
650 S. Spring st. Rm. 1204. TR. 6865

OWNER MUST SELL
AT ONCE
8-UNIT APARTMENT HOUSE, INCOME $6000. ONLY ONE TRUST DEED, $18,000. FURNITURE CLEAR. NO VACANCIES. BEST FINANCED BUILDING IN CITY. S. H. WEINREICH, 1565 W. WASHINGTON. REpublic 6206. COURTESY TO BRKRS.

Apartment Sacrifice
2-story beautifully furnished nearly new brick apartment, well filled with refined tenants. Full basement, garage. Income $10,000 per year. Will sacrifice equity at once for cash or good exchange. Address owner and builder, E, box 106, Times Office.

Tremendous Sacrifice
Owner called east account of death. Yearly income $3600. 12 apt. All rented. Modern, well furnished. Excellent location. Lot 47½x135. Will finance. Price $30,000. $5000 cash will handle. 160 W. 27th st. Westmore 4774.

15-RM. DUPLEX $15,500
OWNER MUST SELL.
Has $12,500 1st mtge. due 3 yrs. See 1232 So. Harcourt (nr. L. A. High) or call WH. 2203. Has 4 tile baths, real fireplace, unit heat, elec. ref.

MODERN ART DESIGN
MUST SELL, NEED CASH
½ BLOCK OF WILSHIRE
8 beautifully furn. apts., 5 gars. ONLY $37,500. Income $6500. WA. 4666. Owner, eve. WH. 6532.

$3,750 Cash Takes Equity
Attrac. dup. nr. L.A. High. Subi. to $6500 1st due in May, plus taxes & bonds of $387. Income $1200 yr. A steal for someone. Own., WY. 1560.

DUPLEX BARGAIN
12-rm. 3 blks. from Wilshire & La Brea. $15,000. $12,000 1st. Small down payment. Greene & Co., 840 S. La Brea. OR. 1175.

4-FLAT BLDG., Beverly dist. Elec. refrigeration, 4 garages. $13,500. 3818 WILSHIRE BLVD. DU. 3733.

HOLLYWOOD'S best paying & loc. apts. Month. rent $11,000. GR. 3645. 11-12.

DUPLEX, 221 N. Irving Blvd. Sell or trade. Quick deal imperative. States Inv. Co., 1234 West 7th st.

ALMOST new apt. house, unfurn., 8 dbls. Orange Grove Ave. nr. Wilshire. Terms. Owner, W. L.A. 31564.

37-RM. unfurn. apt. Class A. Gar. All the latest conv. 100% full. Income over $10,000 yr. HO. 6164.

FOR SALE—Apt. site, 50 or 100x132 Bronson so. of Sunset. HOlly. 3636

APT. house, 23 units. Good inc. Westlake dist. Apt. 10, 639 S. Burlington

BUY OLD Y IN FORTUNES LATER. McGARRY, VA. 5294.

DUPLEX, 3 rms. down, 5 up, 1 blk. to car. $6000. $300 cash. GA. 9391.

SUBURBAN PROPERTY—
For Sale —58

FOR SALE—2.35 ACRES
FRONTING ON NORMANDIE AVE. AND STRATEGICALLY LOCATED FOR A BIG INCREASE IN VALUE IN A REASONABLE TIME. SUITABLE FOR CHICKEN OR RABBIT RANCH OR FOR INCOME PURPOSES. PRICED TO SELL. 1001 BOARD OF TRADE BLDG. TR. 1281.

IN beautiful MONTEREY PARK. Must sacrifice my cosy little country home, mod. 5-rm. house, completely furn., tile sink & shower, gar. & chicken equipment, choice fruit & shrubbery, on car & bus line to L.A. Terms to suit. Drive out. Owner. 528 N. Sierra Vista.

2 ACRES ON MAIN BLVD.
Good 6-rm. house, splendid poultry equip. & asst. fruit trees, Arcadia district. Priced for quick sale. Tms. SCHWARZKOPF REALTY CO. 668 West Huntington Drive. No. 1 N. Santa Anita Ave.

Nursery Man. Opportunity
3 acres on Normandie Ave., some improvements. Plenty water. Only $2100 per acre. Terms. $3000 will handle. Call 8310½ So. Vermont. TH. 8107.

ONLY $10 MONTH
Beautiful fruit-covered 1-4 acre in heart of Studio City, North Hollywood. OWNER, OXford 7831.

2½ ACRES, 8-rm. home, lots of fruit & chic. equip. Forced sale. $16,000. Call & see owner, 7720 Sepulveda Blvd. Van Nuys. Ph. 638-J.

2 BUSY blvd. lots $1500 total in line of oil develop. 181 W. 39 St.

Altadena
SPECIAL $7500 A. L. 7-rm. bung. 2 car gar. 60 ft. cor. All imp. 908 Broadway Arcade Bldg. TU. 2893.

Arcadia
2-ACRE HOME, BIG BARGAIN. MRS. LYLE, DU. 2101.

Burbank
BARGAIN, large business lot on main blvd., 73-ft. frontage, small house on rear. 1710 S. Olive av. Burbank.

Culver City—Palms
CULVER CITY LOT NEAR MOVIES $800. COST OWN. $1100. TU. 8585.

Gardena
GARDENA, 1423 Market st. near Gardena High School. Double, 4 rooms and bath, fruit trees & shrubbery. Lot 50x140'. Paved st. $3300. L. BLACKBURN.

Monrovia
SELL 5-rm. new house, well built. bargain. 145 E. Huntington, Monrovia.

Pomona
5 A. walnut grove with all kinds fruit for family use. Modern 7-R. concrete house & outbldgs. Quick sale at $12,000. Terms. WH. 5884.

San Fernando Valley
75 ACRES, $1100 acre, all level, near airport. $5000 to handle, 46 acres. large house, railway trackage, $60,000. Shell co. drilling this vicinity. land all farmed and rented. GL 1165 or GR. 8271.

STUDIO CITY corner on Ventura Blvd. 75x125. Must be sold immediately. Your opportunity for a real bargain. Price cut in half. Terms. J. L. Groark, 12101 Ventura Bvd. GL. 8108

4-A. cor. 7-R. home. Paved blvd. Bargain. $6500. V. N. Mtg. & Sec. Co., 6330 Van Nuys Bldg., Van Nuys.

FOR BARG. San Fernando Valley prop & exch. W. T. Burr, Rm. 311 Munn Bldg., San Fernando. Ph. 4513.

$5000, 2 A. cor., San Fer. Rd. & Radford, must be sold. Balerski. VA 7658

Tujunga
1 OR 4 lots, piped for water, trees & shrubs. Reas. Owner. AL. 3763.

BEACH PROPERTY—
For Sale —59

1% DOWN—LOTS—1% MONTH
DEL MAR OCEAN VIEW
$5.50 down, $5.50 month, 3% interest and 5% discount this month. Owner's great lot sacrifice—prices slashed—wonderful lots $550, $750 and $1500, at DEL MAR, on the South Coast—Municipal Beach—in the shadow of Torrey Pines—an artists' and writers' romantic colony. Beside Love now building. City water, restrictions, light and telephones available. BOWLES & COX, 3815 West Pico Blvd., L.A. OX. 9712.

CATALINA ISLAND
Furnished cottage, 4 rms., sleeps 8, close to beach, a steal at $4200; mtg. straight, $3100 at 7%, sell or trade $1100 equity for diamonds, car or beach cottage here. Call WY. 1189.

LA JOLLA, for sale or trade for Los Angeles. New 8-rm. home, ocean view, 4 bedrms., 2 baths, unit heat, 2 fireplaces, lge. lot, beautifully landscaped. 2 car gar. WH. 2427.

MANHATTAN BEACH
For rent or sale, 4-r. furn., 5-r. unfurn. Take late model car part pay. Own. 2424 8th av. L.A. EM. 8987.

SAN CLEMENTE lot at sac. Great possibilities, 1st unit. 300 ft. from hotel $975 cash, full price. Own. 540 N. Poinsettia Pl. L. A. WY. 1369.

NEWPORT Beach lot in new boat canal zone. Full price $350. Terms. Room 921, 649 S. Olive. PA. 0797.

BUSINESS lot on Roosevelt Highway, Dana Point. Sacrifice. Owner. Address D, box 396, Times Branch.

3 RMS. Almost new. H & C water, comp. furn. Big gar. Balboa Island. Reas. 1013 W. 74th St. YO. 9808.

SACRIFICE Hermosa Beach 4-rm. fur. bung. Gar. in connection. Nr. beach. Pr. $2800. $1600 cash hdls. WA. 9377

POULTRY AND RABBIT—
Ranches for Sale —60

SALE or lease, 2½ A., 7-R. house, large equip. Dora Suydam, 1314 So. Mayflower, Monrovia, Calif.

POULTRY AND RABBIT—
Ranches for Sale —60

SEND your name and learn of the CHARLES WEEKS POULTRY COLONY, the MOST INTENSIVE POULTRY CENTER in the world today, where sandy soil, irrigating water, balmy climate, home market, low cost of poultry houses and WINTER GARDENS make it an outstanding location for beautiful, self-supporting GARDEN HOMES. Charles Weeks' lectures every Tuesday night, 8 p.m., in Trinity Auditorium, and every Sunday, 2 p.m., on his own little farm off Sherman Way near Owensmouth in west end of San Fernando Valley. Address CHARLES WEEKS, box K, Owensmouth, Calif.

POULTRY ranch and hatchery, 4 acres, 3500 laying hens, 5000 chicks, 40,000-egg capacity hatchery, all modern and doing permanent business, 18 miles from L.A. Will consider income property or acreage as part. For particulars write. Address A, box 39, Times Office.

ACRE chicken ranch, equipped 550 hens, new living quarters. Lawn, shrubs, $3350, $350 down, $35 mo. Owner, Alhambra 25-J.

WOULD U buy most beaut. $18,000 chicken ranch in Calif. for $12,950? A. HARRINGTON, Huntington Dr., Duarte. Phone Monrovia Black 324.

COR. poultry ranch, 5-rm. Eng. stucco. Walnut & fruit. Rockwell Smith, 5400 Van Nuys Blvd., Van Nuys.

5 A., irrigated for poultry, walnuts, berries. Total $1750, terms. Estate. Box 27, Times Office, Pasadena.

ACRE fully equipped for 1000 hens, 5-rm. stuc. on blvd. cor. $7300, tms. Angier, 5248 Van Nuys Blvd.

COUNTRY PROPERTY—
For Sale —61

FOR SALE, Redlands home, 2-acre orange grove, self-sustaining, trees in good condition and fertilized. Also family orchard, grapes, asparagus bed. 14-room house, artistically arranged and decorated, hardwood floors, spacious rooms, leaded glass windows in living room, studio window in library, large breakfast room, new unit gas furnace, 2 fireplaces, one of them extra large, 3 baths, downstairs toilet and lavatory, 2-tub laundry, large screened veranda carpeted in green tile inlaid linoleum, 2-car garage, barn with tool room and servants' quarters, chicken house and run. Property clear, near University of Redlands. Price $15,000. Terms if desired. Address 223 South Garfield ave., Monterey Park.

RAISE
HOGS, ALFALFA, CORN, COTTON;
They pay for San Joaquin Valley bargains, good water conditions.
40 to 80-acre tracts; bank must sell, $35 per acre, 1-4 cash.
30 acres leveled for alfalfa, pump & bldgs. $2500, $700 cash.
40 acres fair bldgs., elect. pump, ready for crop; mile to town, $4000. Terms, $300 yearly.
40 acres 4-R. hse., ready for alfalfa, elect. pump, 20 ft. lift. Leased for oil. Snap.
A. F. Witesman, 726 Rowan Bldg.

AGRICULTURAL heart of Kern county, the famous BUTTONWILLOW RANCH, 5 hours from Los Angeles, being sold in all size tracts by
MILLER & LUX
215 West 6th St. MU. 7247.

A Golden Opportunity to secure good land and be independent. Reject the false lure of city life for happiness. Plus profit. Rich soil, pressure water, grow anything your heart desires. Select any size acreage. Blvds. galore. P.E. Ry., schools from grammar to college. Buy direct from owner. Call, write or phone how to go. 802 W. 8TH ST. MA. 4978.

WONDERFUL BUY
4.73 acres avocado & Valencia oranges. All planted 1 yr. With exception of land reserved for bldg. site. Frost protected hill. Near Santa Ana. Close to beaches. Full price $6300. Easy terms. P. O. Box 533, BEVERLY HILLS.

BEAUTIFUL ESTATE
California's finest view site; Vista, and all the word implies. From this 2-acre hill you can see everything from Catalina to Mt. Grey Back. Perfect avocado land. See it quick. RUDD. 2nd floor, 714 So. Hill st.

100% Grapefruit Land
Adjoining King C. Gillette's development, Palm Springs-Indio Highway. Courtesy to Brokers.
Address Owner, 535 CYPRESS AVE., L. A. Call CA. 0356, 9 a.m.

100 A. 7-rm. house, barn. More than 100 in. developed water. Beautiful pepper & eucalyptus. Ideal for gentleman's estate or general farming. Now planted to alfalfa & grain. Fine roads. $35,000.
G. D. ROBERTSON & COMPANY
Wilshire & Robertson Blvd. CR. 4111

THREE wonderfully attractive properties for avocados or oranges with several beautiful oak and sycamore trees and running springs offered to homebuilders at half actual value. Raymond Wayman, owner, Fallbrook.

BEAUTIFUL home—corner lot 160x180 (1) block to schools, stores & trans. STOCK CRASH makes it possible to buy this home less than half price. May take trade. FORBES CO., 217 East Main, Alhambra.

CATTLE RANCHES
And stock, that's all I handle.
Hamilton, "The Cattle Man."
607 S. Hill. Rm. 531. TU. 2682.

AVOCADO, CITRUS LAND WITH WATER, $400 per acre & up. GROVES $1500 per acre & up. Large & small ranches, city, peach prop. Will Williams, Carlsbad, Calif.

1 ACRE near Reseda, four-room house, water, gas, lights, some fruit. Must have cash. Will sacrifice. Owner. Douglas 3690.

LITTLE FARMS, $100 DOWN, $10 MO. Water, elec., fine for vegetables, berries, alfalfa, poultry. Rm. 621, 756 S. Broadway. VA. 8640. Will trade.

FOR good buys in poultry ranches, groves, acreage, trades.
W. A. SINCLAIR
101 So. Sierra ave., Fontana, Calif.

AVOCADO-ORANGE LAND, FROSTLESS, SURPLUS WATER. 4 MILES EAST OF ORANGE. OWNER, 209 W. 2ND ST., SANTA ANA, CALIF.

SOUTHERN PACIFIC Railroad lands, long term payments. Land Dept., 336 PACIFIC ELECTRIC BLDG.

HINKLEY Valley, 40 A. alfalfa, ranch improved. Will consider trade. 282 MENLO AVE., Hawthorne.

COUNTRY estate site, 20 a. Ocean view. Shade trees. Water. $850 a. Owner, 1953 Cheremoya. HO. 4327.

10 ACRES good valley land, $45. Address B, box 122, Times Office.

2 ACRES lemons, Fontana, $1500, 1-3 cash, balance to suit. OR. 9441.

SACRIFICE close est. 25 a. walnuts. Frt., plty. Coen. FA. 6161.

Antelope Valley
800 A. clear, good level land, on highway 3 miles to town. $30 A. exch. for clear improved. Address D, box 579, Times Branch.

160-A. relinquishment, good soil, shallow water, $4 a. 532 Stack Bldg.

Imperial Valley

3 Calipatria Ranches
In choice citrus belt. We own and offer for sale these fine ranches in Imperial Valley at half their actual value; all in crops and leased. Leases can be canceled if buyer desires. Carl F. Schader, 1828 Ocean ave., Santa Monica, Calif.

FOR SALE, 127 A. on highway & river worth $20,000, sell for $4500. Answer quick. 3543 W. 59 st., L.A.

Redlands
YUCAIPA apple orchard, 5½ acres, extra water, small hse., clear, close in, ideal location, good buy for cash. Apt. 16, 2256 Cambridge st., L.A.

Riverside
CLEAR acre corner lot, Mission Blvd. All utilities, good market or auto court site, bargain. Owner, Worth Brewer, box 194, Riverside, Ph. 84.

Temple City
5-RM. mod. stucco, lot 100x185, $5300. R. Thornton Smith, Temple City.

MOUNTAIN, RESORT, LAKE
Property—Sale, Exch., Etc. —62

5 R. furnished, 4 beds, large fireplace, hot & cold water, gas & lights & bath. This is a real mt. home, at Strawberry Flats, San Bernardino Co. Clear. Price $2250. Everything paid for 1930. Write or phone N. E. Wray, 4386-R. Garden Grove, R. D. 1.

DESERT native fan palms, lest located, largest group, 320 acres. Road in Big springs. Address A, box 275, Times Office.

EASTERN, NORTHERN PTY.
For Sale, Exchange, Etc.
For Sale —63

Southern Oregon Farms
ROGUE RIVER VALLEY offers mild climate, best soil, low priced land with plenty gravity water. Write for FREE list. R. V. Williams, Secy., Medford, Oregon.

OREGON FARM
51 ACRES, HIGHLY IMPROVED, close to city of Portland; running creek. Cash price $15,000. Exchange for property here. COLE, OWNER, 6108 S. Vermont. TH. 7036.

$3650 EASTERN mortgage for Cal. property. 237 N. CORONADO.

For Exchange —63-A
130-ACRE farm near Detroit, Mich. for Southern California. 1333 7th street, Santa Monica.

CHICAGO, L. A. EXCHANGES
WARREN N. DOYLE
151 S. LA BREA. OR. 2624.

ST. PETERSBURG, Fla., home, want Calif. Address B, box 191, Times Office.

OHIO apt. house. Want Calif. to $25,000. P.O. box 457, Sta. C, L.A.

EASTERN, NORTHERN PTY.
For Sale, Exchange, Etc.
For Exchange —63-A

WILL exchange 6 4-room pressed brick apt. house in Salt Lake City for a residence in Alhambra. Apt. house is steam heated and in excellent condition. Shows 13% gross income. Price $28,000.
BALDWIN REALTY CO., INC.
20 S. First. Phone 68.

ROANOKE, VA.—New $15,000 brick home on Maple av. Also FORT LAUDERDALE, FLA., furnished cottage on NEW RIVER; also COCONUT GROVE, FLA., terrace home site; will exchange for Los Angeles or vicinity. Phone OL. 3023.

MICHIGAN for Los Angeles, improved & unimproved property to the value of $250,000, to exchange for L.A. property. Mr. Waldman, 340 Roosevelt Bldg. VA. 2003.

SEATTLE, Chicago, for L.A. Dornbers, 525 Rives-Strong Bldg. VA. 7709.

MINNEAPOLIS house. Want L.A. property. Palmer, 1249 W. 22 St.

TUCSON, Ariz., houses, lots, inc. for L. A. & vic. P. O. Box 2032, Tucson.

SAN Antonio, Tex. & Fontana A. for L.A. imp. or vacant. OL. 0880.

SAN FRANCISCO PTY.—
For Sale, Exchange, Etc. —64

LOS ANGELES bung. 5 rooms, $8000. Want San Francisco. OL. 7153.

GOVERNMENT LANDS—
and Relinquishments —66

$950 CASH buys reling. to 80 acres, including irrig., water right, land adjoins grapefruit grove in the Imperial Valley. 1104 So. Union ave.

SCHOOL section, best title, choice S. Cal. Valley land, $10 an acre. Tms. Owner, 900 S. Mariposa. DU. 0394.

OIL PROPERTY—
Miscellaneous —67

FOR SALE—480 acres, mostly in Sec. 33, T. 78 S-R.19E. Owe $25 per acre, will accept trade for $25 per acre equity. A. Rex Daniels. Phone OL. 5691.

75 & 46 ACRES between Metropolitan Airport and Shell oil well, San Fernando Valley. Price below farm land value. OL. 1165 or GR. 8271.

OIL lots, Redondo Villa "B" $300 up. 721 N. Fuller Ave. GR. 1959.

ORANGE, LEMON, WALNUT
Avocado Groves—Vineyards
For Sale —68

FOR SALE OR EXCHANGE
One of the finest 80-acre orange and olive groves in San Joaquin Valley. Price $130,000. Will consider good business or vacant up to $100,000.
L. H. WILSON
1414 S. Central Avenue, Glendale.
CApital 1714.

20 ACRES 14-yr.-old pear & apple orchard. Well loc., on concrete blvd. Large crop. Cheap water for irrig. Only $400 per acre. MO. 12553.

BIGGEST bargain ever offered, priced to sell. 20-acre young walnut grove in good condition. Only $12,000. BEN WHITE, 303 Bryson Bldg.

DANDY two-year-old 5.92-acre Valencia orange orchard at Vista at a bargain. Owner. Address Z, box 470, Times Branch.

FOR orange grove and other property, Orange county, see DAN O'HANLON, 309 N. Spadra, Fullerton.

4 ACRES walnuts in Highlands, 4-rm. house, garage, irrigating well, $4750, terms. F. J. Reets, Monrovia.

2½ ACRES, navel oranges at Fontana. Cal., sell or exch. Call or write 2828 Walnut St., Walnut Park.

For Exchange —68-A
17 ACRES peaches and oranges, near Riverside. LA. 4206.

Wanted —68-B
GROVE for court. Eq. $20,000. Inc. $4000. 137 W. Acacia, Glendale.

STOCK, DAIRY RANCHES—
For Sale and Exchange —69½

80 ACRES bottom land, improved, 15 A. fruit, irrigated, hay, pasture, good dairy proposition, (butter fat 95c) $16,000. Terms. N. F. POWERS, Poway, San Diego co.

REAL ESTATE—
For Sale—Miscellaneous —70

$30,000, 40 ACRES near Ontario, highly improved, clear of incumbrance. Want good unimproved land with water, San Joaquin Valley. BEN WHITE, 303 Bryson Bldg.

ACREAGE, SUBDIVISION—
Miscellaneous —70½

Sales Organization
With good record wanted to sell 400 lots in heart of Burbank, priced to sell. 535 CYPRESS AVE., L. A. Call CA. 0356, 9 a.m.

WANTED—
Real Estate
For Cash, Not Classified —71

CASH for vacant & improved business property. Must be a bargain. H. H. LEMING, 112 S. LA BREA. WH. 8801. EVES., WH. 2586.

Miscellaneous —71-X

$5000 CASH
$10,000 equity in well located business prop. subj. 1 mtg. $5000. Rented for $100 mo. Priced low to exchange on duplex nr. Wilshire Blvd. WA. 9150.

THE FRANK MELINE CO. can sell your property quickly by our proven auction method. Let us explain; no obligation. See ALBI or YOUNG, 3rd floor, 706 So. Hill St.

Want Real Est., House
CASH—NO TRADES
QUICK ACTION. BUYERS GALORE.
BEDILION, 650 S. Spring. TR. 6865.

PROPERTY Sold for Cash
COMMISSION WHEN SOLD.
OWNER CALL IN PERSON.
2034 W. WASHINGTON ST.

DON'T SACRIFICE YOUR PROPERTY. Either a fast sale or trade my specialty. Open eves. & Sunday. MR. DUNN, 351 S. La Brea. WH. 7814.

WANT business income to $50,000. Have clear business corner & cash. Will assume 1 mtg. J. Lindquist, 319 S. Western. WA. 2297.

MANY BUYERS AND BIDDERS COME to our Auction — in MOST cases this means CASH for the seller. C. H. O'Connor & Son. FI. 2134.

WANT bung. or lots, anywhere. Have 4-flat, 5 lge. rms. each, unit heat, elec. refrig. Inc. $200 mo. Mtg. $10,000. 7%. OX. 7161.

WANTED, 5 to 25 acres, orchard & house within 50 miles of L.A. Payable $100 per month. Address Z, box 169, Times Office.

IF YOU WANT CASH FOR YOUR PROPERTY, CALL H. N. WOOD, 703 W. 45TH ST. AX. 9716.

CAN sell your real estate in 10 days. Call me for an appointment. CLYDE HUME, EX. 6141.

WANT clear acreage or what for new beautiful $20,000 Alhambra home. Address Z, box 124, Times Office.

CASH for your land in 30 days. W. B. Carpenter, Beverly Hills. OX. 2880.

CASH for barg. Want 3-10 acres in & nr. L.A. 6301 S. Figueroa. PL. 4593.

Houses —71-A
160 A. Richland Co., N. Dakota, clear, for good 6-room house equity. West L. A. Also 160 A. timber, Idaho, clear. Ans. 5067 W. ADAMS.

MODERN 2-story home with 3 bedrooms, Hancock Park, or Beverly Hills. Full descript. with cash price. Address A, box 230, Times Office.

TO BUY A good 6 or 7-rm. home nr. Larchmont & 3rd st. car line, total $9000 cash. Owners only. Address B, box 189, Times Office.

WANT 5 bedroom home, west part city. Will give $10,000 bungalow close in, clear, and assume. 908 Broadway Arcade Bldg. TU. 6843.

6 OR 7-rm. house for cash, east of La Brea, north of Wilshire. Address A, box 285, Times Office.

BUNGALOW, Larchmont dist., have cash & small bung. WA. 9484.

WANT HOUSE OR LOT FOR NEW 14-RM. DUPLEX. OR. 0200.

$12,000, 7%, 1st T.D. Want clear res. Address B, box 250, Times Office.

5 A. nr. Boeing Airport. Clear. Trade for Hollywood home. RO. 0129.

Lots —71-B
WANTED, hillside lot as part payment on new 6-room model home. Living room & den each 14x20 with fireplaces. Every novelty in. Located Hollywood by "Bowl." Owner, 1157 N. WESTERN. HE. 0394.

OWNER will exchange for lot, his beautiful 6-room Spanish bungalow on Orlando st. nr. Beverly, modern throughout, price $9750, subj. to 1 mtg. $4000. Address B, box 181, Times Office.

WANTED—
B and C zone lots for cash. Must be in good neighborhoods. Write full details to S. Gordon, 407 Commercial Exchange Bldg., L. A.

GOOD A or B zone lot for real equity Hancock Park home. 363 N. Highland. 5 bdrms., 4 baths, 3 car gar. Large cor. lot. Straight mtg. 6%. Open 11-5. Owner.

WANT B zone lot to $10,000 to build 2-sty. apt. on W. side. Must be barg. Have cash & trade. GR. 2148.

WANTED: Resident lot for cash north of Wilshire, east of La Brea. Address B, box 124, Times Office.

WANTED—Sacrifice, spot cash offer residence lot, northwest or Pico. Address B, box 92, Times Office.

CITY residence lot wanted, will pay cash not over $1200. Address B, box 231, Times Office.

WANT CLEAR LOTS IN EXCH. FOR INCOME. OWNER, FA. 1136. 720 ROWAN BLDG.

CLEAR B zone lot for equity in res. or duplex above 1 enc. VA. 5769.

CLEAR bung. court, $75,000, trade & assume on bus. prop. VA. 5769.

WANT B zone to $40,000 for cash and $30,000 Los Feliz corner. VA. 1722.

TRADE $1350 2nd T.D. for building lot. S.W. pref. UN. 9765.

WANTED—
Real Estate
Business Property —71-D

WANT imp. biz. prop. to $100,000. Have clear L.A. (guarantee loans.) Will assume. GRAHAM, DR. 5201.

WANTED—Improved business corner for cash. Address Z, box 173, Times Office.

Income Property —71-H

$15,000 CLEAR
Lot 50x150, improved B zone.
Want 4-family flat or duplex.
Will assume $12,000.
C. V. SIMPSON. TR. 2325.
Otto G. Wildey Co., Ltd.

WANT INCOME
Flat or duplex, one paper, for $10,000 worth of property, consisting of diamonds, chattel, clear lots. Call KUDER, DU. 9773.

WANT income, business preferred. Must show 7% net on price asked. Total price must not exceed $40,000. Give size of lot, location and price. I am not an agent. Address D, box 357, Times Branch.

WANT income, will assume heavily. Have $20,000 lot 70 ft. on Broadway so. of Slauson. Owner. WH. 4900.

WANTED—4 or 8-flat bldg. for cash. Only bargains. Address Z, box 170, Times Office.

WANT new 6-rm. duplex, N.W. for Hollywood hillside lot. RO. 1291.

CLEAR improved Ariz. ranch, $200,000. Assume one mtge. TU. 3316.

Suburban Property —71-J
WANT lge. country estate or suburban home for eq. in 6-sty. Hollywd. apt. Mrs. Davis, WH. 5111, CR. 6775.

Country, Ranch Pty. —71-M
WANT CLEAR FARM OR RANCH
Opportunity for owners of a good clear ranch, ranging from one to five hundred thousand dollars, to exchange for some property within the "Hot-spot" district, adjoining Los Angeles. Rapidly growing section where values are increasing. This is your chance to trade for property salable for CASH—where cash sales are made daily—where exchanges are seldom welcome. No triflers or professional traders need reply. My owner wants a fair deal on both sides. Address A, box 221, Times Office.

WANT soft So. Cal. valley land with water to $50,000. Offer in exch. good nearly new L.A. income financed for 3 yrs. Owner, J. ELLIOTT, 1236 Larrabee st., L. A.

RANCH suitable for summer resort, option to buy or management. Address B, box 95, Times Office.

REAL ESTATE—
For Exchange
Miscellaneous —72

FOR EXCHANGE, $60,000 second trust deed, subject to $110,000 first, secured by income property conservatively worth $400,000. Want any gd. city property improved or otherwise.
SEE W. A. HUDSON
% Joe Toplitzky Co.
205 H. W. Hellman Bldg.
Phone TR. 8451.

4-Story Solid Brick Apt.
HOLLYWOOD
Well furnished and 100% rented, thoroughly modern. Income $1585 per mo., subject 1 encumbrance. Furniture clear. Money maker. Owners submit good clear well-located city or country.
"Let's Talk It Over."
CLINCH & THURTLE
444 So. Western ave. DRexel 2368.

Efficiency Our Motto
High class trained & experienced men guarantee you THAT service which only specialists in the sales & exchange field can render. Submit your property & be convinced.
C. W. Patterson Co., Ltd.
558 S. WESTERN AVE. DR. 1115.

CHICKEN RANCH
1¼-acre ranch in San Fernando Valley, 5-room house, equipped for 2500 hens. 1000 hens go with place. Want house or double.
STANDARD REALTY CO.
Capitol 5129. Douglas 9407.
414 S. Brand, Glendale.

WANT brick apt. house, Hollywood. Will give $40,000 worth of properties subject to $22,500, including 3 well located clear lots. Owner submit to
JAMES D. RIDDELL CO.
7176 Sunset Blvd. OR. 8470.

12-ROOM home in San Jose. Fair value, $14,500. Mtg. $4500. Will exchange for similar or vacant here on or near main artery. Prefer N. W. L.A. Would consider Alhambra, South Pasadena or elsewhere. Address D, box 626 S. Alvarado, L.A.

5 ACRES ORANGES
Fine grove in city of San Fernando. Good 5-rm. house. Chicken equipment for 2000 chickens. $6500 bank loan. Cash equity $18,500. Take clear L.A. property. Owner, WH. 0767.

B ZONE CORNER
Will exchange nicely located corner for good flat and assume. Owners only, please.
J. S. STOKES. OXford 1038.

CLEAR apartment-house site, OGDEN, Utah, on Main st. $8500. Will assume $3000 on small income. GA. 9661. 4110 Pasadena ave.

WANT CLEAR LOT
Equity beautiful Los Feliz Hills home. TU. 7086. OWNER. WA. 4650.

FOR EXCHANGE, MY 4-STY. BRICK bldg. E. 5th st. Consider country, city or clear eastern. Address D, box 365, Times Branch.

RANCHO Santa Fe, 12 acres avocados & oranges, exchange for income or acreage. Owner, 313 W. Foothill, Monrovia.

BIGGEST VALUE 4-flat in L.A. 20-rm. modern stucco near Fairfax, $17,000. Submit bungalow or lots. SELECMAN, OR. 1186.

For sale or exc. dbl. bung., mod., lot 50x137, w. of Vine, bet. Sun. & Sta. Mon. Add. B, box 245, Times Office.

CLEAR home, Santa Monica. Can borrow $15,000. Want BUSINESS. Assume $35,000. GL. 2757.

10 A. 7 in 7-yr.-old cherries, Yucaipa, cheap water, $8500, $500 cash. Geo. Sleck, 330 Calon, Redlands, Cal.

4-FAM. flat, Hancock Pk. 22 rms. Inc. $350. 1 mtg. Exch. for cl. house on B zone lot. Mr. Branch, WY. 2144.

$35,000 L.A. st. lot, nr. Wash. Blvd. Submit. Inc. Address D, box 424, Times Branch.

WE SPECIALIZE IN CITY INC. AND BUSINESS PROPERTIES FOR SALE OR EXCH. J. T. CUTTER. TR. 7233.

CLEAR citrus, 20 acres, 12 acres old trees, good home, want business inc. Address A, box 241, Times Office.

CASH & clr. grapefruit land for So. Cal. residence, imp. sml. acreage or inc. $1000 to $50,000. VA. 2773.

CLEAR well located lot nr. Oakmont Country Club, Glendale. Want inc. Denver, Colo. Assume. 1253 Kenislon

12-RM. house, Kansas City, for Mentone or Yucaipa acreage. 1136 Columbia, Redlands, Calif.

DBLE. bus. frontage, L.A. 2 rentals; also nice 5-rm. home Santa Monica. Want income for $13,000 equity. Owner, 711 21st Place, Santa Monica

5 ACRES CLEAR; WANT COURT. Close in, can subdivide. $17,500; assume. 481 N. Western. HE. 5307.

WHAT have you clear for $18,000 real equity 8-flat, 1 mtg. Good inc. Owners call OL. 3618. GR. 9947.

100-FT. nr. Melrose & Gower, $48,000, to trade on apartment house. Dixon. 2131 W. 3rd St.

54-R. apt.-hse., furn., cor. lot, 1 sml. mtg. Shows good inc. Take grove or ranch. 2933 S. HOPE. AT. 6263.

BEAUTIFUL 10-rm. home, 256 S. Rodeo, Beverly Hills. Open for inspection 2 to 4. WH. 0700.

LA BREA AVE. LOT NEAR BEVERLY. Want clear home or C zone lot to $15,000. ORegon 9601.

FOR sale, part trade, 12-unit court, all rented. So., West, just off Vermont. Owner, YO. 0937.

WANT cash & clr. for $30,000 equ. in apt. hse. Wilsh. Bev. Hills. HE. 6088.

3 ACRES industrial lease, R.R. spur, etc. Option buy cheap for ? WY. 2144

HOUSE for sml. ranch, consider Fontana. Own., 342 Kirby st. GA. 7528.

5-R. furn. stucco, Fresno, for auto. Address A, box 85, Times Office.

HAVE $13,000 1st T.D. exch. for residence. Rounthwaite, WA. 3499.

WANT trust deed to $5000. Have large clear lot. Owner, GA. 0343.

10-FAMILY stucco. Make offer. C. H. Paxson, 1940 E. 3rd. AN. 4377.

WANT L.A. bung. ct. or apt. Have L.A. bus. lot & 5-unit Pasadena. RO. 1964

42 A. Wash. ranch for what? Address B, box 197, Times Office.

SUNSET Blvd., near Alvarado. Exch. for smaller house. GR. 9648 eves.

8-A. on paved blvd. near Reseda, clear, for home West or S.W. VE. 5779.

6 APTS. inc. $3160. Pr. $25,000. Mtg. $13,000. Trade equity. OR. 7909.

6 rms., lge. lot, Highland Pk. Want similar, W. Wash. dist. AT. 6381.

$100,000 clear properties. Want income. Courtesy to brokers. VA. 7478.

5-AC. chick. & fruit ranch. Plenty wat. Want L.A. 5000 Whittier Blvd.

WHITTIER blvd. bus. income cor. for duplex. 2706 W. JEFFERSON.

NEW 4-fam. flat, Bev.-Fairfax dist. for what? SMITH, HO. 8529.

WANT lot or house in Seattle for 5-rm. dbl. bung. VE. 5586; eve. VE. 5850.

CLEAR residential lots for clear homes, $12,000 to $50,000. FI. 3850.

40 A. cotton land, Riverside Co. Water for lot or hse. eq. 2706 W. Jefferson.

100 ACRES, scenic Verdugo Hills. Sac. part ex. 3725 W. 6th st. WA. 8577.

GOOD ranch, clear, trade for city prop. Must have $12,000. VA. 8584.

LAND for camping van of late model Ford truck chassis. MU. 4046.

CHICKEN ranch clear, $3000, for sm. home. Box 285, Norco, Cal.

NEW duplex, west, 14 rms., 4 baths. Take clear above 1 mtg. VA. 5769.

$12,000, clear chicken ranch at 6716 Woodman, Van Nuys. Owner.

REAL ESTATE—
For Exchange
Miscellaneous —72

80X148 FT.
CORNER VINE AT HOLLYWOOD BOULEVARD.
RIPE for big improvement.
This is the main shopping center in Hollywood.
PRICE ABSOLUTELY RIGHT
Will take good land as part trade.
I WILL PAY FULL COMMISSION TO AGENTS.
Phone OXford 8014. Address 1735 Angelo Drive, Beverly Hills.

16-RM. DUPLEX
4 baths, 4 unit furnaces, electric refrigeration, sanitas, sound-deadening. Inc. $2160. 8426 Blackburn Av.

7 RM. BUNGALOW
2 baths, 2 furnaces, quarter-sawed oak floors, 7½ cubic ft. Frigidaire, sanitas. 6636 W. 5TH ST.
Exchange either or both for B zone lot. Shown by appointment.
TOM HINDS & CO.
6636 W. 5TH ST. OR. 9391.

Want Chicago—Detroit
Or Middle Western City or Land
Beautiful 5000-acre ranch
60 acres walnuts
Pasadena Home
Quick Act. by Chicago Ow.
Agents co-operation invited.
Chas. I. Baxter, Ex. Agent
515 Title Ins. Bldg. VA. 3850. MU. 0481

Want Apt. House
Have client with 3 apt. lots and valuable lot with 4-family flat bet. Vermont & Western. Total equity $50,000. Owners submit. Call Mr. Stephens.
G. O. Russell & Co.
600 S. Brand, Glendale. CA. 5302.

FREE PARKING
An added service while you are checking over our 40,000 listings at the public reading table where they are posted weekly. List yours and we will help you match it.
PHILLIPS & REAM
S.E. cor. 6th & Western. WA. 1171.

CLEAR—3 unimproved business lots at $5000 each; 3 small residences at $3500, always rented; 3 cabin sites. Want two or three residences in good areas or small income property and assume first. Divide to suit. Owners only, on this, please. MR. SMYTH. Vandike 7181.

APARTMENT SITE
2 street frontages. Over 300 ft. deep. One of best locations in Beverly Hills near Wilshire Blvd. Owner will trade for improved. Phone MR. ROSS, OX. 7181.

DO YOU WANT TO TRADE?
WE HAVE WHAT YOU WANT
Cash and Clear Properties.
HARRY GROSSMAN
204 Haas Bldg., 7th-Bdwy. TU. 2471.

WE SPECIALIZE in exchanging your eastern for California property. Immediate action is our reputation. Call Mr. Mile at FAber 1924.
H. F. MILE COMPANY
710 Citizens Natl. Bank Bldg.

80 & 88, or both, near Brawley, value $250 per acre, mtg. $8000; want L.A. income or good orange grove, will assume equal amt. Address Z, box 171, Times Office.

WANT vacant A. with water for eq. in 3 a. lemon grove. Large frontage. Chicken eqpt. Phone owner mornings or write fully first letter. Mrs. H. W. Boyer, Stowell Hotel.

5-RM. Span. stucco, mod. Cost $3750, for house or lot in or near L.A. 1515 Keystone, Burbank, block off Victory st.

Westwood Home Exchange
Beautiful 6-room home for $7500. Child's, CR. 4194.

WANT clear vac. or ranch, $30,000 equity, new Spanish, 10 rms., 5 bedrms., 4 baths, Beverly Hills res. No. of Sunset. Pr. $37,500. WH. 1211.

FORMER movie star's home in Beverly Hills No. of Santa Monica Blv. on corner lot. Bargain at $30,000. Trade for St. Louis. OX. 7181.

FARMERS WANTED
Good farming proposition, take Cal. in exch. WH. 7806. 452 S. Fairfax.

Two 20-Rm. Flats $35,000
Bank loan, $14,500, 7%. Want clear home or good lot for eq. OR. 1144.

$4000 EQUITY 8-room house, 62nd st. 3 families, trade for drug store. Bal. terms. Address D, box 16, Times Branch.

OWNER'S new Spanish duplex, nr. of Pico, W. of La Brea, 1 mtg. 7%. Want city or suburb. No agts. 5030 W. Pico. OR. 6604.

WANT duplex or bungalow for 1 clear business lots, located on Jefferson st. 40 feet each. See owner at 624 So. Olive st. Phone Tucker 8497.

4-F. apt., K.C., Mo., 3 L.A. lots, for hse. or ranch on Pacific Coast, owners only. Address B, box 91, Times Office.

EXCHANGES MY SPECIALTY
B. W. CROWE
STORY BLDG. VA. 1834.

I HAVE A FINE DUPLEX IN HANCOCK PARK FOR $27,500, 7 spacious rms. & 2 beaut. tile baths ea. Inc. $3000. Will trade. OR. 1194.

EXCHANGES
W. M. GARLAND & CO.
Spring St. at 9th. FAber 4041.

WANT APARTMENT
Have $21,500 eqty. in 4-flat and 7-rm. home, also cash. Will assume one mtg. Owners, please. GR. 7938.

7-RM. bung. nr. Rob'n. & Country Club. Mtg. $4800. Trade equity of $5000 for clear lot on W. side. VA. 3000.

Hollywood Blvd. Cor.
Unrestricted zone B, tremendous sac. Owner, 6626 SUNSET. OX. 2901.

WANT LONG BEACH bung. court or apt. for 12 acres, highly improved orange grove near Santa Ana. Address A, box 250, Times Office.

DOWNTOWN cor. $100,000, leased 20 yrs. at 7% net. Trade for clear groves or income up to $40,000. Brokers invited. VA. 2003.

FINE home in Los Feliz dist. $20,000. clear. Want large 4-fam. flat from owner. A. C. FARMER, 3657 W. 6th St. WA. 0138 or AT. 7821, eves.

10 ACRES at Palmdale right on blvd. Clear. Want four-family flat or residence. Will assume. C. A. Peterson, 10th and Vermont. DRexel 5288.

SO. PASA. 8-RM. STUCCO HOME
Want clear for $3500 equity.
OWNER, 309 MISSION ST.
SO. PASADENA. TERRACE 3519.

HAVE duplex, Wils.-La Brea dist. for old home on B zone lot. No agts. Address Z, box 137, Times Office.

CLEAR lots for your equity. No difference how small. Goldman, 6728 Van Nuys Blvd. Ph. 344, Van Nuys.

CORNER 50x150, 5-rm. house. Mtge. $4000, 3 yrs., 7%. Pr. $12,500. Want beach or city. OWNER, OR. 6819.

CLASS A Bldg. Leased. Pico St. Pr. $35,000. Bank loan $11,500. Want clear or Beach. OR. 6819.

EXCHANGES, MU. 2522
ERNEST STEWART, 348 S. SPRING

HOUSE eq. & clear lot for 4-flat, 4-rm. nr. La Brea & Wilshire. Must be barg. 4629 W. Adams. EM. 5766.

EXCHANGE Altadena 1½ acres with two houses for Wilshire-La Brea duplex or B lot. Dr. Long. TR. 9809.

WILL accept residence or lot as down payment on beautiful 4-family flat. OWNER, DU. 7624.

Want Chicago — Detroit
Childs or Ingram. 3774 W. 3. WY. 3206

CLEAR 160 A. nr. Riverside. Wonderful soil, water cond. good. Exch. for lot, home or inc. GR. 6307.

WE TRADE ANYTHING. If you want action try a busy office. Stephens & Co. 461 N. Western. HE. 5307.

8-RM. new 2-sty. 6661 W. 3d. St. $22,500. Want B zone lots. Bev. Wils. dist. for $12,800 eq. Own. WH. 3295

WANT avocado land for clear B zone corner near Van Ness & Beverly. $15,000. GATES, VA. 6181.

GOODRICH district, 3 bus. & inc. lots. Exch. for 4-flat or other income. Address E, box 340, Times Branch.

CLEAR $30,000 new Alhambra home for clear acreage or what? Address Y, box 263, Times Office.

25 LOTS for your Montana land or bungalows or 2 lots for car. 3636 Empire Drive, Palms. Ph. C.C. 3520.

CLEAR LOT, ½ A., Brentwood Park, $16,000, for clear Wilshire home or assume on income. WY. 4262.

HAVE clear L.A. lot. Value $2000. Want house equity. Address E, box 138, Times Branch.

EXCHANGE—Five lots, clear, Montrose, for L.A. residence. 3535 Verdugo Road, Glendale.

MUST trade or sell bus. lot on San Fernando Blvd. on new house in L.A. Address E, box 435, Times Branch.

MY $50,000 eq. in 24 apt. house court, for clear improved alfalfa ranch. P.O. Box 563, Glendale.

BEAUT. home in Portland, Or., for 7-rm. bung. or duplex in L. A. R. R. Crabtree, 185 S. La Brea. WH. 7308.

2 A. walnuts, 6 R. house, Pomona. Mtg. $3000, equity $4500. What have you? 3032½ W. PICO. RO 9412.

HAVE good lots in Long Beach, clear, for Berkeley bung. Owner, Mr. Stewart, 2425 Fulton st., Berkeley.

BULL DOG Mack and 2½ ton trailer, exchange for a clear lot. Address A, box 305, Times Office.

NEW 106-rm. brick apt. 1st T.D. $85,000; furniture clear. WY. 2314.

$3500 EQ. 6-r. B zone, nr. Vermont & Expo., for smaller hse. or ? RE. 5347.

GET our new exchange list. Owners Realty Co., 321 W. 3rd st. VA. 2882.

CLEAR corner business lot 38x110 for what? WY. 2314.

10 ACRES apples, Tehachapi, clear. Want city, will assume. OR. 7065.

WANT inc. eq. for B zone lots. Mai. blvd. Sub. $500 each. GA. 4002.

2 1-3 A. on Truck Blvd. nr. L.A. Want improved, rural, city or ? AN. 1020.

REAL ESTATE—
For Exchange
Miscellaneous —78

BUSINESS CORNER
$165,000
La Brea—Wilshire Dist.
233x150x240, 3 corners, only partly improved with one-story brick built to carry 2 more floors. Nominal income. Has only one mtge. $60,000, 7%, 3 yrs. Accept clear on which to borrow $35,000. O'Hara or Edwards.
KELLS & GRANT
Wilshire at Western. DU. 3000

ORANGE GROVE in Pomona, 5% acres with 6-room bungalow, garage, outhouses and chicken equipment for 1000 chickens. Only 3½ blocks good school and 10 blocks postoffice. Must be sold at sacrifice. Incumbrance $12,500. Sold for $22,000 last year. Will take $17,500 or trade equity for Los Angeles and assume.
CLARENCE URBAN
Washington at Gramercy. EM. 4722.

Opportunity Wonderful
10-rm. duplex. Wilshire dist. Colored tile baths & shower. Tile roof. Elec. refrig. Elevated dining room floors. Income $100 mo. Trade & small amount cash for equity. Subj. to 1st mtg. only. WA. 9150.

4-FAMILY FLAT

BIG CABIN SITE

BRICK APT.
New, equity $75,000, only 1 mtg. will take city or country. Prefer city property. J. N. Mernin Co., 2412 W. 7th St. DU. 6320.

Houses —72-A

SANTA MONICA

Want Hancock Pk. Dupl.

Lots —72-B

CLEAR RES. LOT
for dble. bung. or beach cottage, will assume. WA. 5094. Eves. GR. 4645.

Business Property —72-C
REAL SNAP—PICO FRONTAGE
Less than $300 a foot. Consider bung. as part pay. F. M. Runkle.

Income Property —72-D
$18,000 YR. INCOME
Trade your city prop. & some cash for beautiful 4-story brk. apt. house & furn. Exclusive neighborhood. See F. E. LORD. 355 ROOSEVELT BLDG. TR. 3911.

$17,500 Wilshire Duplex
14-rm. Span. REAL VALUE. Subj. to $7500. WANT CLEAR BUNGALOW for $10,000 equity. GLad. 2156.

REAL ESTATE—
For Exchange
Income Property —72-D

Hollywood Apt. Nets 22%
CUT TO $148,000, INC. $27,500 YR. Most unique new apt. bldg. N. of Franklin. Exclus. design. Artis. dec. & furnished. All-elec. STOVES each apt. A HOME DE LUXE. A 27-car Class A GARAGE in bldg. All rented, showing $13,000 NET on $60,000 eq. Want CASH or good B or C Zone vacant CLEAR for equity. Incomparable for quality & value. Call owner, NO. 6522. Owners only.

Will Long
Term Ground Lease
at $85 mo. net rent, valuable downtown industrial lot on 4th st. in jobbing district netting over $2500 per year from present furnished rooming-house. Cash required $7000. CALL MR. BENSON. TR. 2525.
Otto G. Wildey Co., Ltd.

Suburban Property —72-H

Country Property —72-K
WANTED—Clear, Imperial land, improved for income. Los Angeles, $155,000; Long Beach, $140,000; Pasadena, $125,000; one owner.
SEE MR. DOBBINS
Harold G. Ferguson Corp.
756 So. Spring Street
TR. 2804

CLEAR
160 acres, imp. ranch, east of Fresno: fine soil, good bldgs., a real ranch home; want city, will assume. O. L. Bohlen, 509 N. Ardmore, L.A.

TO LOAN—
Money
Real Estate Improvements —75

6% Interest—1% Comm.
Many of our loans run as low as above terms. Refinancing or construction, any type loan. Straight or amortized money. Can arrange for seconds behind our own firsts. Loans from $2000 to any amount.
Don't "Shop" Your Loan
F. P. NEWPORT COMPANY
Finance Dept. 206 Central Bldg. TR. 5051

6½—7%—AND 8%
Money for refinancing and building
NO DELAYS
CONSTRUCTION LOANS
OUR SPECIALTY
Loan Department
Otto G. Wildey Co., Ltd.
Fine Arts Bldg. 811 W. 7 St. TR. 2525

BEFORE
Borrowing money to build a home or to pay off your present mortgage INVESTIGATE the Insurance Plan Loan which costs
LESS THAN 7%
531 WEST SIXTH STREET
Los Angeles. FAber 2331.

BEFORE BORROWING
Investigate how to obtain one of our low rate interest loans. Personal service, insurance connections, Hollywood, Wilshire and Beverly. Good vacants & 2nd T.D.'s considered.
R. E. Brown Co. OR. 9019

5½, 6 AND 7% LOANS
3, 5 AND 10 YEARS
According to class of property. Make application direct to this office and secure prompt results.
E. L. McCORMACK & CO.
1121 Van Nuys Bldg. VA. 5209.

Liberal Loans on Vacant
8%
Quick action. Any amount. Hollywood, Beverly or Westwood. Call Mr. Cheesman. OX. 6111.

BUILDING LOANS
At current rates, our own funds. We also have private funds for refinance from $2500 up.
ASSOCIATED MTG. CO. OF L. A.
616 BANK OF ITALY BG. TR. 0564.

5½% MONEY 6%
INSURANCE FUNDS
THOMAS MORTGAGE COMPANY
610 S. Spring st. Top floor. TR. 3946
Financial correspondent Prudential Insurance Co.

Loans—Current Rates
APARTMENTS OR HOMES
WILL MAKE LOT PAY-OFF
PAUL B. TREAT
610 SO. BROADWAY. TU. 4594.

6% AND 7%
MORTGAGE LOANS
THE JOHN M. C. MARBLE CO.
ESTABLISHED 1900.
609 S. GRAND AVE. TR. 3778.

PRIVATE FUNDS
Quick action. Minimum cost. 30 years of personal service.
GLEASNER-FRAIZER & DUNN
VA. 5101. 1108 Citizen Nat. Bank.

6%—LOANS—6%
PLACED WITH
PENN MUTUAL LIFE INS. CO.
HAVELOCK C. BOYLE
215 W. 6th St. TUcker 1368.

First Loans 6-6½ & 7%
SECOND T.D.'s, 8%. NO BONUS.
Residential and Income—West Side.
FISCHER MORTGAGE CO.
215 W. 6th. TUcker 6939.

7%—NO COMMISSION
ON IMPROVED CITY PROPERTY
No appraisal or escrow charge.
WOOD-BRUNNER-FIELD, INC.
1015 South La Brea. OR. 1291.

6 & 7% REFINANCING
VACANT LOANS AT 8%
12% 2nds on completed property.
ROBERTSON. OX. 1131.
GOING TO BUILD?
WE ARRANGE LOT PAYOFF
1st and 2nd loans.
See ADLER. TRinity 3815.
H. Lew Zuckerman Co., 416 W. 8 st.

6% Insurance Funds 7%
For Real Estate Loans.
BEV. HILLS SECURITIES CORP.
444 No. Beverly Dr. OXford 7093.

LOT PAY-OFFS
Surety bonds. 1st & 2nd loans. Furn. All details less cost. ZEIGLER INV. CORP., Persh. Sq. Bldg. TU. 1930.

TO LOAN—
Money
Real Estate Improvements —75

6 AND 6½%
MONEY
FOR 3, 5 OR 10 YEARS
ON IMPROVED RESIDENTIAL AND BUSINESS PROPERTY IN LOS ANGELES AND VICINITY.
5½%
ON CENTRAL BUSINESS PROP. WHEN AN ABUNDANCE OF SECURITY IS OFFERED
NO CHARGE FOR APPRAISAL OR ESCROW
Correspondent
NEW YORK LIFE INS. CO.
Winter Investment Co.
11TH FLOOR, I. N. VAN NUYS BG.
Los Angeles. TR. 3071. 7th & Spring.

QUICK ACTION
6 & 7% LOANS
STRAIGHT or monthly payment. RESIDENCE, BUSINESS AND VACANT PROPERTY.
Also 2nd Loans
Campbell Mortgage Co.
723 Title Insurance Bldg.
433 South Spring. TRinity 9933.

LOANS ON HOMES
$10 A Month Per $1,000
Includes Interest
Syndicate Mortgage Co.
400-408 Associated Realty Bldg.
L. A. Office—Phone VAndike 2384.
Glendale—Douglas 7975-M.
Pasadena—Wakefield 5191.
Santa Monica—Santa Monica 22473.

CONSTRUCTION LOANS
3 YEARS STRAIGHT for L.A. and vicin. Prompt appraisals and answers. Bring your plans and park free in ROOSEVELT BLDG. Garage. 7TH & FLOWER. ROOM 610.
Ralph G. Wolff Co. TR. 8816

6% 7% & 8%
FOR BUILDING & FINANCING
MONEY AVAILABLE NOW
OUR OWN FUNDS
No red tape or excessive charges
Come in and investigate our service
ROBBINS LITTLE &
ROY E. NAFTZGER
312 Associated Realty Bldg., 510 W. 6th St. VA. 8191.

6%—7%—8%
Vacant & Improved
No appraisal fees, on Wilshire, Westwood, Beverly Hills, building loans, 8-hour service. We have our own funds.
Dunlap Mortgage Co.
315 S. Western ave. EX. 7890.

6%
No commission. Life insurance funds
Also 6% & 7%
1st & 2nd mtg. in one.
60 to 75% loans.
BROOKS MORTGAGE CO.
716 Union Bank Bldg.
TR. 4505.

$10,000 TO $500,000
6% and 7% Interest
Don't shop. Quick action. Low cost. Prefer income prop. Straight loans.
KELLS & GRANT
Wilshire at Western. DU. 3000.

12% Trust Deed Money
WM. McBURNEY, JR.
516 Pershing Sq. Bldg. VA. 2001.

7%—NO COMMISSION
Union Central Life Ins. Co. funds. Prompt action. Protection to brkrs.
REDFIELD, VAN EVERA & CO.
325 W. 6th st. FA. 2671.

Plenty Private Money
IMPROVED OR VACANT
Beverly Hills, Hollywd, Wilshire. Mr. Lee or Dr. Draeger. OX. 4914

OUR OWN MONEY
at 7.8% int. Office fee only 1%. 901 Atlantic Blv. Rm. 209. AN. 2476.

SHORT & long-term loans at 6% on improved prop. & bldg. operations.
MORTGAGE GUARANTEE CO.
626 S. Spring St.

R. E. LOANS
Any amount at 6.93%.
EM. 0664. RANKIN. EM. 4416.

Vacant & Improv. Loans
KING, Beverly Hills. OX. 4415.

Vac. Refinance & 2nd T.D.
Peck. CRest. 4194. Beverly Hills.

Vacant Loans—Any Amt.
MURDOCK, Beverly Hills. OX. 1817.

$2300. Want 1st. OR. 0200

Diamonds, Jewelry —75-B

10 MILLION
DOLLARS TO LOAN
Diamonds And Jewelry
Lowest Rate Of Interest
No Loan To Small
No Loan To Large
Pledges Held 13 Months
Private Loan Booths
PROVIDENT
LOAN ASSOCIATION
846 S. Broadway
New Orpheum Bldg.
Entire 3rd Floor

MONEY to LOAN
ON
Diamonds and Jewelry
CONFIDENTIAL
Courteous, efficient service with privacy. Pledges stored in bank deposit vaults.
LOWEST INTEREST RATES
Remedial Loan Division
Lincoln Mortgage Co.
SUITE 1075
Subway Terminal Bldg.
417 South Hill Street
BETWEEN 4TH AND 5TH.

FOR 60 YEARS
A Financial Institution
FOR DIAMONDS &
JEWELRY LOANS
SPECIAL LADIES' DEPARTMENT
A. B. Cohn & Bro.
305 Warner's Downtown
Theater Bldg., 7 & Hill

TO LOAN—
Money
Diamonds, Jewelry —75-B
DIAMONDS, JEWELRY and other personal property.
Courteous, private, confidential. References, leading banks & jewelers. Lowest rates. Established 1903.
LADIES' DEPT.
MARKWELL & CO.
707 SO. HILL. SUITE 505.
TUcker 9291.

Automobile Loans —75-C
AUTO LOANS
AND REFINANCING
CUT RATES
Out-of-State Cars Refinanced
"Your present insurance accepted."
Hillman Auto Loan
507 S. FLOWER. MU. 6158.
HOLLYWOOD BRANCH
1250 N. VINE. HE. 1863.
Open evenings and Sundays.

AUTO LOANS
No Insurance Required
WE MAKE OUR OWN COLLECTIONS AND DO NOT TRANSFER YOUR CONTRACT.
L. L. MIDDLECOFF
Loaning capital of
J. L. BLODGETT
1811 S. FIGUEROA
WE. 7381. EASY PARKING.

AUTO LOANS
Ten years of "BANK-LIKE" Service
Assures Satisfaction.
DONALDSON
400 West Pico st., corner Hill st.
REFERENCES: YOUR BANK OR ANY COMMERCIAL AGENCY

LIMITED capital for auto refinance. Call WH. 4487, 8 to 10 a.m.

Miscellaneous, Salary, Etc. —75-D
$200 TO $2000—
Will loan on easy repayment plan to people of character. 5300 WILSHIRE. Mr. Cordner. OR. 5701.
LOANS TO REL. WAGE EARNERS
Citizens' Guaranty Co., 1028 S. Bdy. Also open Monday eve. WE. 9633.
QUICK money, small amounts, to people steadily employed. No indorsers necessary. 403 Haas Bg., 7th-Bdwy.

MONEY WANTED—
Real Estate, Collaterals —76

LEIMERT PARK
$18,500—3 YEARS, 8%
New Spanish 8-family on a beautiful 52-ft. corner. 28 rooms, tile baths and showers, electric refrigeration. Modern throughout. Value $38,500.
WH. 1174.

I WANT $6000
Will give first mortgage on 320 acres. R. F. Boyles, Fitzroy 1176 before 10.

WANT PRIVATE FUNDS for first liens on carefully appraised real estate. 25 years' serving the public. Thousands of Satisfied Clients.
G. D. ROBERTSON & COMPANY.
Wilshire & Robertson Blvd.
CR. 4111. Beverly Hills.

$735 DISCOUNT
Take $1500 cash for T.D. unpaid bal. $2235, 8%. Owner's home, 3 bedrms. 2 baths. 50 ft. cor. lot, bonds pd., paved. Owner has own business. Pays. gtd. 7140 S. Western. YO. 9126.

$125,000
6%, 1½ YRS. STRAIGHT
Property will appraise conservatively
$750,000
Address Z. box 118, Times Office.

8%
$4500, Beverly 7-rm. residence. 727 S. Spring St. TR. 0901.

10% DISCT. 1ST T. D.
Not broke, but need cash. Will take $4950 for $5500—8%, 3 yr. 1st T.D. secured by 10-rm. dbl. bungalow. 7140 S. Western. YOrk 9126.

MONEY WANTED—
Real Estate, Collaterals —76

IMPORTANT NOTICE
TO ALL
MORTGAGE BUYERS
Owing to the extraordinary number of requests for our unique booklet, "INTIMATE CONFESSIONS OF A MORTGAGE BUYER" we wish to announce that a second printing of these books is now being made, and to those who write in on or before April 15th we will mail a copy free. This booklet is written in plain talk. It minces no words. It is a practical guide for people interested in First Trust Deeds. There never has been a booklet quite like it.
STANDARD MORTGAGE SECURITIES CORPORATION.
1544 Santa Monica Blvd., Beverly Hills, Cal.

A REAL 40% INVESTMENT
$3000, 7% 1st mtg. 2 years ago. Security 7-room modern stucco and dbl. garage. Lot 40x130. Owner pd. $7950 cash to mtg. No bonds. Gifford, 5308 11th Av. VErmont 1196

MORTGAGES—
Trust Deeds —77

$300 Off 1st T. D.
Builder In Hot Water
$3700 cash buys my $4000, 8%, 3-yr. 1st T.D. on 7-rm. stucco & dbl. gar. Lot 50x135, view lot, bonds pd. Nothing wrong with paper, taken as pur. money on contract. Need cash. 7140 S. Western. YO. 9126.

$8,500 First Trust
DEED AT 8%
On new 14-room duplex in Los Feliz district. Rented on year leases at $140 per mo. Phone DU. 1366.

$1,000 Discount
Need cash. Must sell 8% T.D., unpaid bal. $2273. 7 paymts. made. Sec. 12-rm. dbl., well located. $80 mo. income. 7419 S. West'n. TH. 3685

$700 CASH WILL
Buy my $1050 8% T.D., security owner's 6-rm. stucco & dbl. gar. Hi ground. A-1 location, owner has own business. 1757 W. Florence. YO. 9127

Trust Deeds Wanted
Ready cash, quick action. No brk.
CALIFORNIA RESERVE CO.
408 S. Spring st. 2nd fl. FA. 2101.

WE OWN AND OFFER FOR SALE 1ST MORTGAGE & TRUST DEEDS
LA BONTE & RANSOM
132 N. LARCHMONT. GL. 2161.

Mr. Builder & Contractor
I want your 2nd T.D. VA. 3930.

STOCKS AND BONDS—
Miscellaneous —78
WANT any kind stocks, bonds or securities of value. What have you? Address B, box 232, Times Office.

MINES AND MINING—
Miscellaneous —80
WANTED—Operating capital to the extent of $15,000, 10 to 1 in sight, the best proven mining property in the U.S. The only virgin property on Feather River 4 miles of Oroville, on highway. For information call at 2201 S. Main st., ask for Mr. Thorn.
MUST have money, any amounts, on the finest producing mine I ever heard of. If you want 15 to 40 for 1 Address D, box 506, Times Branch.
JOHN HERMAN, 339 S. Los Angeles St. Not satisfaction, but accuracy guaranteed.
MILLION tons of pure silica, near R.R. Sell on few cents ton royalty. Tel. Green 570, Monrovia.

APARTMENT, HOTEL
and Income Lease
Hotels—Rooming Houses —81

MONEY MAKERS
Leaving, forced to sacrifice, 60 rms. highway hotel, don't overlook this opportunity to get something good. Owner. Address B. box 17. Times Office.

HOLLYWOOD SPECIAL
21 single apartments, 3 hotel rooms. Wonderful location. $9.00 rent. Capacity business. Very reasonable price. Nets $450 per mo. yr. around.
CASON-HARDEBECK & CO.
MU. 0020. 512 Rowan Bldg., 5-Spring.

54 RMS. NR. BEVERLY
Blvd. A beauty. From owner. Will give long lse. for $5.50 per rm. Total price $3500, ½ cash. 1619 W. 9th. DU. 7428.

BEAUTIFUL 7-room Eng stucco home on Morena Highlands, dbl. gar., 3 bedrooms. Want apt. lease & furn. or bung. See my broker, the Sun Brokerage, 814 San Fernando Bldg.

WE have many bargains in hotel & apt. hse. leases and furniture.
W. T. FITZPATRICK CO.
904 Edwards & Wildey Blg. TU. 3433

Hotel 70 Rm., Dntn., new

APARTMENT, HOTEL
and Income Lease
Hotels—Rooming Houses —81
12-RM. house, vacant, $80 rent, 3-yr. lease. MacWillie. TR. 5817.

Apartments—Bungalow Courts —82
43-RM. STUCCO APT.
A dandy, always full, rent on furn. & bldg. $9.30 rm. $1800 cash. 1421 Westmoreland Blvd. DR. 9824.

Leases, Exch., Wanted, Etc. —83
APARTMENT-HOUSE LEASE
Will lease two new apartment buildings at 430 and 440 N. Coronado sts., each building containing 24 units, on long term lease. Reasonable rent. Only responsible tenants call.
SAMUEL J. GREEN
201 Majestic Theater Bldg.

BUSINESS INVESTMENTS—
All Kinds —84
AN executive who understands big business and wishes to devote his full efforts in economically supervising real going concern with business assured that should net ¼ of a million in next 12 mo. Can make a connection at this time that has no equal. $25,000 cash needed to be spent on supplies & raw material. Strictest investigation welcomed. Address A. box 222, Times Office.

Lacey Blymer Co., Ltd.
ORGANIZATION & MANAGEMENT
412 W. Sixth St. FAber 3761.

CAPITAL WANTED
by prominent theatrical producer. Address A. box 257, Times Office.

BUSINESS OPPORTUNITIES
Of Many Kinds
Miscellaneous —85

NEED CAPITAL
Let us solve your financial problems. Complete incorporation serv.
WYNNE FINANCE COMPANY.
718 Pershing Sq. Bldg. L. A. New York Office, Suite 710, 150 Bdwy.

Successful Business
Paying net profit of $500 every month. Nothing to sell. Very little to do. Total investment required $1500 cash. Gentiles only. Address E. box 432, Times Branch.

Big Opportunity
to secure big paying light mfg. business. No overhead. Product used everywhere, every day. Big repeater. Real money maker. 4253 S. MAIN.

BUSINESS OPPORTUNITIES
Of Many Kinds
Miscellaneous —85

POSITIONS OPEN:
General Manager
Assistant Manager
Chef
In Hollywood's largest and finest Cafe and Grill, in the New Pantages Theater Building, at Hollywood Blvd. and Argyle st., will open soon. Applicants must furnish references as to their ability and integrity, past experience, etc. Preference will be given those who qualify and are in a position to become financially interested in the corporation. Apply by letter to President M. M. Wolf.
Effie Dean Cafe, Ltd.
Hollywood & Argyle St.
Hollywood
A California Corp.

MANAGING PARTNER
WELL ESTABLISHED GOOD PAYING
SANDWICH SHOP
on fast growing Wilshire corner. Liberal & easily handled proposition for satisfactory party. Ph. WH. 7141.

INVENTION
Protected by U.S.A. patent. In great demand all over Europe. Article is a real necessity with enormous commercial possibilities. Here is an unusual opportunity for a man with capital to buy this patent. Address D. box 513. Times Branch.

In Alphabetical Order —85-A

BANANA LANDS
Desire party to become associated with me in developing a banana plantation, shipping facilities the best, land now producing some bananas but need more planted, but this will pay expenses in six months. Property contiguous to New Orleans and land producing now the best bananas grown.
ALLEN CARUTHERS, Attorney.
41 East 42nd st., New York.

Barber Shop Location
A barber shop has been in this location for 15 years. A chance now to get the lease on this location. Mr. Degnan.
W. I. Hollingsworth & Co.
TRinity 9651. Realtors.
Hollingsworth Bldg. 6th & Hill.

BUILDING MATERIAL
Manufac. of a NATIONAL product paying large returns, with ever-increasing demand in the building field, wants a party to invest either with or without services. Big clean opportunity. 4253 So. Main st.

BUSINESS OPPORTUNITIES
Of Many Kinds
In Alphabetical Order —85-A

Cafe Venice Seats 110
Nets $500 mo. up. A real bargain. Year around business. In center of business dist. Good lease. Equip. cost $15,000. Price $7000. Easy terms. Meet owner. 1612 W. Pico st.

CAFE BEST BY COMPARISON
$300 profit mo. Always busy. Closed nights. Trial given. $1250, half cash. 3086 WEST PICO at Western.

GARAGE
Fully equipped, 5-year lease. Rent cheap. Very reasonable. $250 will handle, bal. like rent. Owner at 201 W. 70TH ST.

GREETING CARD SHOP
$800 will handle, best buy in city. 55 E. Colorado st., Pasadena.

Hardware & Farm Imp.
Prosperous town. Estab. 15 yrs. Clearing $1000 mo. Sell at inventory. All staple merchandise. Investigation invited. 1612 W. PICO ST.

BUSINESS OPPORTUNITIES
Of Many Kinds
In Alphabetical Order

LAUNDRY

Mach. Shop And

MILLINERY STORE

Partner Manufacturing

Sandwich Shop

THIS CLASSIFICATION CONTINUED ON NEXT PAGE

BUSINESS OPPORTUNITIES
Of Many Kinds
In Alphabetical Order
JEWELRY store. No competition. Cheap rent. Doing $3000 business. Price for stock & fix. 715 E. 1st st.
LAUNDRY, furnishings & notions in good town of 5000 on main highway; doing $22,000 business; about $6000. Box 7, 2751 Beverly blvd.
LAUNDRY ROUGH DRY
Old estab. Doing $2000. Owner retiring. Sacrifice. $1850. 2222 W. Washington st.
LAUNDRY, semi-hand, in good town, main highway, good business; 10 M. with terms. Address F. box 12000, Times Office.
LUNCH, Neon sign. High-class food; $50 day on sandw. & lite food. $45, 4-yr. lse. No wk. Aver. Tired of cooking. 2790 Cenah. Tr. 1532 W. 6th.
LUNCH & sandwich shop in fine little money maker. Must sell. Sherman, 1010 W. 7th. Tr. 1532.
LUNCH rm. fully equipt. Doing good business. $100 business. $700 terms. PHONE OWNER, Inglewood 1779.
LUNCH COUNTER, 10 stools. Rent $25. Seats 24. Sell cheap. 1817 Cahuenga.
LUNCH—St. bldg. blvd Loc. St. Rent $50. Sell $200. Best offer. 2713 MINER st.
LUNCH room, seats 16. Daddy is not only. No Sundays. Inside. 1611 Howell. 2214 Santa Fe Ave.
LUNCH ROOM—14 stools for two. Cheap. Owner, 1650 S. Western.
LUNCH—H.K. counter, 17 stools. Lease. Industrial loc. Must sell. Creditors' sale. 1934 E. 7th st.
LUNCH & sandw., new stock, fully equip. Lady can't handle. Will sell $450. SANTA BARBARA.
LUNCH rm. 10 stools. Rent $25. Sell $150 cash. Call 6617 Compton ave.
LUNCH, Sandwich, Waffle. Will sell $400. Bandlos. 3362 Wilshire blvd.
LUNCH rm. on busy blvd. Low rent. Lse. Owner. 4268 WHITTIER blvd.

Mach. Shop And Home

Fully equipped in heart of city; no loss; customers turned over to me. Owner retiring. Absolute sacrifice. Greatest bargain. Telephone 5507 Main st. Ask for Mr. Miller.
MARKET—Need help. Will sell to owner retiring. Trade for clear lot or small ranch. Pasadena or vicinity. Address box 141, SOUTH GATE.
MASSAGE, institute, 10-room house with splash. Call WA 4100.
MEAT mkt. (2 man.) Doing good business. Gd. money maker. Sacrifice. Busy cor. 24th st. Tr. 1532 W. 6th.
MEAT—Slaughter house fully equipped; well located. OWNER, 227 W. Alhambra.
MEAT MARKET DOING GOOD BUSINESS. MUST SELL. CHEAP. TRADE. VENICE 2380. ASK FOR MANAGER.
MEAT market, Seal Beach. Good business. Huntington Park, Lse. or sell.

MILLINERY STORE

MODERNISTIC. 6709 FACING BLVD., HUNTINGTON PARK.
MEN'S furnishings and clothing, fine stock and fixtures for sale, $10,000. Attractive store and location in good town. San Joaquin Valley. Address A. box 13, Times Office.
NEWSPAPER FOR SALE: 9400, town, buys the famous weekly cash at Tombstone, Arizona; up gross monthly business. Owner Campbell four-page two-revolution folder, two linotypes, with individual motors, complete equipment, six cases type, stitcher, binders, hand press, camera, two typewriters, large mimeograph, adding machine, etc. in thirty-by one hundred building, owned by present newspaper boy in Arizona; mild climate, but free of extreme summer heat. Write W. E. Hill, Address box 141, SOUTH GATE.
NEWSPAPER, weekly, well established, 25% down, for 1st Albambra paper. Address K. box 283, Times Office.
PARTNER—Have most attractive proposition in town; will stand the strictest investigations. Territory covers whole west coast. Los Angeles office can make $1000 a week. Need not be man who can take active part. Investment of $5000 required in 30 days. Address K. box 20, and you will be answered by a Pasadena

Partner Manufacturing

Large L.A. plant doing a good business. Need additional money for expansion. Have models of highly salable wholesale line known. Gross, items. Need $5000. Address A. box 13, Times Office.
PARTNER—Capable of investing $3000 to $5000 in established manufacturing business; owning exclusive right to sell chemical product. Splendid opportunity for a responsible party to step into a business that will stand the most rigid investigation. Address B. box 116, Times Office.
PARTNER, $1 an hour guaranteed to start; $2 an hour after 3 months. I want a man to make collections and do light service work. No experience required. I will train you. Car to furnish. Apply 1 to 4 p.m. to right party. Business doing $1500 per month. Suite 1, 1530 W. 7th st. Mr. Davis.
PARTNER wanted by manufacturer to establish branch factory at Long Beach or San Diego. Have necessary equipment. Require from $10,000 to $15,000. You handle funds and manage business for salary. Address A. box 269, Times Office.
PARTNER, manufacturing business. Fast selling products in big demand. Have plenty of stock & good will. Will pay salary & commission. $750 req. I have a good offer. Must be sincere & permanent. Call mon. 1612 W. Pico st.
PARTNER mail order or sales specialty distributors for United States. $1000 buys 50% interest in quick selling nationally at 300% profit. Unlimited possibilities. Call 1 to 4 p.m. for interview. Address D. box 116, Times Branch.
PARTNER wanted, 1-4 int. in fine line of novelty mfr. which will show at least $10,000 in net profit first year. Capital for advtg. and over head. Address D. box 116, Times Branch.
PARTNER—Need help. Will sell interest in est. bus. to man or woman with some cash. Owner has an with some cash. Owner has an Orders waiting to be filled. Will retail stores. Good salary. Interview Address D. box 116, Times Branch.
PARTNER, PONY SHOW. Need young man. Bargain to right party. Will be used for expansion. Address K. box 415, Times Branch.
PARTNER for 1/3 or 1/2 interest in well estab. sales repr. business; will gross $150 monthly; share profits. Hall Int., 3500. 1872 Venice blvd., Vermont.
PARTNER, $7500 cash, must be able to act as board of directors & be active in business. Ask for Mr. Skinner, 668 Trill Place.
PARTNER wanted on established mfg. business; $1500 will handle. Address G. box 116, Times Branch.
PARTNER, $5000 cash, to handle line that is used by the trade. Will have $7000 for expansion in 90 days. Investigate. Address K. box 116, Times Branch.
PARTNER to take interest in petroleum prod. bus. Owner will finance $150 mo. $1,250 buys 1/2 int. Address, OWN, box 167, Times Branch.
PARTNER, cattle & sheep, $10,000. 33-35% on inv. Give full details. Address A. box 220, Times Office.
PARTNER, single man, $125 per mo. drive truck; $125 mo. to start. Must be ready for expansion. Call 19 7th. adv. Thursday for interview. Address G. box 116, Times Branch.
PARTNER, 50-50 basis, start to-day; sheep ranch, or rent. Address D. box 116, Times Branch.
PARTNER in garage business; new tan-room to exchange for interest. Address D. box 415, Times Office.
PARTNER, man or lady, to assist in small inv. Must have some capital. Consider. Address E. box 116, Times Branch.
PLUMBING business for sale; well established; 7 yrs. Call 1124 E. Fair Oaks, Pas.
POOLROOM. Reasonably priced. Address E. box 116, Times Branch.
PRINT SHOP for sale, bargain; a rare opportunity to get into a good business reasonable. Address B. box 265, Times Branch.
PRINT shop, 5 presses, cards, etc. Address G. box 220, Times Office.
PRINT shop for rent. Address G. box 116, Times Branch.
REAL estate office to lease; will lease all or part of office. Address A. box 276, Times Office.
RESTAURANT, fully equipped, doing good business; will sell cheap for quick sale. Owner has other business. Address B. box 116, Times Branch.
RESTAURANT, fully equipped, doing good business; will sell cheap for quick sale. Owner has other business. Address B. box 116, Times Branch.
RESTAURANT with real money maker. Center. Nearest office 3 blocks. Justice bldg. Sacrifice if sold at once. Address A. box 116, Times Branch.
RESTAURANT, good location in best district, well equipped, doing good business. Will sell cheap for cash or easy terms. Owner has other business. Packing Co. car. Avalon blvd. & 9th. Washington 4321.
SHOE store, downtown. Terms. Owner retiring. Good lease. Terms. Address F. box 415, Times Branch.
SHOE shop. Landis 1 chair. Address G. box 116, Times Branch.

Sandwich Shop

Own your own sandwich shop. Large national organization will establish special sandwich shop in your locality and furnish you with complete equipment and help to get started. If you have $2500 cash and can devote your entire time to this business, write Sandwich Shop, 1000 Chamber of Commerce Bldg., Los Angeles.

THIS CLASSIFICATION CONTINUED ON NEXT PAGE

BLAZE SWEEPS WELLS CANYON

Fiery Debris Fire Spreads Over Thirty-five Acres

Force of Hundred Men Bring Flames Under Control

Fireman Receives Serious Injury When He Falls on Ax

Flaming debris from the destruction of the Palmdale short-cut to Highway early yesterday morning swept beyond its limits and into the heavy underbrush bordering the new road. Before it was put out several yesterday afternoon it had covered thirty-five acres of blackened waste and ashes in Wells Canyon at the head of the Arroyo Seco.

A force of more than 100 men fought hastily from the forces of the United States Forestry Service, the Angeles County Forestry Department and aided by men from several Pasadena, Arcadia and La Canada fire departments, was called when the fire was finally subdued.

BLAZE IN EARLY MORNING

The first report of the blaze was received at 5 a.m. when a group of forestry men, headed by Supervisor L. Coulter, district ranger, were able to confine the blaze within a small area. Shortly afterward, however, the fire broke out of control again with the rise of a strong wind and reinforcements from the county and near-by towns were called.

Several planes the fire burned within a few feet of the snow line and at times threatened destruction to a number of summer homes. The danger was confined, however, to underbrush, valuable as a covering to the Wells Canyon watershed. Officials of the county forestry department declared that the canyon is one of the important sources in the district and the destruction of the underbrush will permit much rain water to run off instead of seeping into the natural spring sources.

NO CASUALTY REPORTED

No casualty was reported, although several men were almost overcome by smoke and heat. The fireman who was Zachary Dunkerson, 1185 Glen avenue, Pasadena, was injured while fighting the flames on a ridge where the mountainside was a veritable inferno. In falling, Dunkerson attempted to throw his fire-ax to one side, but failed and he fell with such force that he was badly cut. He was given necessary treatment by Red Cross men stationed near by and was removed to a Pasadena hospital.

The fire was believed to have been started by a careless smoker.

HOLLYWOOD PIONEER GONE

Mrs. Amelia Hartell, "Grandmother" of Film City, Will be Buried at 4 p.m. Today

Farewell tribute will be paid today to the "grandmother of Hollywood," Mrs. Amelia Ryan Hartell, 93 years of age, whose death occurred Saturday at the home of her daughter, Mrs. Madge Connell, 208 North Irving Boulevard.

Death came to the aged woman in her sleep, so quietly that even the family was unaware of it until attempts were made to awaken her from her nap. She had been in declining health for more than a year following a severe heart attack from which she never rallied completely.

MRS. AMELIA RYAN HARTELL

When Mrs. Hartell first came to Southern California she made her home in Ontario. Some fifteen years ago she came to Los Angeles to live with a daughter, Mrs. Wilcox Beveridge, whose husband owned a 100-acre ranch, which included the present heart of Hollywood's business district.

Later the family acquired an additional 200 acres, which area embraced what later became the costliest section of the film city. It was Mrs. Beveridge who named the place Hollywood and her mother was given the title "grandmother" by pioneer residents.

REAL PIONEER

Mrs. Hartell was born in a village in New York State and the family moved to Ohio, when she was 7 years of age. In 1885 she and her three daughters came to Southern California, where the rest of her life was spent. She became a widow in 1880, while a resident of Ohio, and her journey to the West was made on one of the first transcontinental trains.

Funeral services will be conducted at 4 p.m. today at Hollywood Cemetery Chapel and the body will be laid to rest in a private mausoleum of the family.

Waco Airplane Distributor to Begin Operation

Aero-Pacific Corporation this week begins operations as Waco airplane distributor for California, Arizona and Nevada. E. E. Huse, president and general manager, said that all departments of sales, airplane and motor repair, and supply are organized for immediate service, with an aviation school to open April 1, next.

The corporation has twenty established Waco dealers in the tri-State territory, and will open a northern wholesale branch in the San Francisco Bay district with R. D. Lose in charge. Activities at the local base will include operation of a complete service department.

The corporation occupies a hangar accommodating twenty planes and utilize all privileges of the United Airport. This newly constructed base represents an expenditure of more than $1,500,000. It consists of 234 acres having six directional runway systems, an administration building and four steel and concrete hangars. Contracts for additional quarters will be awarded this week.

Suspected Red Seized During Harbor Speech

Interrupted in the midst of an assertedly inflammatory address to fishermen and longshoremen at the harbor, Frank Waldron, 24 years of age, of 118 North Mott street, yesterday was booked by police on suspicion of criminal syndicalism. He was taken in custody in Marine Workers' Hall, San Pedro, by Officers Hache and Emerick.

Another speaker was jailed on suspicion of illegal entry when he was unable to produce a passport. He gave his name as George Babich, 35, an Austrian, of 236 Fourteenth street, San Pedro.

Two Mothers Lose Custody

Two mothers were deprived of the custody of their children by order of Superior Judge Crawford, according to court records.

Mrs. Verne I. White, in the course of a proceeding to determine custody, was accused by her divorced husband of an affair with a married man, who has a family. She offered to give up her admirer, but it was too late.

"You can't love your children properly if you defy conventions," said Judge Crawford, as he awarded the children to their father.

Mrs. Edith L. Stuver said she had been working as a taxi dancer to support her two children. She told the court she loved her babies and wanted to take care of them. The father, Theodore E. Stuver, produced a letter his wife had written.

"I want my freedom, you can have the children," said the letter.

So Judge Crawford took the freedom-loving mother at her own word, and awarded custody of the children to Stuver.

ELECTRIC CLUB WILL GIVE ONE-ACT PLAY

A one-act play, "Why Meter, and How," will be staged at the meeting of the Electric Club in the Biltmore Monday noon. The play was written by Miss Marjorie Hobbs, an employee of the Southern California Edison Company, and the cast will be made up of other employees of the utility company. A special entertainment feature will be Billy Hobbs, accordionist. Carl Buratti, of Johns-Manville, Inc., will preside as chairman of the day.

Mrs. Kelly Asks Court to Void Note Given Mate

Mrs. Leah Clampitt Kelly, heir to a third of a $3,000,000 estate, will appear before Superior Judge Gates Thursday to repudiate a $15,000 note given her by her husband John H. Kelly, defendant in a divorce suit, following the filing of an injunction suit to restrain Kelly and D. B. Southard, to whom the note was given, from negotiating the note.

According to Mrs. Kelly's complaint, Kelly told her he had a chance to obtain a good position in Honolulu if he had $15,000. So Mrs. Kelly gave him the note, which was not to be negotiated, except in Honolulu, it was asserted. Later, Mrs. Kelly says, she found some one was trying to negotiate the note, so she immediately filed suit to prevent it.

Superior Judge Doran issued a temporary restraining order, and the hearing before Judge Gates will be to make the order permanent.

Premiere Film Being Sought

Negotiations are under way to obtain the talking motion picture, "Journey's End," which is based on the stage play of the same name, for the opening of the new Pantages Theater in Hollywood in a month or six weeks, Rodney Pantages said yesterday negotiations have been under way for this picture but that nothing has been settled.

The picture was produced by Tiffany-Stahl Productions and executives of that company admitted yesterday members of the Pantages family had seen the picture but that no deal has been consummated. They said several theaters are on the market for the picture and that a decision will be made the middle of next week.

Alexander Pantages, at the County Jail yesterday, declared that a picture for the opening has not yet been selected. Rodney Pantages said this picture as well as four or five others are under consideration.

Test Planned for Veterans

Warner McIntyre, in charge of the local office of the United States Civil Service Commission, announces that the commission will reopen examinations for veterans in tuberculosis cases.

The statement says: "The commission will reopen examinations for one year for veterans whose cases of tuberculosis have been arrested for one year." Detailed information may be obtained from Mr. McIntyre at the Federal Building.

APPEALS SET FOR TODAY

The City Council is scheduled to hear appeals today against the confirmation of the assessments for the improvement of Windward avenue, between Cabrillo avenue and Park Row, and of Madison avenue, between Melrose avenue and Beverly Boulevard.

ORDINANCE DRAFT OFFERED

The Harbor Commission has submitted to the City Council the draft of an ordinance placing the Classification Yard Annexation under the supervision of the commission. It was submitted to the Council's Harbor Committee.

LAW PLEA SEEN AS UNION PLAN

Scheme by Engineers' Local Believed Uncovered

Amendment to Licensing Ordinance at Issue

Demand Affects Operators of Ordinary Engines

An attempt by a section of the International Union of Operating Engineers to increase its potential field of membership is seen as the explanation for at least one of a series of suggested amendments to the ordinance under which the city's Board of Mechanical Engineers operates. These amendments were the subject of a hearing during the last week by the City Council's Building and Safety Committee, but the committee has not as yet come to a decision regarding them.

Ostensibly there is very little union influence in the submission of the amendments for they were presented to the Council by a committee whose members represented not only the Union of Operating Engineers, but also the Craftsmen's Council of Engineers and the National Association of Power Engineers and neither of the latter organizations is in any sense a union, the first of them in fact being a Masonic body.

INSPECTOR URGED

The chief request of the committee was that the Board of Mechanical Engineers employ a special inspector whose sole duty would be to see to it that all the operating engineers who are supposed by law to hold licenses actually are licensed. They were told by the Board of Mechanical Engineers that no funds were available to employ such an inspector but that if the engineers consented to a rise in the license fee to $2.50 such an inspector could be employed.

All the operating engineers in the city, as represented by the union and the two organizations mentioned, supported the demand for the employment of such an inspector. They expressed themselves as being willing to pay the increased fee.

For the purpose of securing this harmony, however, it was learned, the engineers' committee was forced to consent to the presentation of an additional demand in which only a few unionists were interested. This, despite the fact that only about one-fifth of the operating engineers in the city are said to be union men and only one small local of the union, that composed of engineers on hoists and portable appliances, excepting steam shovels, is interested in the additional demand.

OPPOSITION EXPRESSED

This demand is that an amendment to the ordinance be adopted specifying that the operators of ditch-digging and street-paving machines must secure the same type of engineering licenses from the Board of Mechanical Engineers as the members of the union in question. Virtually all such machines are operated by ordinary gasoline engines and are not at all of the type whose operation the Board of Mechanical Engineers was formed to control.

In fact, at the hearing before the Council committee, Louis A. Duni, president of the Board of Mechanical Engineers, said he did not see the necessity for licensing the operators of the ditch-diggers and road-pavers. Contractors are also opposed to the licensing, as it would place an unnecessary burden upon them in limiting the field of their labor supply, but that, of course, is believed to be the objective of the union men.

In the face of the adverse stand of the Board of Mechanical Engineers, it is not believed that the Council committee will recommend the amendment desired by the union men. The chances of the main demand going through, that for a full-time license inspector, are believed to be good, inasmuch as the board favors it, in view of the willingness of the engineers to consent to the increased fee. Another recommendation on which there seems to be unanimity among all concerned is that the ordinance specify that none but American citizens may obtain operating engineers' licenses.

MAKE-UPS PLANNED

Just as the engineer and architect rely on blueprints and sketches in planning creations, at least one actor in Hollywood uses preliminary drawings from which to perfect his make-up. He is Jean Hersholt, character actor, who employs his talent as a draftsman to set down his own conceptions of what his character should look like. In his last three pictures Hersholt "built" his make-up from pen sketches.

CENSUS TAKER CRAVES TO HEAR ABOUT FAMILY

Questions which will be asked and must be answered by residents of the United States during the taking of the fifteenth decennial census, to begin April 2, next, were made public yesterday by local officials of the census.

In urging every inhabitant's cooperation with the 1600 enumerators in Los Angeles county, the supervisors quoted President Hoover's statement that it is a patriotic duty to give all aid and information willingly and promptly.

Attention also is called to the fact that a penalty may be imposed for neglecting to make correct answers.

The United States Census Bureau force is taking a census of population, a census of agriculture and a census of unemployment. The average city dweller in the Los Angeles area will be questioned only on the population census.

The questions which a representative of each American household must answer are as follows:

Name of each person whose place of abode on April 1, 1930, was in this family.

Relation—Relationship of this person to the head of the family.

Home data—Home owned or rented; value of home if owned or monthly rental if rented; radio set; does this family live on a farm?

Personal description—Sex, color or race, age at last birthday, marital condition, age at first marriage.

Education—Attended school or college any time since September 1, 1929; whether able to read or write.

Place of birth—Place of birth of each person and parents of each person enumerated. If born in the United States give the State or Territory. If of foreign birth give country of birth.

Mother tongue (or native language) of foreign-born—Language spoken in home before coming to the United States.

Citizenship, etc.—Year of immigration to the United States, naturalization, whether able to speak English.

Occupation and industry—Trade, profession of particular kind of work, as spinner, salesman, riveter, teacher, etc.; industry or business, as cotton mill, dry-goods store, shipyard, public school, etc.; class of work.

Employment—Whether actually at work the last regular working day.

Veterans—Whether a veteran of the United States military or naval forces; what war or expedition.

It is announced that where no member of the household is at home when the census canvasser calls, the head of the house is advised to go to the nearest supervisor of census for an absent-family schedule. This may be had on request and the householder can fill it out and return it to the local census officer.

TEACHER GETS TRIP TO JAPAN

Colony Pays Way of Good-Will Envoy

Principal to See Land of Her Charges

Mrs. Waliser at school garden with Kimiko and Tama Sakai, Kiyoshi and Tomatsu Matsuno, who also soon will visit their grandparents in Japan.

IT IS a labor of love which Mrs. Mildred Obar Waliser is doing in the East San Pedro schools, where she is principal over twenty teachers and 468 Japanese children.

It is a reciprocating love which goes out also, not only from the children, but from their parents and the Nipponese colony at large on Terminal Island.

They also love their homeland, so it was natural that they should want Mrs. Waliser to love it also. The result is she will sail on the new N.Y.K. motor liner Asama Maru, next Wednesday, for the Cherry Blossom Land, as the guest of the Fu Kai Kei, the harmonious Japanese organization on the island.

"For a dozen years," explained O. Hara, president of the Japanese association, "Mrs. Waliser has been like one of us. She was more than a teacher; she came into our homes and helped us night and day with our problems."

In short, Mrs. Waliser has practically mothered the community, and when it was learned she would consent to the trip, it was necessary to restrict rather than press the response for funds.

It is a colorful month and a half which the itinerary affords Mrs. Waliser in Japan. All the scenic spots both in Japan and Korea are to be visited.

Best of all, according to Mrs. Waliser, however, she will see many of her old Japanese friends who used to live here, and "my boys and girls," as she calls them, who once went to school here and now are grown and succeeding in Japan.

Chosen for her present post because of her past interest in Americanization school work, she came to what a dozen years ago was little more than a barracks on a barren lot. Today the school comprises many modern structures and the grounds are a riot of colorful shrubs; there is a Japanese garden and pool, and many features which exalt it above the average school. The spirit is such that there are perhaps less transfers of teachers than anywhere else in the Los Angeles school system.

Leave was granted Mrs. Waliser at this time by Superintendent Kersey "because of her outstanding accomplishments and because she is an emissary of good will between the two peoples."

Mrs. Waliser will return late in June on the N.Y.K. motor liner Chichibu Maru, a sister ship of the new Asama Maru and on its maiden voyage in the California-Japan run.

STATE SOCIETIES TO MEET

A program of readings and musical numbers followed by a social hours and dancing will be given by the combined Kentucky, Tennessee and Arkansas societies next Friday evening at Veterans' Hall, 246 South Hill street. Plans for the annual picnic May 3, next, also will be announced.

STATE SOCIETY TO MEET

Albert and Lucille Blaha will appear on the program to be given by the Michigan Society tomorrow evening at Veterans' Hall, 246 South Hill street, President M. R. Parmelee announces. Dancing will follow the program.

Dr. Horace Hall, Laboratory Head and Editor, Dies

After an illness of three months, Dr. Horace A. Hall, proprietor of the Diagnostic Laboratory in the Ferguson Building and founder and editor of the Osteopathic Journal of Laboratory Diagnostics, died yesterday morning at the Good Samaritan Hospital. He was 35 years of age and lived at 2350 Cloverdale avenue.

Dr. Hall was a World War veteran, a Mason, one of the charter members of the Hollywood Masonic Club and a member of West Adams Baptist Church. He leaves his widow, Mrs. Lucretia Orsborne Hall; his parents, Mr. and Mrs. Albert J. Hall, and a sister, Mrs. Robert Dormer, all of this city.

Funeral services for Dr. Hall will be conducted Wednesday at 2 p.m. at the mortuary of the White Company, 664 West Washington street. Interment will be in Forest Lawn Memorial Park.

Amnesia Blamed in Disappearance

Believed stricken with amnesia, due to an old injury, William H. Millspaugh, veteran Long Beach insurance agent, yesterday became the object of a police search in Los Angeles. Relatives reported he disappeared unexpectedly last Wednesday after visiting a physician for treatment of a slight illness he had been suffering for several weeks. He had no financial worries or other cause to leave home, the family declared.

WM. H. MILLSPAUGH

Millspaugh is 50 years of age, five feet eight inches in height, weighs 175 pounds and has brown eyes and black hair which is slightly gray at the temples. When last seen he was wearing a blue serge suit, light brown felt hat, grayish-tan overcoat and tan oxfords. His home is at 312 East Sixteenth street, Long Beach.

RUSSIAN EVENING ARRANGED

A "Russian Evening" will be held at Occidental College tomorrow at 8 p.m. in the Student Union Building. The Cosmopolitan Club is sponsoring the program. About 100 Russians and 150 Americans are expected. An informal reception will open the program. President Bird will welcome the guests. Alexis Kall, prominent musician who formerly was professor at the Petrograd Conservatory of Music, will respond.

FLINT MEMORIAL SITE FAVORED

Board of Public Works and Park Commission Approve Spot on City Hall Lawn for Proposed Fountain; Art Censors Now to Pass on Location

The area south of the City Hall for the location of the memorial fountain in honor of the late Senator Frank P. Flint, proposed by the Flint Memorial Association, of which Joe Scott is chairman and James R. Martin treasurer, has been approved by the Board of Public Works, which controls the land, and the Park Commission, which maintains it, and will now be passed on by the Art Commission.

Tentative plans of the memorial by John Parkinson, architect, to consist of a gray granite fountain to cost approximately $60,000, have been approved by the Park Commission, subject to approval of the Art Commission. The fountain is designed to fit into the architectural outline of the City Hall.

The exact location is immediately south of the junction of the crosswalks on the south lawn of the City Hall, facing First street, between Spring and Main streets. On the proposed site are now a crape myrtle tree and shrubbery, which will be moved to make room for the fountain. The latter will be surrounded by walks corresponding to the lawn crosswalks and appropriate trees and shubbery.

A tentative model prepared by Parkinson provides for panels in the fountain entitled "Wisdom," "Justice," "Labor" and "Engineering." Tribute to the late Senator's work in aiding to put through the Owens River water project, in addition to other assistance given Southern California, is planned in the lettering. A bronze plaque or a bust of the Senator also is proposed.

FUND ASKED FOR BUNKER HILL

Sum of $10,000 Requested, to Begin Work on Bigelow Plan

C. C. Bigelow has asked the City Council to allocate $10,000 toward the preparatory work for the regrading of the section known as Bunker Hill.

The Bigelow plan calls for the leveling of the hill area west of Broadway and north of Fifth street to the grade of the surrounding terrain.

TWO HELD FOR RETURN TO SEATTLE

Man and Wife Charged With Assaulting Officers During Attempted Arrest

James C. Williams, 30 years of age, and his wife Eva, 30, were arrested Friday night at the home of a relative in Hawthorne by Deputy Sheriffs Wolfe and Bogle, who had a Seattle warrant charging assault on Federal officers.

Williams said that while driving in Seattle in January two men forced them to the curb. They were Federal officers. One snapped a handcuff on Williams. He says he went to the aid of his wife, who was being pulled from the car by a second man. He said that he beat up his captor and put the other to flight, then took the injured officer to a doctor and drove away.

Mrs. Williams was arrested when she went home. She was released in $2000 bail, and they came to California.

Williams denied being involved in a Chicago gang war.

Sailor's Bride Finds Rival in Another Port

An international romance was revealed when Kathleen Audrey, blond English girl, went before Superior Judge Keetch seeking an annulment of her marriage with John A. Hibbs, chief electrician's mate in the United States Navy, now stationed in Boston.

They were married in England, on July 6, 1927. Following the marriage his vessel finally was ordered to San Diego, where she joined him, and learned of another woman in his life.

The annulment was given on the grounds that Hibbs was married to a Philadelphia girl at the time he married her in England.

Hibbs, in a letter to his English wife, introduced in the evidence, pleaded that there had been a mistake.

"I was not married and had every legal right to marry you," he wrote. "Some one else may have been using my name, or have the same name. I love you and always will and I want you—of all this world, I want you. Yet I want you to be happy."

Six Will Face Court on Bogus Money Charges

Six men accused of possession of counterfeit coins are to appear today before United States District Judge Kilits.

Charles Connell and Robert S. Latham are to appear for sentence on two counts and Leslie Fisk for sentence on one count.

Henry Alexander, Hubert Crenshaw and John Hatala are to be arraigned on similar charges under separate indictment.

RITES OF MRS. KOOP SET FOR WEDNESDAY

Fuperal services for Mrs. Annie M. Koop, 62 years of age, and a resident of Los Angeles for forty-five years, who died Saturday at the home of her daughter, Mrs. Fred Ahrens, 847 Santa Barbara avenue, will be conducted Wednesday at 9:15 a.m. from the parlors of the Elmer C. Koop mortuary, 1814 West Washington street. Requiem mass will be celebrated at 10 o'clock at St. Cecelia's Church. Forty-second street and Normandie avenue. Interment will be in Calvary Cemetery. Mrs. Koop was born in San Francisco sixty-two years ago and has been a resident of Los Angeles for forty-five years. She was active in club circles in this city and at one time served as president of the Cosmos Club.

She was the widow of John C. Koop and leaver her son Elmer, a daughter, Mrs. Frederick Ahrens, and a grand-daughter, Dovie May Koop.

Following the funeral services a requiem mas will be celebrated at 10 o'clock at St. Cecelia's Church, Forty-second street and Normandie avenue. Interment will be in Calvary Cemetery.

MICHIGAN FOLK TO PICNIC

Michigan tourists are invited to attend the all-day picnic of the Michigan Society to be held next Saturday at Sycamore Grove Park. All the usual picnic attractions will be on the program. President M. R. Parmelee will preside.

LINDBERGHS' RETURN FOR FEW DAYS

Flying Colonel Craves Still More Speed From His Private Monoplane

Col. and Mrs. Charles A. Lindbergh are back in Los Angeles today following a series of gliding flights by the noted pilot in the vicinity of Carmel and Monterey during the last two weeks.

The couple landed their new low-winged Lockheed monoplane at the Lockfeed factory in Burbank yesterday afternoon after taking off from Mills Field, San Francisco.

No more gliding is on Col. Lindbergh's schedule for the next few days, he said. Business concerning T.A.T.-Maddux Airlines affairs will occupy his time, but if coastal breezes pick up after that it is probable the colonel will go to San Diego for some more soaring attempts, he stated.

The new wing that Lockheed engineers are constructing for the Lindberghs' flying plane is not expected by the colonel to be completed before he and Mrs. Lindbergh are ready to return to the East. The wing will allow the landing gear of the ship to fold up, cutting down wind resistance and adding to the speed of the plane, that already has done more than 190 miles an hour.

The Lindberghs returned as guests of Mr. and Mrs. J. L. Maddux. Maddux is president of T.A.T.-Maddux Airlines, of which Col. Lindbergh is chairman of the technical committee.

Ground Broken for Community Center Building

With Mayor Porter participating, the ground-breaking ceremonial for the Wabash-City Terrace Talmud Torah Center was conducted yesterday on the site of the projected religious education and community center at Wabash avenue and Alma street. The center, which is being financed by residents of the section adjacent to it, is sponsored by the Jewish Educational Association of Los Angeles.

The Mayor expressed his appreciation of the religious and educational purposes of the contemplated center. Other speakers included Superior Judge Rosenkrans, Dr. George A. Saylin, Dr. L. O. Reynolds, Aaron Riche, Arnold Wettmand, the architect of the building and Moses Tolchinsky, principal of the religious school, which at present is housed in temporary quarters.

The building, which will cost $30,000 and is expected to be completed in three months, will have eight class and club rooms, a library, an auditorium, a banquet hall and kitchen and a gymnasium.

Mrs. T A. Young Dies Following Birth Operation

Mrs. Alta Hartman Young, wife of Thomas A. Young, real-estate man and secretary of the Lotus Land Company, died yesterday morning at the Good Samaritan Hospital following a Cesarian operation, attendant on the birth of a daughter. The infant survived.

Mrs. Young was 29 years of age and was born in Chicago. She has been a resident of Los Angeles for twelve years and was a graduate of the University of Southern California.

In addition to her husband and infant daughter, Mrs. Young leaves her mother, Mrs. Mary Hartman, and two sisters, Mrs. Robert Lockwood and Mrs. Bertha Ohman, all of this city.

Funeral services will be conducted in the chapel of the Cunningham & O'Connor undertaking parlors, Wednesday afternoon.

Mrs. Koop Rites to be Wednesday

Funeral services for Mrs. Annie M. Koop, who died Saturday at the home of her daughter, Mrs. Fred Ahrens, 847 Santa Barbara avenue, following a lengthy illness, will be conducted Wednesday at 9:15 a.m. from the funeral parlors of her son, Elmer C. Koop, 1814 West Washington street.

Mrs. Koop was born in San Francisco sixty-two years ago and has been a resident of Los Angeles for forty-five years. She was active in club circles in this city and at one time served as president of the Cosmos Club.

She was the widow of John C. Koop and leaves her son Elmer, a daughter, Mrs. Frederick Ahrens, and a grand-daughter, Dovie May Koop.

Following the funeral services a requiem mas will be celebrated at 10 o'clock at St. Cecelia's Church, Forty-second street and Normandie avenue. Interment will be in Calvary Cemetery.

RED AGITATORS ARRESTED

Police Battle Radicals Who Attempt to Break Up Dinner-Dance at Redmen's Lodge

More than a score of radical agitators were arrested last night following an attempted riot in a public hall at 120 East Twenty-fifth street where members of the Redmen's Lodge were celebrating their seventy-ninth anniversary with a dinner and dance. According to police reports, trouble arose when the owners of the hall refused to allow the asserted Communists to hold a meeting in the hall, which was met with the threat that no other organization would be permitted to gather there.

Rumors of impending trouble reached police headquarters early yesterday afternoon and Detective Lieutenant W. F. Hynes, heading the police Red squad, was detailed with six plainclothesmen to guard the place and were present when a group of about fifty agitators attempted to enter the building with the lodge banquet in progress.

In the melee which followed the seven officers were badly mauled and scratched, and said they had been attacked by twelve women who were part of the invading forces. Hynes and his squad were able to subdue more than a score of Communists, including Frank Spector, recently arrested in the Plaza Red riots. The group was taken to the Newton-street Police Station for investigation.

Following the near-riot, the lodge members continued their banquet and dance guarded by additional forces from the Central Police Station and by volunteer members of the order.

APPEALS COURT RULES ON WINE

Use of Concentrated Grape Jelly Held Illegal

Cannot be Used Even for Home Consumption

Crushed Fruit Juice Only May be Employed

If one buys concentrated grape juice, or jelly, adds water to it, then lets it ferment into intoxicating wine, even though one does not sell it, one is guilty of a violation of the State and national liquor laws. There is no escaping penalty by using the shelter of that provision of the acts which permits the manufacture of fruit juices and cider for use in the home.

One is permitted, however, to squeeze out, or press the juice from grapes and apples to manufacture nonintoxicating wine and cider for use in one's home, but such wine, or cider, shall not be sold, or delivered except to persons having a permit to make vinegar.

This is the opinion of the Appellate department of the Superior Court, which has just handed down an important decision in three "home-wine" cases carried up to it on appeal from the Municipal Court.

While there have been rulings in five similar cases in the Federal Court, there never has been one before in the Appellate courts of California, according to Superior Judge Bishop, who wrote the opinion in the actions here, concurred in by his two associates, Superior Judges McLucas and Shaw.

CASES AT ISSUE

The cases before the court were actions brought by the State against Frank A. Sinicrope, Rafael Patalano and Albert H. Stoddard. All were convicted in the lower court of unlawful possession of intoxicating liquor in violation of the Wright Act. In the first two cases the judgment of the lower court was reversed and the actions remanded back for a new trial. The judgment in the Stoddard case was affirmed.

In the case of Sinicrope the record revealed that he had bought grapes, crushed them and poured the juice in a barrel where it was found by the officers. Nothing had been added to the juice. It was not intoxicating and the evidence showed it had been used only by the Sinicrope family.

In Patalano's case the prosecution established that he had five barrels of wine. He contended the possession was legal under that section of the Volstead Act which provides for pressing nonintoxicating juice. Patalano had bought the grapes, crushed them and put the juice in barrels. All attempts to introduce evidence in the lower court to determine whether the resulting liquid was, in fact, intoxicating, or not, were defeated by the rulings of the court.

FINDING UPHELD

In the Stoddard case the Appellate department found that unlawful possession was established. He had made the wine by adding water to jelly-like syrup, bought in the market, the syrup being concentrated grape juice.

"He cannot say it was fruit juice which he made," the opinion says. "If he has, he has done so by operating on a product some one else made. The raw article was never in his hands. He does not come under the class of people who squeeze out the juice of grapes, or apples. He made something from something else." In this case the judgment was affirmed.

The section under which the three cases fall is that portion of the national prohibition act as adopted by the Wright Act which says:

CONTROLLING SECTION

"The penalties provided in this act against manufacturing of liquor without a permit shall not apply to a person for manufacturing nonintoxicating cider and fruit juices exclusively for use in his home, but such cider and fruit juices shall not be sold, or delivered except to persons having permits to manufacture vinegar."

One paragraph of the Appellate department's ruling in the above cases declares:

"We conclude, therefore, that a person does not offend under the act who makes, and after making, possesses exclusively, for his own home, cider and fruit juices, which are, in fact, nonintoxicating."

In no place in the opinion is there any mention made of manufacturing, or having in possession, home brew.

Clew Revealed in Search for Vanished Bride

Reports received yesterday by the Sheriff's office were to the effect that a young woman answering the description of Mrs. Neva Pall Carlyle, formerly of El Monte, has been seen driving toward the Mexican border with a man hidden in the car. This is the first trace officers have had of the car in which the young wife disappeared while on her honeymoon.

Her husband complained to officers at Hood River, Or., that he had taken along two men as travel companions, and that while he was in a lunchroom in the Oregon city, the two men drove off with his bride.

The Sheriff at El Centro yesterday notified the Los Angeles officers that a citizen noticed a woman stop a car outside of a restaurant in El Centro. This observer asserted that the young woman answered the description of Mrs. Carlyle. He added that while the girl went into the restaurant he noticed a man's elbow partly hidden in the rear of the car. The car was driven away southward.

Downey May Incorporate

The Board of Supervisors is scheduled to consider today a petition to incorporate Downey as a city of the sixth class under State law.

The petition, signed by 100 electors of the district, recites that 2000 inhabitants reside within the boundaries of the proposed city.

Stars of Films and Sheriff Aid War Disabled

Stars of the Sheriff's office will shine with those of filmdom Thursday night when the Star Post of the American Legion presents its first annual show at the Olympic Auditorium.

Each day Frank Dewar, chief criminal deputy of the Sheriff's office, posts in the lobby of the Hall of Justice photographs of actors who will aid in the show.

More than two score persons prominent in motion pictures, sports or artistic pursuits have volunteered their services so far.

Proceeds will be used as relief for veterans of the World War now in government hospitals who, while eligible for hospitalization, are not paid compensation. Star Post is composed of ex-service men now county peace officers.

NOW!

You Can See and Hear at

POPULAR PRICES

JOE E. BROWN

and

WINNIE LIGHTNER

in

"HOLD EVERYTHING"

Warner Bros.' Superb All Technicolor Vitaphone Comedy at

WARNER BROS.' THEATER

in Hollywood

MATS. 50c

EVES. 65c

Board Approves Park Projects

Tentative plans for improvement of Reseda Park with a lagoon for boating, swimming and wading pools, landscaping, playground and sport areas, at a cost of $16,000 have been approved by the Park Commission.

PIONEERS DISCUSSED IN LIBRARY LECTURE

"Four Forty-niners" was the subject of a talk given yesterday afternoon at the Southwest Museum by Dr. James A. B. Scherer, director of the institution. The talk was illustrated by lanterns slides, which showed old photographs and historic prints and told of the life and struggles of the pioneers who crossed the plains and rounded the Horn to California.

Budgets Make Provision for City Hall 'Gym'

Provision for a gymnasium on the eighth and ninth floors of the City Hall for the use of the 2500 employees in the building is included in the budgets prepared by the Board of Public Works and Playground and Recreation Commission for the fiscal year beginning July 1.

The Board of Public Works has made provision for $25,215 in its budget for preparing the interior of the two floors and making them available for a gymnasium and the Playground and Recreation Commission, which would have jurisdiction over it, has directed Supt. Hoyt to include in its budget approximately $9000 for equipment and supervision.

Some time ago an effort was made to provide a cafeteria in the structure, through a petition to the City Council by employees, but the Council turned down the plan following protests from firms located near the City Hall who contended it would injure their food business.

The gymnasium plan, which was favored by former Mayor Cryer, is to be considered by the Mayor and the Bureau of Budget Efficiency in the annual budget before the latter is turned over to the City Council for its official action.

STATE TO HIRE AIRPLANES

District Forester Show of San Francisco, in charge of the California district, will receive bids for the hire of two airplanes for Northern California and one for Southern California, not later than April 15.

The planes are to be used during the months of June, August, September and part of October in the detection and fighting of forest fires.

The requirements are that the planes shall be two-place airplanes with necessary equipment and flying personnel. The planes are to be used for protection of the California national forests. The bids must be accompanied with assurance of ability on the part of the bidder to immediately supply the planes necessary. Full information may be obtained from the District Forester, Ferry Building, San Francisco.

The Royal Automobile Club of Britain has accepted the invitation of the government of Northern Ireland to hold its 1930 tourist trophy race on the Ards Circuit, near Belfast, next August.

Referendum on Park Supported

The Museum Heights Improvement Association has added its voice to the request that the City Council conduct a postcard referendum on the Arroyo Seco Park project, No. 2, with a special protest date prior to the confirmation of assessment.

The Council referred the matter to its Park and Playgrounds Committee.

AIR-LINE CREWS INSURED

Western Air Express is the first air-transport company in the United States to be granted group insurance on all its employees, including pilots and copilots. It has 425 employees, including fifty pilots, and the insurance covers them all and at the same rates. The rate is no more than that asked the average industrial firm.

Motorman in P.E. Mail Car Dies at P...

Eric Frosberg, for many years a motorman in the employ of the Pacific Electric Railway, ... afternoon was found ... cab of a mail car ... finished loading mail ... Arcade Postoffice.

Officials of the railway ... after investigating, ... Frosberg had probably ... attack of heart disease ... years of age and ... South Commonwealth ...

FLUSHING HOURS CHANGED

The flushing of gutters ... daytime will be discontinued ... Board of Public Works ... formed the City Council ... be continued at night.

It's Funnier than that!

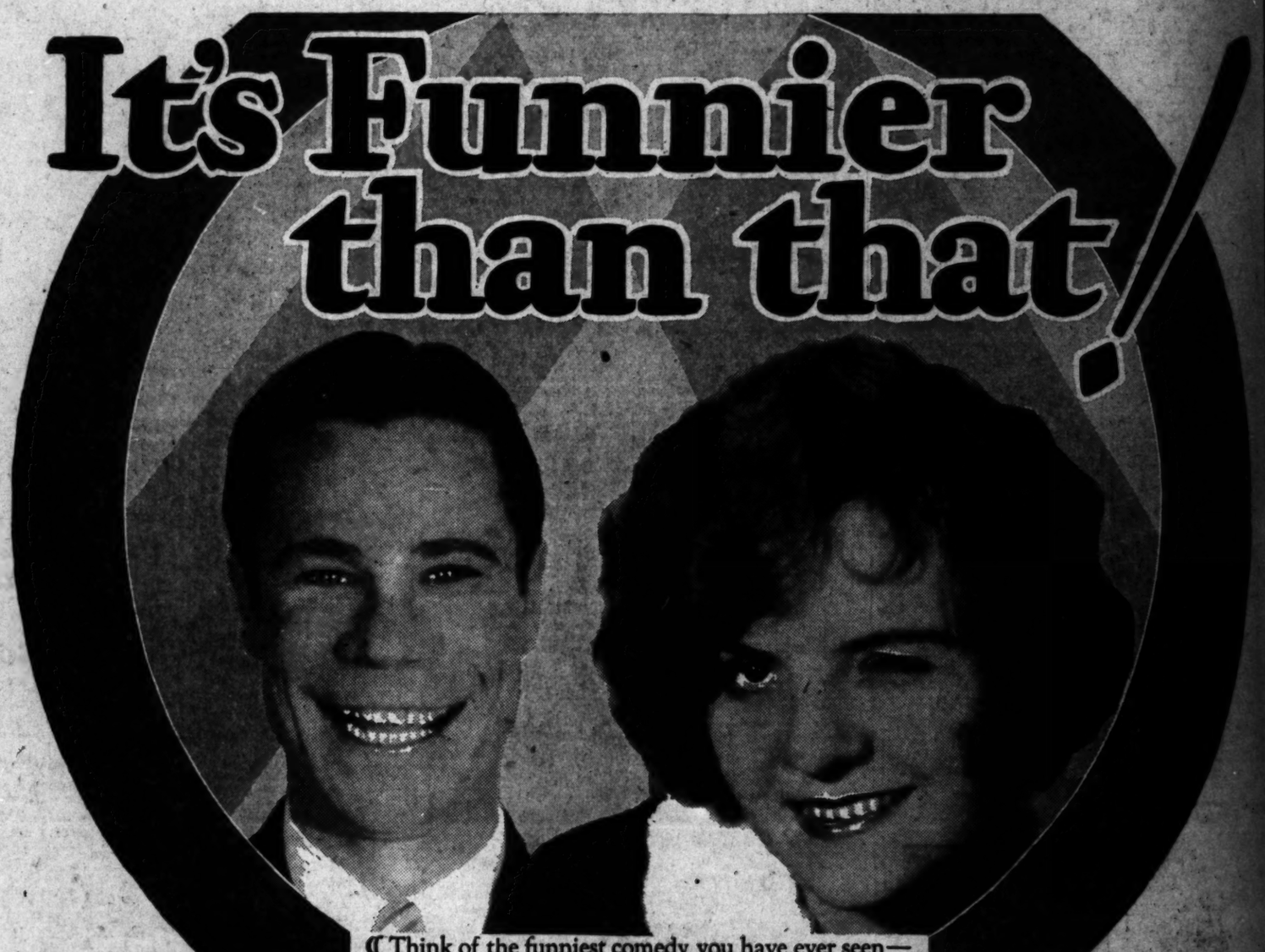

¶ Think of the funniest comedy you have ever seen—and then forget it! "Hold Everything" is funnier than that! It is positively the funniest comedy ever made—and when we say positively—we mean positively.

¶ "Hold Everything" is based on the comedy which recently concluded a run of a year and three months in New York.

¶ It has a great story, is full of heart interest, has a great cast of stage and screen celebrities, five real song hits, a chorus of seventy-two unkissed sunkist beauties and more laughs than a studio full of custard pies.

¶ Joe E. Brown and Winnie Lightner head the cast of laugh-makers. You have never really seen either one, until you have seen them in "HOLD EVERYTHING."

¶ "Hold Everything" is even funnier than "Gold Diggers of Broadway." It's the best picture ever made by Warner Brothers and the best comedy ever made by anyone. Hold everything for "Hold Everything"—because "HOLD EVERYTHING" Has Everything!

SONG HITS

"WHEN THE LITTLE RED ROSES GET THE BLUES FOR YOU"
"SING A LITTLE THEME SONG"
"ISN'T THIS A COCKEYED WORLD"
"HOLD EVERYTHING"
"YOU'RE THE CREAM IN MY COFFEE"

WARNER BROS. PICTURES
VITAPHONE
FIRST NATIONAL PICTURES

A WARNER BROS. & VITAPHONE PRODUCTION

JOE E. BROWN WINNIE LIGHTNER
and
Georges Carpentier Sally O'Neil
Dorothy Revier Bert Roach
Edmund Breese
Abe Lyman and His Band

Adapted from the New York stage hit by John McGowan and B. G. De Sylva with music by De Sylva Brown and Henderson. Additional numbers by Al Dubin and Joe Burke. Adapted by Robert Lord. Dance presentations by Larry Ceballos.
Directed by ROY DEL RUTH
ALL TECHNICOLOR

"HOLD EVERYTHING" HAS EVERYTHING